the ABERDEEN-ANGUS Journal

DEDICATED EXCLUSIVELY TO THE IMPROVEMENT OF THE WORLD'S GREATEST BEEF BREED

Volume 36, Number 9 APRIL 1955 Price 25 cents

J. GARRETT TOLAN FARMS

PLEASANT PLAINS — ILLINOIS

THE ONLY FARM WITH 2 LIVING INTERNATIONAL GRAND CHAMPION BULLS

MR. EILEENMERE

1954 International Grand Champion, 1953 International Reserve Junior Champion, Grand Champion at the Illinois State Fair in 1953 and 1954.

EILEENMERE 1050th 1047517

The 1950 International Grand Champion that is now siring so many of our show winners. Sons and daughters are in many top herds on this continent.

EILEENMERE 500th 699155

1946 International Grand Champion, sire and grandsire of International Grand Champions. No longer with us.

OUR NEXT "CATTLEMAN'S HOLIDAY" SALE

JUNE 20th

There will be more international grand champion blood in this group of cattle than any other single offering of cattle this year.

— "SEE US FOR HERD BULLS" —

Backed up by 55 years of breeding experience. You can rest assured when you purchase from us that we will be in the business when next you drop by. The third generation is already in the process of building their herd under our guidance.

J. Garrett Tolan Farms Trust,
Pleasant Plains, Illinois

KINLOCH FARM

The "Quality Foundation" Herd

Home of
Kinloch-Bonded Bulls
and
Quality Foundation Herd Units

• KINLOCH'S PREPOTENT BULL BATTERY •

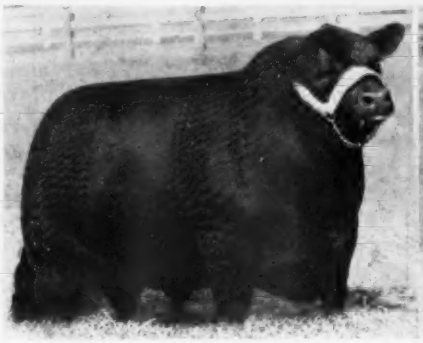

KINLOCHMERE 88th 1454564
The 1954 Canadian Royal
Grand Champion

KINLOCHMERE 23d 1254261
The 1951 International
Junior Champion

BLACK KNIGHT 98th of AV 1533056
Kinloch's prepotent Sunbeam
Sire

At Kinloch three of the greatest and most prepotent bulls in the country are being mated to one of the finest groups of females in the breed. The result is what you would expect. We urge you to come to Kinloch and see for yourself.

Herd-improving seed stock always available at realistic prices.

Our sincere thanks to the many breeders who bought from us in our "Third-of-the Herd Dispersion". We are sure these cattle will make friends for Kinloch.

Plan To Attend Our Quality Foundation Sale on October 18

Mr. and Mrs. Lee D. Butler, Owners

26 Miles South of Fredericksburg on Route 17

Phone: Tappahannock - Hillcrest 3-2040
GEORGE C. CANNING, Cattle Superintendent

SUPPLY, VIRGINIA

Table of Contents for April, 1955

EDITORIAL

Looking Ahead in '55 82

ARTICLES

Blacks in the Golden State 68
Fort Worth Grand Champions 75
Gene—The Universal Calf 78
Haystack Angus Ranch 72
I Don't Know All the Answers 92
Iowa State Sale Averages $612 77
Perth Prices Up 30 to 40 Per Cent 67
Purebred Herd from a 4-H Foundation 85
"RLS" Major Winner at Houston 76
Top Sales 80

DEPARTMENTS

Aberdeen-Angus Bulletin 86
Chicago Market 96
Classified Advertising 218
Index to Advertisers 228
Junior Breeder 84
Ladies Auxiliary News 88
Sale Dates 222
25 Years Ago 95
Washington Flashes 94
What's New 206
Your Veterinarian Says 97

SALE REPORTS

Ankony 172
Brays Island 174
Chisholm Trail 197
Essar 173
Gulfstream-McGregor 168
K-N Association 198
Mecom-77 176
Pagemere 153
Penney & James 152
River Acres 166
South Dakota 134
Southeastern Association 146
Southern Regional 136
Sun Lake 178
Thompson Sunmere Dispersion 148
Wheatheart Association 168

CHANGE OF ADDRESS: You don't want to miss your JOURNAL when you move to your new home. List your COMPLETE new address. If you notify us before the 10th of the month we'll see that you don't miss a single copy. Be sure to give your old address, too—enclose a clipping of the address from a recent envelope. Write to: The Aberdeen-Angus JOURNAL, Box 238, Webster City, Iowa.

1955

THE ABERDEEN-ANGUS JOURNAL
WEBSTER CITY, IOWA

RICHARD H. HAHNE ..... Editor
JEAN BRANDRUP ..... Business Manager

Advertising and Editorial Staff:
COLIN KENNEDY ..... Managing Editor
WINNIFRED HAHNE ..... Assistant Manager
GEORGE VEST ..... Associate Editor
ROBERT S. NOWLIN ..... Assistant Editor
WALT AMAN ..... Commercial Advertising
HILA PATRICK ..... Executive Secretary

Art Staff:
LOIS SHELTON LORNA PANBECKER

Contributing Editors:
OTTO V. BATTLES; JAY RICHTER;
H. B. LATHAM; DR. J. W. BAILEY

Field Representatives:
E. H. ANDERSON ..... Missouri and Southwest
Chillicothe, Missouri
B. A. RUCKER, Jr. ..... Eastern Representative
Delaplane, Virginia. Ph.: Upperville 114-W-1
M. W. BONEY ..... Iowa, Nebraska, Minnesota, Dakotas
Box 740, Storm Lake, Iowa
DALE F. RUNNION ..... Van Wert, Ohio
318 Gordon Avenue
CY CRANE ..... Tennessee and Southeast
Berwick Trail, Madison, Tennessee
NEIL SKAU, Jr. ..... Western Representative
338 Downing Street, Denver, Colorado
R. J. CALDWELL ..... Pacific Coast
430 West Elm St., Lodi, California. Ph. 8-2792

Entered as Second-class matter October 25, 1919, at the Post Office at Webster City, Iowa, under act of March 3, 1897.

Subscription price to all points in United States and Canada—$2.00 per year; all other foreign points $3.00 per year.

Copyright 1955
By The Aberdeen-Angus Journal Publishing Co.

OUR COVER PICTURE

Beverly Angus Farm, owned by Dr. and Mrs. C. L. Chumley of Knoxville, Tennessee, provides the setting for this month's cover. Pictured are some of the Chumley's well bred, deep-bodied brood cows. Next issue of the JOURNAL will feature a story on Beverly Angus Farm which is located just north of Knoxville on Tazewell Pike.

R. L. S. BLACK PRINCE

PRINCE SUNBEAM 370th

HIDEAWAY PRINCE ERIC

The Get and Service of these Bulls will feature the offering of Hideaway in the Sale on

May 23, 1955

The following families will be represented:

Georgina	Bessie
Juara Erica	Eline
Empress	Gammer
Erica Marie	Rosebud
Evergreen	Jestress
Katinka	Erianna

See page 48

Alton G. Taylor
Farm Superintendent
Hideaway Farm
Chester, N. J.

THE WILLMEN COMPANY
William G. Mennen
President
Morristown, New Jersey

C. R. McDade
Cattle Superintendent
T'Other Farm
Chester, N. J.

Shadow Isle • Shadow Isle • Shadow Isle • Shadow Isle • Shadow Isle

Shadow Isle's Principal Herd Sires

The only two Living International Champion sons of the "29th"—the $2,000,000 sire.

PRINCE SUNBEAM 328th 992199

1948 International Junior Champion and Reserve Grand Champion. Owned jointly with Essar Ranch, San Antonio, Texas.

PRINCE BARBARIAN of SUNBEAM 835196

1946 International Reserve Grand Champion. Owned jointly with Pocono View Farm, E. Stroudsburg, Pennsylvania.

Two of the greatest sons of Prince Eric of Sunbeam, sire of six International Champions.

SHADOW ISLE PRINCE ERIC 85th

First Prize Winner 1953 Futurity. Second Prize Winner 1953 International. Owned jointly with Haystack Ranch, Longmont, Colorado.

SHADOW ISLE PRINCE ERIC 100th

Junior Champion 1954 New Jersey Aberdeen-Angus Breeders' Show. Owned jointly with Joseph M. Roebling, Harbourton, New Jersey.

Dr. Armand Hammer

P. O. Box 390

RED BANK, NEW JERSEY

John Frenzel, Manager

Shadow Isle • Shadow Isle • Shadow Isle • Shadow Isle • Shadow Isle

GREAT OAKS STOCK FARMS

Howard L. McGregor, owner • Robert W. Williams, manager • John Sheridan & Charles Dulzo, herdsmen

ROCHESTER, MICHIGAN

A GREAT OAKS QUINTETTE HEADED FOR COLLEGE

They'll participate in the annual

Michigan State Association Sale

FRIDAY, MAY 6th

M. S. C. CAMPUS — EAST LANSING

A Top Son of →

GREAT OAKS BLACK BARDOLIER 30th

A September 1953 calf ready for heavy service. His dam is one of the noted Millarden Farms Georginas that have made several sale and show records in the East. You will like the individuality of this bull. He is short coupled, short legged, deep bodied, and carries an extremely heavy "pair of britches". Good enough to head a top herd and consigned purely as an attraction for the sale.

BLACK BARDOLIER of DEN-MOR →

Our $35,000.00 grandson of Black Bardolier. Class winner and reserve junior champion at the 1951 International; grand and supreme champion at the 1952 All American Futurity; and twice grand champion at Michigan State Fair. All his calves in public auctions thus far have averaged over $2700.00. A son of his will lend prominence and recognition to any smaller herd in the state.

BLACK BARDOLIER of DEN-MOR 1365531

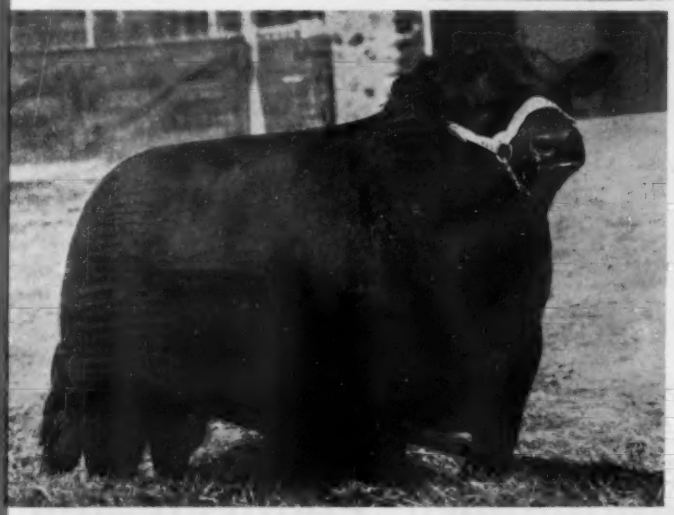

BARDOLIERMERE 10th 1155866

4 GOOD HEIFERS

← 2 Daughters and 1 Granddaughter Sell

PRIDE 49th of GREAT OAKS—A September 1953 heifer out of a Canadian cow of intense Bandolier breeding selling bred to Eileenmere R. G. 100th.

BLACKBIRD 64th of GREAT OAKS—An October 1953 heifer out of a daughter of Kedar Bandolier, the 1940 International junior champion bull. Intense Bandolier breeding, selling bred to Bardoliermere G. 35th, the 1954 Michigan State Fair grand champion bull.

PRIDE 51st of GREAT OAKS—A January 1954 daughter of Great Oaks Bardoleenmere by Bardoliermere 10th. A direct descendant of Pride Protest 6th, the 1922 International grand champion female. Selling open.

1 Daughter of Prince Quality M. B., 1948 International Reserve Junior Champion Bull.

ELBA 37th of GREAT OAKS—Dropped August 25, 1953 out of a daughter of Bandolier of Anoka 10th, twice International first prize winner, selling bred to Eileenmere R. G. 100th.

BARDOLIERMERE 10th—Our Eva's Bandolier Lad son who is a three-quarter full brother to Ohio State's Bardoliermere 2d. His get have been in great demand. 70 of his daughters have averaged over $2200.00 in our last four Great Oaks Review Sales. They mate especially well with any bull.

A SPLENDID SELECTION OF YOUNG BULLS ON OFFER PRIVATELY AT THE FARM

A Bone to Pick—

Bone, feet and legs are basic qualities in the production of beef cattle, and particularly important to the breeder of registered live stock. We looked around for several months for a bull. We inspected quite a few bulls and we found some with good bone, good legs and lacking in some other quality that we needed to keep going ahead. We also found some great headed, thickly made bulls with other good qualities but lacking in good bone and good legs. Along with many other qualities we wanted in a herd bull we wanted this basic quality of good bone—we think we found that quality as well as great depth, plenty of thickness and beefiness in PRINCE SUNBEAM E. 132d—and we believe that these qualities are bred into him. We asked Mr. Sam C. Fullerton, breeder of PRINCE SUNBEAM E. 132d for a few comments on the close-up ancestors, and here's what he has to say.

"Prince Esquire of Sunbeam is without doubt the best bull we have ever used at Sunbeam Farms. He is not only a great individual but I think I can see a definite improvement in the kind of cattle that I am trying to breed since we have been using him."

"Lonjac Erica 9th has been a top producer for us. However her best calves came when she was mated to Prince Sunbeam 29th having produced Prince Esquire and Prince Esquire 2d and a full sister to them. I bought her because she was a cow with a great head, very thick and about as GOOD A BONED cow as you ever see."

"Blackbird Girl of Le Baron. In 1946 when in the East attending the Le Baron sale and going through the sale cattle I found two females that particularly suited me as to conformation and being cattle with EXTREMELY GOOD BONE AND LEGS. In looking them up in the catalog I found that they were both daughters of Enfileen's Bandolier 2d. I purchased both of them in the sale and both of them were real good producers for us. The "132d" is of course the outstanding calf that Blackbird Girl of Le Baron has produced for us. But she has produced others that went through our sales sired by Prince Sunbeam 29th."

See Prince Sunbeam E. 132d at Rowan Stock Farm Purchased to Intensify Approved Qualities

PRINCE SUNBEAM E. 132d 1855885

We have other news for you—watch for our display next month.

MAURICE V. HITT, Owner

O. R. "BILL" JOHNSON, Manager

Rowan Stock Farm, Landenberg, Pennsylvania

150 Bulls Will Sell! 150

—AT—

May 9th Hyland Angus Ranch *May 9th*

BLACK BARDOLIER 480883

RAONAS BARDOLIER 2d 681777

RAONAS PRINCE 12th 1193824

PRINCE ERIC of SUNBEAM 744659

The blood of these great nationally recognized bulls will predominate in our May 9, 1955 bull sale at Hyland Angus Ranch.

MAY 9, 1955—HYLAND ANGUS RANCH, will sell its greatest offering of bulls—150 serviceable age bulls of the most potent and popular strains of the breed. They are exceptionally strong in the fundamentals and have established the Angus Breed the greatest beef breed in the world. These bulls will be ready for immediate and heavy service—no highly fitted, lazy bulls in this offering. We firmly believe this will be a most unique sale—more great bulls will sell in an unfitted and practical condition than ever before in the NORTHWEST.

If you can recognize fundamentals in unfitted bulls, you can buy a lot of bull for the money!

JENNINGS BROS.
Owners
ARGYLL CONNER
Manager

Hyland Angus Ranch

JIM HUPP
Herdsman
JACK CORDELL
Herdsman

HIGHMORE, SOUTH DAKOTA

"Western Headquarters for Quality Angus Cattle—Registered and Commercial"

RALPH L. SMITH FARMS

You will enjoy a stop at the farm

We will feature his service in our October 1955 Sale

PRINCE PEER 15th of RLS

Reserve Junior Champion at the International, 1954; Grand Champion at Fort Worth and San Antonio; and Reserve Grand Champion at Houston, 1955. He was in our First Prize Three Bulls, Two Bulls, Junior Get and Pair of Calves at Fort Worth.

At Houston we won thirteen firsts and five seconds. Grand Champion Female on Bonnie Queen and Reserve Grand Champion Bull on the "15th". The firsts included all groups and First and Second in both Get of sire classes.

At San Antonio the "15th" was Junior and Grand Champion Bull and Bonnie Queen was Grand Champion Female. We won eight firsts, six seconds and five thirds.

All the above are by Black Peer 79th of A. V.

RALPH L. SMITH
Owner

Herdsmen:
EFTON BRADLEY
DICK WINANS

GEORGE COOPER
Manager

CHILLICOTHE, MISSOURI

Warner Grove Farms

GREENVILLE • OHIO

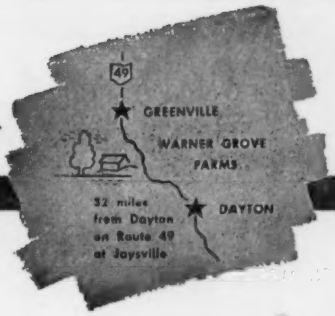

BREEDERS OF PUREBRED LIVESTOCK • REGISTERED ABERDEEN-ANGUS BEEF CATTLE

— *A Breeding Herd of Select Blood Lines and Top Individuality* —

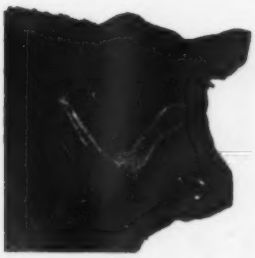

General Black C. S.

Son of General of Page and out of a Blackbird Bandolier of Page dam. SIRE—Two International Champions, 1946 International Light Weight steer over all breeds. 1948 International reserve grand champion female. Dam of Sunbeams—Two top selling females, $35,100 Blackcap Bess 6th of Sunbeam, $21,500 Elaine 6th of Sunbeam.

←Their Sons and Daughters→

Are Prepotent Breed Improving Producers

OUR PRODUCTION SALE

MONDAY, MAY 16th, 1955

Your opportunity to buy bred and open heifers from our Barbaras, Blackcap Velvets, Blackcap Fandies, Blackbirds, Elaines, Elbas, Eriannas, Katinkas, Mulben Prides and Rosemeres.

Eileenmere 1500th

Son of Eileenmere 500th and out of a Bandolier of Anoka 7th dam. SIRE—1950 International reserve junior champion bull. 1951 Grand Champion bull Ohio State Fair. 1952 Grand Champion Bull, 1st Get of Sire, Ohio State Fair and Indiana State Fair. 1952 Grand Champion female Ohio State Fair.

WILL FEATURE THE GET AND SERVICE OF THESE SIRES

Eileenmere M. B. 777th 896653

Calved March 1, 1946
Grandson of Eileenmere 487th and Eileenmere 424th.

Eileenmere 1500th W. G. 14th 1184324

Calved September 28, 1949
Grandson of Eileenmere 500th and Epponian of Rosemere 8th. 1952 Grand Champion Bull, Indiana and Ohio State Fairs.

Eileenmere 1500 W. G. 6th 1151230

Calved February 16, 1949
GRANDSON OF EILEENMERE 500th and BLACK BARDOLIER
1950 International Reserve Junior Champion.
1951 Ohio State Fair Grand Champion.

J. B. McCORKLE, Sale Manager

ROY JOHNSTON, PAUL GOOD, Auctioneers

DENSLOW EVERSOLE, Herd Manager

DURNE HOUSER, Herdsman

VIRGIL TURNER, Farm Manager

Dan T. Warner, Owner . . 140 Patterson Road . . Dayton, Ohio

Bimini (Bahamas)

Dear Folks:—

For variety and your pleasure
We bring you this ad
In a different measure . . .

Here on the sands of Bimini
Watching the ever moody sea
Sunburned on face and backs
We still think of our BLACKS!

Congratulations Dave and Jane
(the F. B. Davis', Jr. name)
Your first sale was a "select" event
And for YOU, friends, we are mighty content.
We hope the Miss Burgess is home by now . . .
Her calf by "3547th" should be a wow.
We still own her great grandam, our foundation cow.
Cannon's Miss Burgess 2d to freshen in May
To "160th"—what more can one say?
Your Beauty of Hayston we'll breed to our Mac
(They both have got the shortest back.)

At Mike Whitman's we got an Evergreen Eileen . . .
A show prospect—as good as I've seen.
Instead of writing you a letter:
"Dear Mrs. Whitman—I hope you feel better."

Our Don Schmidt at the Texas Sales
Did not get our pick!
(Sorry, "Doc" . . . and Tom Slick!)
However, at the Prince Eric Influence Sale
We got Black Peer 182d of A. V. by the tail
By buying a Miss Burgess safe in calf to this bull,
Who is burly and deep and whose quarters are full.

Hello! Mr. Vogel of Broadview fame!
(At present right here at the fishing game.)
And you won't believe it, but it is true . . .
Ralph L. Smith caught a great big blue
Marlin right under our nose!
We were cruising next to each other that close.
He had just arrived from the Sun Lake Sale.
His report of that day was a wonderful tale . . .
Except that for a few hundred bucks of muhla
He and Jack S. out bid me on the Beulah . . .
One just can't be two places at the same time.
Had I been there . . . the Beulah were mine.
The Charlie Paterno's in Nassau we'll see.
(He plucked the "Cherry" off the tree!!)
And the Clendellan Ryans most probably
Have met the Princess Margaret fair—
Because they were there.

Sometimes we hear from our farm.
So far no calf has come to harm.
We most certainly can blame no one
That we had bull calves 12 to one
Out of 24 babies . . . two heifers were dropped!
So here is hoping the jinx is stopped.

Before signing off . . . we ask you meanwhile
To put **4. 9. '56** on your come-up file!
"GRETA'S PRODUCTION SALE" (at last!) Monday, April 9, 1956.

HECKMERES HIGHLANDS
Mr. and Mrs. E. H. Heckett
Del Hickson

(Butler County)
Don Schmidt
Edd Armstrong

VALENCIA, PENNSYLVANIA
Bud Davis
Jack Semple

PENNEY and JAMES

Aberdeen-Angus Herd

Will Be DISPERSED

JUNE 27, 28 and 29

At the Farm Near Hamilton, Missouri

Over 500 Lots Selling

For Catalogs, Address—

J. B. McCORKLE, Sale Manager, Smithville, Missouri

J. C. PENNEY
ORIN L. JAMES } Owners

PENNEY and JAMES

Dr. I. D. Richardson, Resident Veterinarian and Cattle Superintendent
H. C. Henry, Assistant Farm Manager
Dick Neal, Assistant Herdsman
Harley McQueen, in charge of Calves

Orin James, Manager
Orin James, Jr., Assistant Manager
Eugene Schubert, Herdsman

HAMILTON, MISSOURI

THE GENERAL'S FIRST PROGRESS SALE

After carefully going over the herd again—and with a little persuasion from others—we are adding a few more good ones. We are going to make this offering a real attraction.

11 Bulls and 43 Females

Some of the heifers are bred but most of them are open so you can breed them to that good bull you own. Most of these open heifers will be right at breeding age.

We are selling no old cows—just good, young cattle with their working life ahead of them.

All of the cattle in this sale have been pre-bled, have tested clean, have been vaccinated and are again tested clean and can go anywhere. We think this health detail is important for either old or new breeders.

PRINCE ERIC BARBARIAN
Sons and daughters are a feature of this sale.

PRINCE ERIC of SUNBEAM
The "Bull of the Century" . . . two real sons and several daughters are selling.

The American Aberdeen-Angus Breeders' Futurity

HILLSIDE FARMS • L. J. SVERDRUP "The Old Man", Owner **WASHINGTON, MO.**

WASHINGTON, MISSOURI

MAY 28

The bulls we are selling range from good to fancy. Two of them are sons of Prince Eric of Sunbeam. We should keep them but like we said some persuasion has been used on us to put the best in the sale we have available.

One of these sons of Prince Eric is a reference sire in the catalog. He is Prince of Shadow Isle 30th. The other is Prince Eric of Hillside 3d. This young fellow was calved March 18, 1954, and is out of a great cow, Ess Kay Blackcap Empress. This is one of the last sons of Prince Eric of Sunbeam, and from the many we have seen, is one of his very best sons.

SHADOW ISLE PRINCE ERIC 30th
He Sells, along with sons and daughters.

In addition to the daughters of our own bulls we are selling as attractions daughters of Prince Eric of Sunbeam, Prince Sunbeam 328th, Black Peer 79th of Angus Valley (there aren't too many of these around), Black Peer 97th of Angus Valley, Black Peer 28th of Angus Valley, Homeplace Eileenmere 687th and Envious Bardolier 3d. These heifers will include some of the good families like Gammer, Blackcap Bessie, Georgina, Jilt (by Prince Eric of Sunbeam), Zara, Missouri Barbara and others.

Next month we will give you more details on what "The Old Man" has to offer May 28th.

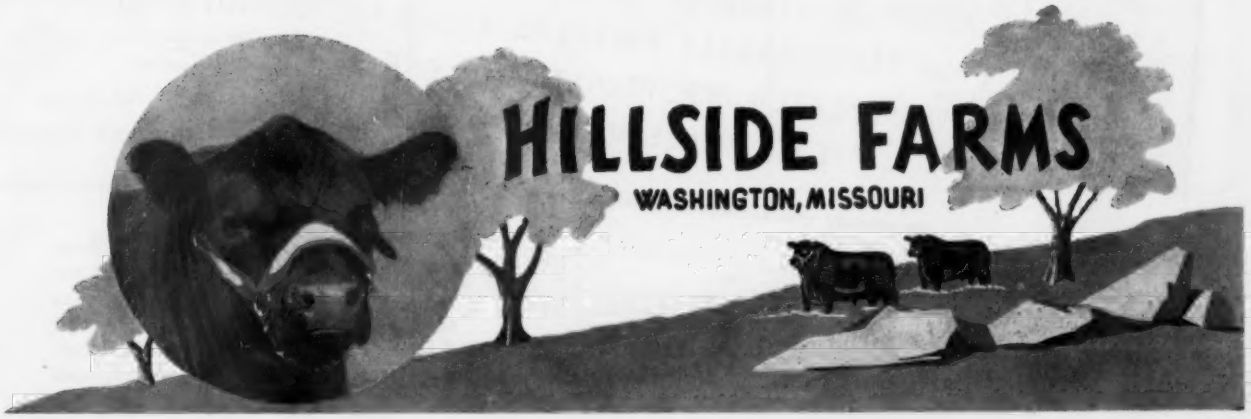

CLASS OF SERVICE

This is a full-rate telegram or Cable-gram unless its de-ferred character is in-dicated by a suitable symbol above or pre-ceding the address.

WESTERN UNION

1220

SYMBOLS

DL=Day Letter

NL=Night Letter

LT=Int'l Letter Telegram

VLT=Int'l Victory Ltr.

W. P. MARSHALL, PRESIDENT

The filing time shown in the date line on telegrams and day letters is STANDARD TIME at point of origin. Time of receipt is STANDARD TIME at point of destination

1955 FEB 16 PM 6 33

1..PA444

P.HGA613 LONG NL PD=HARRISBURG PENN 16=

JOHN K WOOD=CHAIRMAN OF SALES COMMITTEE

18TH AND TILGHMAN ST ALLENTOWN PENN=

OUR SELECTION COMMITTEE FOR THE 8TH BRANDYWINE SHOW AND SALE MAY 7 HASTODAY COMPLETED ITS TRIP OVER THE STATE AND I AM GLADD TO REPORT THAT WE HAVE PICKED 4 BULLS AND 46 HEIFERS. WE VISITED 62 FARMS INSPECTED MORE THAN 400 ANIMALS IN ARRIVING AT THE FINAL SELECTION AND YOU CAN BE SURE THAT BRANDYWINE OF 1955 WILL OFFER ANIMALS THAT WILL NOT ONLY REFLECT CREDIT ON OUR PENNSYLVANIA BREEDERS BUT WILL FULLY JUSTIFY THEIR OWNERSHIP TO THE PURCHASER. IN NO INSTANCE WERE WE DENIED THE ANIMALS WE WANTED FOR BRANDYWINE AND THERE WILL NOT BE A "CULL" .R UNDERSIREABLE ANIMAL IN THE SALE. BULLS ARE BY THE BEST BULLS IN PENNSYLVANIA AND WE ALL KNOW WHAT PENNSYLVANIA BREEDERS HAVE DONE ON BULLS. THE FEMALES ARE NOT ONLY FROM GOOD FAMILIES AND PROVEN DAMS BUT BY PEDIGREES AND THEIR OWN APPEARANCE FULLY JUSTIFY THEIR SELECTION. FINALLY OUR BRANDYWINE SALE IN 1954 MADE ONE OF THE BETTER AVERAGES AMONG CONSIGNMENT SALES AND YOU CAN BE SURE THAT THE QUALITY FROM PENNSYLVANIA BREEDERS WILL MAKE BRANDYWINE ON MAY 7 AN EVEN GREATER OPPORTUNITY FOR OUR PURCHASERS=

SCOTT L FRENCH SALES MANAGER=..

THE COMPANY WILL APPRECIATE SUGGESTIONS FROM ITS PATRONS CONCERNING ITS SERVICE

The Sale is May 7 at the Guernsey Pavilion, 6 miles east of Lancaster on Route 30. Show at 10 A.M. Sale 1 P.M. Paul Good, Auctioneer. Sales Headquarters Stevens House, Lancaster. For catalogues and reservations write Scott L. French, Sales Manager, 1107 N. Second St., Harrisburg, Pa.

"TRADE"

Where You See This Sign . . .

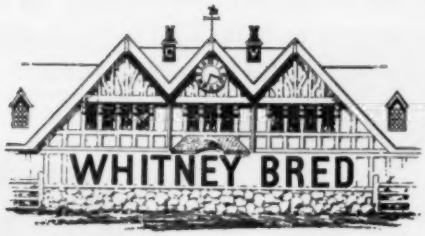

These Neighbors . . . .

ALMAHURST FARM	Lexington, Kentucky
BURNETT & MILLER	Bowling Green, Kentucky
J. H. & J. G. CALDWELL	Ashville, Ohio
WM. S. DALE	Lexington, Kentucky
LEWIS FARMS	Charlottesville, Indiana
MR. & MRS. CHAS. MILLER	Chattanooga, Tennessee
ED MILLER	Lexington, Kentucky
S. F. NICHOLS	Eads, Tennessee
PADGETT & PERRY	Ducker Station, Kentucky
THORNTON ANGUS FARM	Brownsville, Tennessee
NORMAN WELDON	Kentland, Indiana
CARL A. WILLIAMS	Middletown, Indiana
HOWARD WOLFRAM	Hamilton, Ohio
GORDON WOOD	White Pine, Tennessee

recently bought "Whitney Bred" Bulls

WHITNEYMERE 112th 1883569

Calved March 6, 1953

Consigned to

Southeastern Spring Sale

Murray, Kentucky, April 7, 1955

YEARLING BULL CALVES

for sale

at the farm

privately

C. V. Whitney Farms

IVOR BALDING, Manager

LEXINGTON, KENTUCKY — OLD WESTBURY, NEW YORK

Ken Haines **Poe Smith**

his first calves are...

NOW ARRIVING

The confidence that we placed in the breeding and individuality of this bull is now showing up in the herd by the arrival of his calves. His first calf was well received in the "Sale Select."

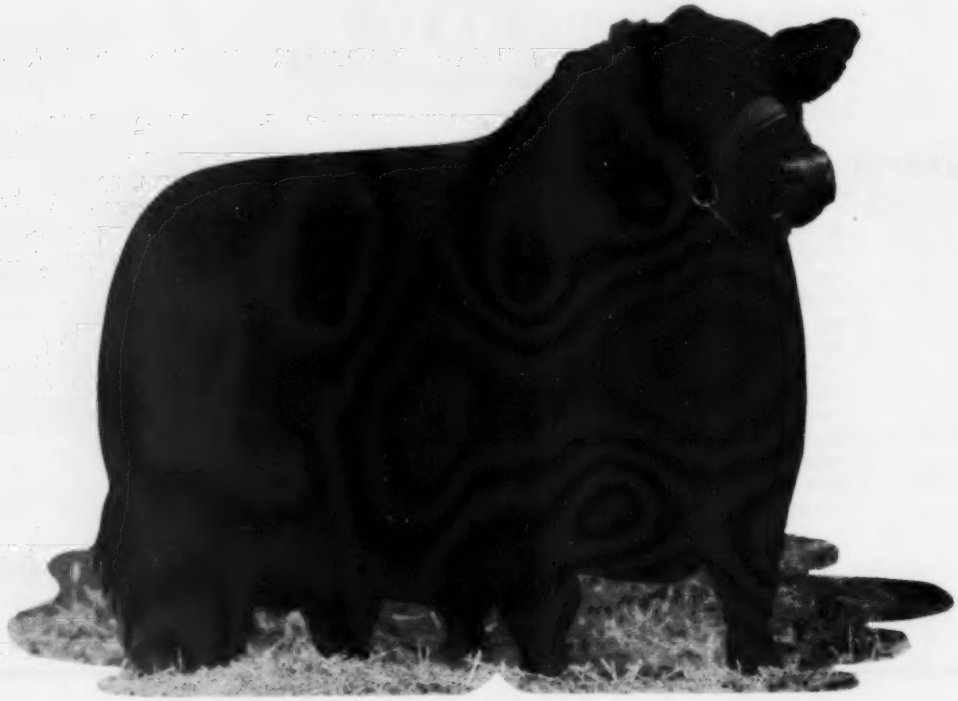

ANKONIAN 3547th

A son of Homeplace Eileenmere 999th 35, twice International Reserve Grand Champion. He stood second in his class at the 1954 International.

They Must Pay — or — They Don't Stay

Telephone: Beaufort S. C. 9F12

BRAYS ISLAND

ANGUS PLANTATION

YEMASSEE, SOUTH CAROLINA

VERLYN DENNEY, Herdsman — F. B. DAVIS, Jr., Owner — DOUG LIVESAY, Herd Manager

Visitors Always Welcome

Write Us Your Needs

Telegraph: Beaufort, S. C.

ANKONIAN

...is a mark of QUALITY

O. BARDOLIEREMERE
1953 International Grand Champion Bull

EILEENMERE 1032nd
1949 International Grand Champion Bull

HOMEPLACE EILEENMERE 999-35th
1950-1951 International Reserve Champion Bull

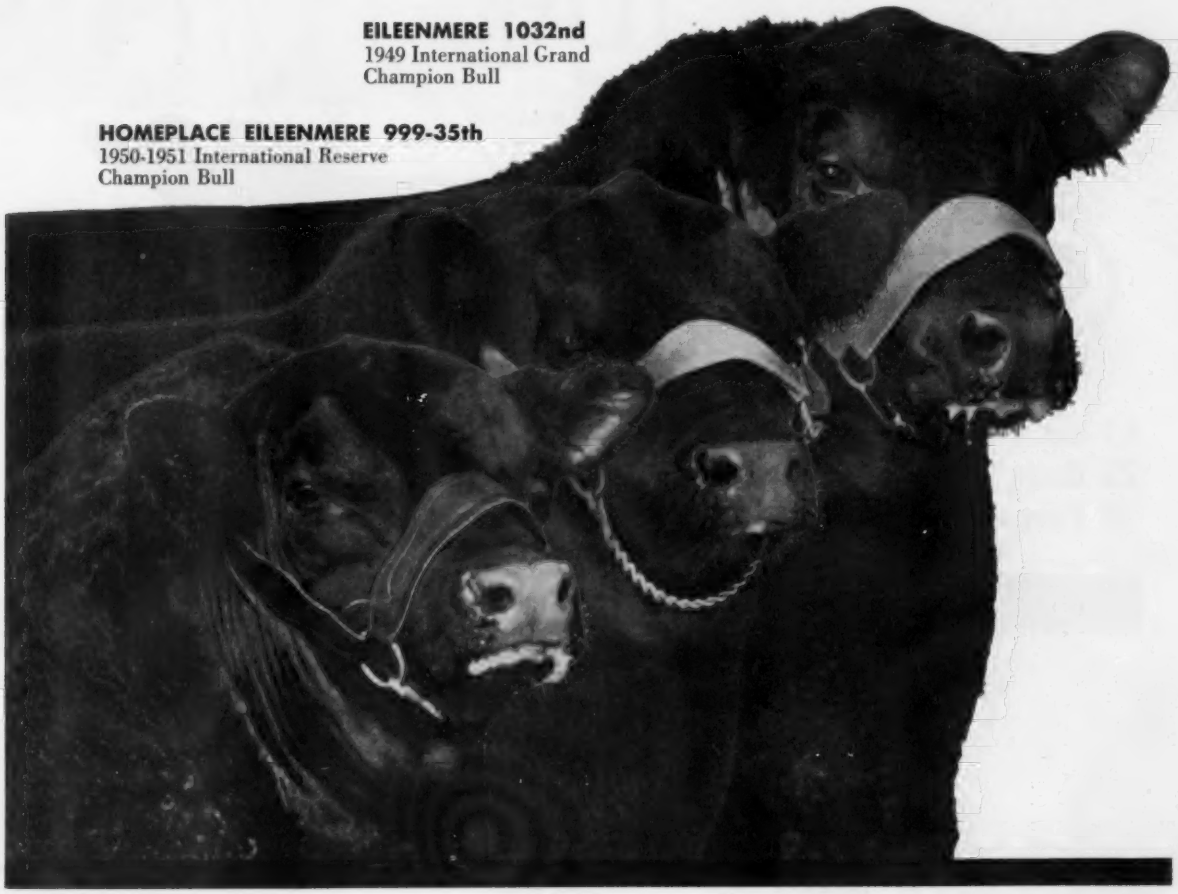

for show type and beef character

Ankony's combination of champions is . . .

UNSURPASSED!

ANKONY FARM
RHINEBECK, NEW YORK

IF YOU'RE WORRIED AND YOU CAN'T SLEEP . .

APRIL 19th

MARYVILLE, MISSOURI

"PRINCE ELB"
grandson of Prince Eric

"BAR ELBAN"
son of Elban Bardolier 3d

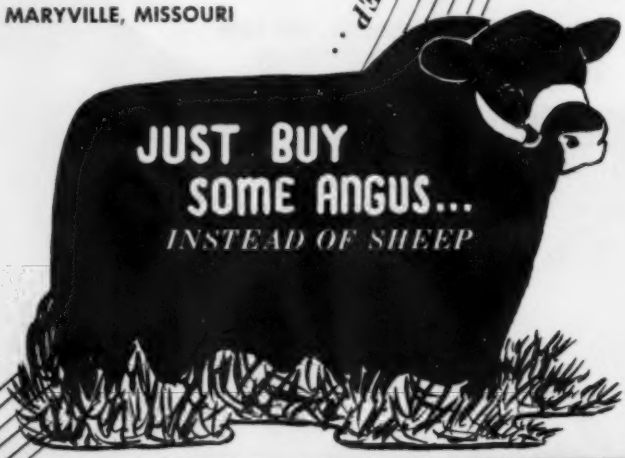

63 Lots
25 Bulls
38 Females

SECOND PRODUCTION SALE

Families
- pride of aberdeen
- zara
- witch of endor
- jilt
- maid of bummers
- bandy maid miss burgess
- queen mother
- juana erica

MARYCREST EILEENMERE 12th
son of the "26th"

For catalogs, address:
Clifford E. Clark
Rea, Missouri

Auctioneer:
Roy Johnston

AND YOU'LL FALL ASLEEP . . COUNTING YOUR BLESSING . . . .

PRINCE BURGESS M 5th
"The Rose & McCrea Bull"

Rose & McCrea Sale—April 18th

CLARK'S ANGUS • Rea Missouri

Pasture Scene at Gallaghers

The Old Dominion Circuit

Le Baron Farm . . . . . April 29
Gallagher's Farm . . . . . April 30
Sugar Loaf Open House . . May 1
Staunton "Quality Plus" . . May 2

The Manor House at Le Baron

Some years ago the phrase was coined "The Tops Are In Virginia." True in the Angus pioneering days in the Old Dominion this slogan is doubly true today. For no state has a sounder record of buying top foundation females and herd bulls and of continuing to strengthen its herds through the addition of more good females and "follow up" herd sires than has Virginia. Evidence of this will be amply presented on The Old Dominion Circuit.

Late April and early May is a delightful time to visit Virginia. For Virginia combines the scenic and historic in a setting of greenery and blossoms; beautiful farms, lush pastures and some of the greatest Angus cattle of the country.

Le Baron Farm's "Epponians on Parade" opens the circuit. This is an annual production event of this herd, one of the older breeding establishments in Virginia. Leon Cotnareanu established Le Baron some 13 years ago, building on the foundation of the old Broadview herd, which started in 1936. Le Baron is rich in the blood of Epponian 8th of Rosemere, the 1936 International champion son of Eileenmere 61st, and the

(Please turn to page 210

Typical Le Baron Quality

EPPONIANS ON PARADE

LE BARON FARM SALE

Make Your Next Herd Sire a "Sunbeam Esquire"

$40,500.00

PRINCE SUNBEAM E. 132d 1855885

Tolan Blackbird

Lot 12, Bull

Maurice V. Hitt
Rowan Stock Farm
Landenberg, Pa.

PRINCE SUNBEAM E. 132d 1855885

Tattoo 295C

Calved June 4, 1953.

Prince Esquire of Sunbeam 1855980	★Prince Sunbeam 29th 629408	★★Black Prince of Sunbeam 504521	★★★Blk Peer of St. Albans
		Erica Marie of Sunbeam 543531	★Pride 17th of Sunbeam Revolution 81st 419223
			Erica Marie 9th 434227
	Lonjac Erica 9th 601745	Esquire of Bordulac 489052	Revolution of Page 43d
			Elba 3d of Strathmore General 6th of Page 488165
		Lonjac Erica 6th 531870	Briarcliff Erica 14th
Blackbird Girl of Le Baron 796368	Enfileen's Bandolier 2d 510436	★Blackbird Bandolier of Page 414212	★Glencarnock Revolution 6th
		Enfileen of Northlane 2d 471882	Blackbird Harrison 6th Prizemere 12th 292560
			Enfileen 377800
	Blackbird Tolan 23d 603941	★★★Eileenmere 85th 470007	★Eileenmere 32d 428072
		Blackbird Tolan 19th 523007	★Enchantrene 364519
			★Eileenmere 32d 42807
			Blackbird Tolan 9th 45

PRINCE SUNBEAM E. 132d 1855885—We hesitated a long time before deciding to catalog this bull for sale. We definitely think he is one of the top young prospects we have produced and comes right from the show string, where he has been standing well up in class all year. Dave Canning and Bill Barton are still arguing about whether or not he should be selling, but as much as we would like to, we cannot keep them all. His dam is another one of our very top cows. A son sold for $5,000 in our 1953 sale and a son sold for $3,700 in 1951.

HELP YOURSELF TO COWS THAT PRODUCE!

19 YEARS SINCE THE OFFICIAL

EPPONIANS ON PARADE

APRIL 29, 1955

Congratulations, Mike Witman, on your most successful sale at Lorraine Farms, Macon, Georgia on February 14th when fifty-one head averaged $1736 in one of the snappiest sales of the year.

In reviewing the results of this sale, one of THE events of the year, we are proud of the part Le Baron blood played in making it a success. We note that the $7000 Lady Ida heifer calf that sold to Panther Ledge at Allamuchy, New Jersey is a granddaughter of Lady Ida of Le Baron; that the sensational six-month old Eileen heifer that went to Brays Island at a cost of $5,000 is from a Le Baron cow, Le Baron Evergreen Eileen 5th, and that her older sister, sired by the 40th, son of the "Model", was purchased by Heckmeres Highlands for $3000.

In looking over your herd we saw many splendid sons and daughters of Eppymere 2d of Le Baron, the Eileen son of Epponian 6th of Broadview that you used so successfully—they were most pleasing to us.

Study the records and other top sales. Le Baron blood breeds on!

TOP YOUR SALE WITH CALVES FROM LE BARON COWS

LE BARON FARM

WARRENTON, VIRGINIA

Sale Headquarters:
WARREN GREEN HOTEL, Warrenton, Virginia

MR. and MRS. LEON COTNAREANU
Owners

For Catalogs and Reservations, write:
LE BARON FARM, Warrenton, Virginia
Mr. and Mrs. Leon Cotnareanu, Owners

DAVE SUTHERLAND
Manager

FOUNDATION OF THIS HERD

EPPONIANS ON PARADE

LE BARON FARM SALE

featuring "The Faultless Cross"

"THE MODEL BULL" — LE BARON EPPONIAN

Success in selecting the right bulls to mate with Le Baron cows, carefully bred over 19 years of continuous operations, has made this great offering possible.

LE BARON EPPONIAN 2d

BLACK KNIGHT 61st of A. V.

LE BARON FARM • WARRENTON, VIRGINIA

MR. and MRS. LEON COTNAREANU, Owners

DAVE SUTHERLAND, Manager

19 YEARS SINCE THE OFFICIAL

EPPONIANS ON PARADE

APRIL 29th, 1955

offering 23 Bred Heifers and 17 Open Heifers

Le Baron females when mated to bulls from any of the popular strains have produced offspring that have developed into the beefy type of bulls and females that have done well in both the show ring and the sale ring for our many customers.

EPPONIAN 16th of LE BARON

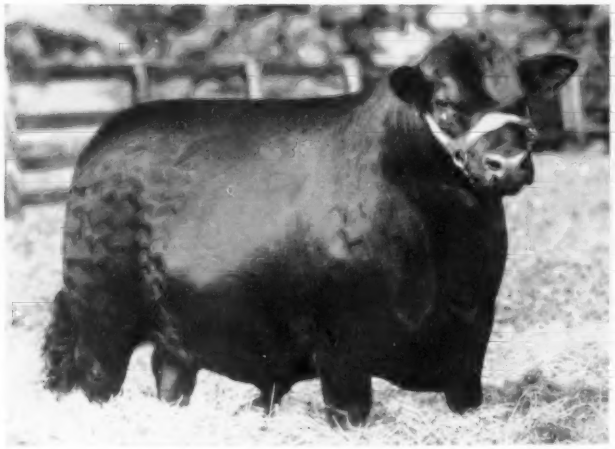

SHADOW ISLE PRINCE ERIC 31st

PRINCE ERIC of LE BARON 2d

Attend this Circuit:

April 29—"Epponians on Parade" Sale	Warrenton
April 30—Gallagher's Farm Sale	Gainesville
May 1—Open House, Sugar Loaf Farm	Staunton
May 2—"Quality Plus" Show and Sale	Staunton

FOUNDATION OF THIS HERD

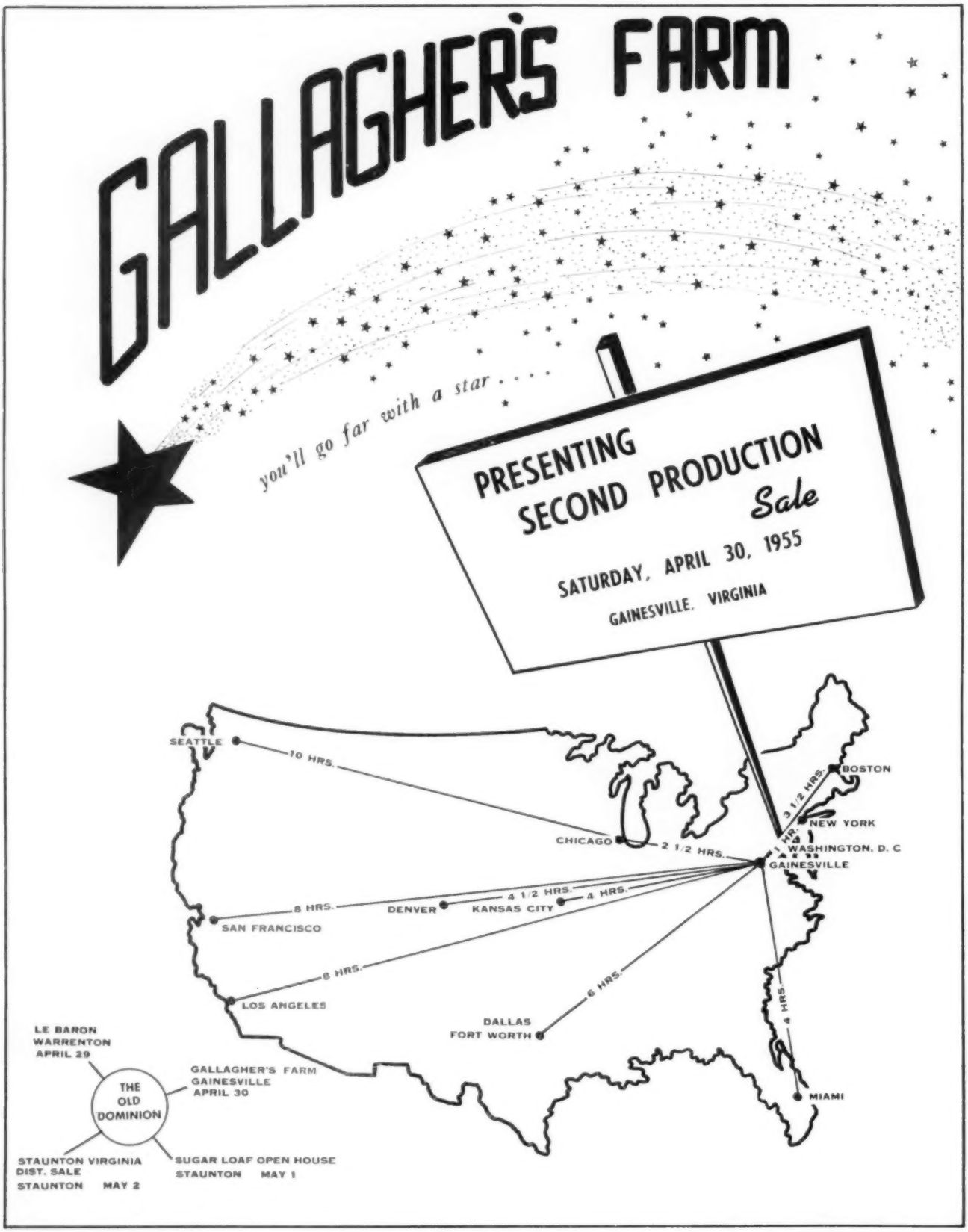
GALLAGHER'S FARM
you'll go far with a star . . . .
PRESENTING
SECOND PRODUCTION
Sale
SATURDAY, APRIL 30, 1955
GAINESVILLE, VIRGINIA
SEATTLE
10 HRS.
CHICAGO
2 1/2 HRS.
BOSTON
3 1/2 HRS.
NEW YORK
1 HR.
WASHINGTON, D. C
GAINESVILLE
8 HRS.
SAN FRANCISCO
DENVER
4 1/2 HRS.
KANSAS CITY
4 HRS.
8 HRS.
LOS ANGELES
6 HRS.
DALLAS
FORT WORTH
4 HRS.
MIAMI
LE BARON
WARRENTON
APRIL 29
THE
OLD
DOMINION
GALLAGHER'S FARM
GAINESVILLE
APRIL 30
STAUNTON VIRGINIA
DIST. SALE
STAUNTON MAY 2
SUGAR LOAF OPEN HOUSE
STAUNTON MAY 1

FEATURING
SERVICES OF

PRINCE SUNBEAM 942d

GALLAGHERS chief herd sire . . . a double bred Prince Sunbeam 29th grandson . . . a son of the International Champion Prince Esquire of Sunbeam . . . and the sire of GALLAGHER'S QUALITY calves. Yes, they are the talk of the country. He is deep, smooth, thick . . . strong headed . . . has style and breed character . . . stands on good bone . . . and his fleshing qualities are unsurpassed. He is backed by the best of Sunbeam blood and breeding . . . his type is modern as tomorrow. He boasts of twenty stars in his pedigree and several more Blue Ribbon winners. The top QUALITY females offered in this sale are carrying the services of "The Squire". Any of these females bred to "The Squire" could produce your next herd sire. Improve your herd with the blood of "The Squire" Saturday, April 30, 1955.

GALLAGHER'S FARM GAINESVILLE, VA.

selling GALLAGHER'S

star attractions....

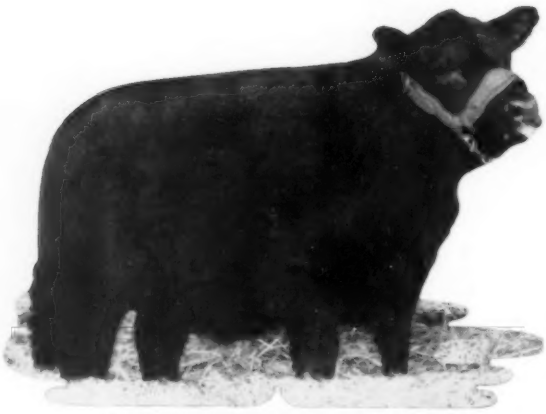

GALLAGHERS EVERMERE

AN ★ EVERMERE T.

Here is an outstanding Evermere T. daughter of the $60,000 Black Peer 79th of Angus Valley from a $20,000 dam. The fabulous Evermere T. family has produced some 40 females and bulls that have sold at auction for an average of $12,470. An Evermere topped the Shadow Isle Sale at $22,000, the 1955 Angus Valley Sale at $15,100, and the 1954 Angus Valley Sale at $13,100 . . . A sale topping family. Let this show heifer and foundation female bring fame to your name and prestige to your herd.

GALLAGHERS BARBAROSA

2 ★ BARBAROSAS

This typy young summer yearling heifer is typical of the two outstanding Barbarosas selling. What a foundation brood cow she will make. She boasts the best of Sunbeam Barbarosa and fabulous Evermere blood combination. This is the combination for a prize winner. The Barbarosa family has produced, among others, the world's highest selling beef female at $38,500 going to H & L-Hideaway and Bray's Island recently paid $20,000 for a 13 month Barbarosa heifer.

GALLAGHERS KARAMA

A ★ KARAMA

Here is a famous 26 star Karama. They are being sought after by the most progressive breeders of the country. Karamas were purchased at auction recently by Angus Valley at $6,700; H & L Farm at $7,100; and Kemp Ranch at $6,700. This family produced the great $25,000 Mecom show bull, the $25,000 JS Farm herd bull, and many other great breeding cattle. Here is one of the tops for you.

QUALITY proven bloodlines

51 Females and 2 Bulls

A ★ SON of PRINCE ERIC

A top show and herd sire prospect sired by "The Bull of the Century", Prince Eric of Sunbeam. Yes, this will be one of the last and one of the best sons of Prince Eric ever to be offered at auction. You will like his good strong, masculine head, smoothness, quality, and balance. Prince Eric sired six International Champions . . . let this prepotent blood of this great sire go to work for you in your herd. You will like him.

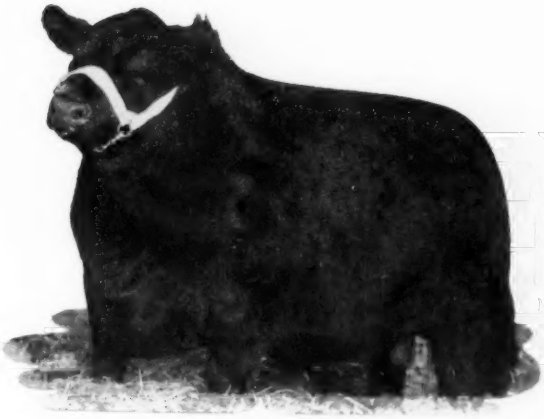

GALLAGHERS PRINCE ERIC 6th

GALLAGHERS PRINCE 4th

A ★ GRANDSON of the "249th"

Here is a typy, extra thick, short legged young herd sire prospect sired by one of the top sons of the International Grand Champion, Prince Sunbeam 249th. Yes, he carries the prepotent Sunbeam blood with an outcross of Bardolier breeding. If you want inbred breed character and a breed improver, look this young bull over. What a herd bull this young fellow will make for your herd. Be sure to see him Sale Day.

BUY WITH CONFIDENCE

The open heifers are the cream of Gallaghers 1954 production. The 30 bred heifers have been carefully selected to be mated to "The Squire". You will approve of their quality, blood lines, and families. We were proud of our 1954 offering that gave us the 4th highest female average of the nation. Our 1955 offering far surpasses last year's offering you so satisfactorily appraised. This offering will afford opportunities to obtain top herd bull prospects and splendid brood cows. They are fully guaranteed and you can buy them with confidence. Yes, they represent practically all of the sought after families with good selection.

★ CATALOGS

JOE D. HOOTEN
5105 Crestway Drive
Austin, Texas

★ TRANSPORTATION

Transportation will be provided upon request to and from Washington, D. C. 35 miles distant. Phone Warrenton 1177

★ AUCTIONEERS

ROY JOHNSTON
HAMILTON JAMES
PAUL GOOD
RAY SIMS

★ SALE CIRCUIT

Le Baron Farm, Warrenton, Va., April 29th
Gallaghers Farm, Gainesville, Va., April 30th
Sugarloaf Open House, Staunton, Va., May 1st
Staunton Sale, Staunton, Va., May 2d

APRIL 30

SATURDAY

GALLAGHER'S farm

GAINESVILLE, VIRGINIA

GALLAGHER'S farm ★ QUALITY ★ APRIL 30th

GALLAGHERS ELINE

A ★ HARTLEY ELINE

A member of the famous Hartley Eline family. A top show prospect granddaughter of the International Grand Champion $200,000 Prince Sunbeam 249th and out of a Bandolier bred dam. She is a quality plus heifer. Sells open.

GALLAGHERS MAID of BUMMERS 3d

A ★ MAID of BUMMERS

A daughter of the $200,000 International Grand Champion Prince Sunbeam 249th out of an Eileenmere topped dam going back to the International Grand Champion Eileenmere 85th. This Maid of Bummers show prospect will improve your herd. Sells open.

RESERVATIONS

PAUL GRINDE
Gallagher's Farm
Gainesville, Virginia

SALE HEADQUARTERS

GALLAGHER'S FARM
Gainesville, Virginia

Gallagher

FEMALES ★ FAMILIES

many are bred to "The Squire"

A ★ GEORGINA

What a fancy Ballindalloch Georgina we have here. She is a granddaughter of Prince Sunbeam 29th on the top line and a granddaughter of Bardolier of White Gates 2d on the lower line. Yes, you'll like her. Sells open.

GALLAGHERS GEORGINA 2d

A ★ BLACKCAP ROSEBUD

A fancy heifer of that popular Blackcap Rosebud family. She is a granddaughter of Angus Valley's Black Peer 28th of Angus Valley, a great granddaughter of Prince Eric, and out of a daughter of Queen's Grenadier G. R. Sells with breeding privilege to "The Squire". You'll be proud to own her.

KINLOCH BLACKCAP ROSEBUD

BALLINDALLOCH GEORGINA
EVERMERE T
EL-JON ERIANNA
BLACKCAP
MISS BURGESS
JUANA ERICA
HARTLEY ELINE
BARBAROSA
BLACKCAP ROSEBUD
ZARA
ANOKA BARBARA ROSE
KARAMA
WITCH OF ENDOR
PRIMROSE
MAID OF BUMMERS
PAULINE T
BLACKCAP BESSIE
QUEEN MOTHER
ANOKA BARBARA M.

Farm Scene

DINNER PARTY

Following the Le Baron Sale on April 29 Mr. and Mrs. Solomon and Mr. and Mrs. Cotnareanu will be joint hosts for a Dinner and Cocktail Party at the Springs Field Club, Warrenton, Virginia, (next to Le Baron Farms). You are cordially invited.

PERSONNEL

Owner:
Gallagher's Steak House
New York City

Manager:
Paul M. Grinde
Gainesville, Virginia

STAUNTON "QUALITY PLUS" SHOW and SALE

Selling 6 Bulls

Selling 66 Females

SHOW—10:00 a. m. **MONDAY, MAY 2, 1955** SALE—1:00 p. m.

Sale Pavilion located 4 miles north of Staunton, Virginia on Route 11

This year more "QUALITY than ever PLUS"

Something different

Families—

Tolan Blackcap, Juana Erica, Bosta Blackbird, Mignonne, Cridlan Evergreen Erica, Anoka Barbara M., McHenry Blackcap, Caldwell Elaine, Queen Mother, Windsor Queen Mother, Bonnie Maid Miss Burgess, Ballindalloch Georgina, Hartley Eline, Katinka, Maid of Bummers, Barbara, Barbara Woodson, Hartley Edella, Blueblood Lady, Blackwood Lady, Blackcap Marjorie and Ada Queen L.

6 Outstanding Young Bulls
23 Bred Heifers
23 Open Heifers

20 Heifers to be sold in pairs.
5 Pair of Bred Heifers — 5 Pair of Open Heifers

Judge:
Scott L. French, Fieldman-Secretary
Pennsylvania Aberdeen-Angus Association
Harrisburg, Pennsylvania

Auctioneer:
Ham James

Sale Manager:
Glenn E. Yount
Green Hill Farm
Staunton, Virginia

Sale Sponsored by

VIRGINIA ABERDEEN-ANGUS BREEDERS' ASSOCIATION

Box 196 — Charlottesville, Virginia

SAM SPANGLER, Executive Secretary Phone 3-3044

ATTEND THIS SERIES

Le Baron "Epponians on Parade" Sale, Warrenton, Virginia	April 29, 1955
Gallaghers Sale, Gainesville, Virginia	April 30, 1955
Sugar Leaf Open House, Staunton, Virginia	May 1, 1955
Staunton "Quality Plus" Show and Sale, Staunton, Virginia	May 2, 1955

THE CANNINGS

Cordially invite you to "Open House" at Sugar Loaf Farm Sunday afternoon and Evening, May first.

Attend the great Circuit of Sales in Virginia, starting with Le Baron's "Epponians On Parade" Sale April 29th, Gallagher's Sale on April 30th, and the Staunton "Quality Plus" Sale on May 2d.

Take time to visit the many wonderful herds in Virginia and stop by for a bit of refreshment with us. We'll be glad to see you.

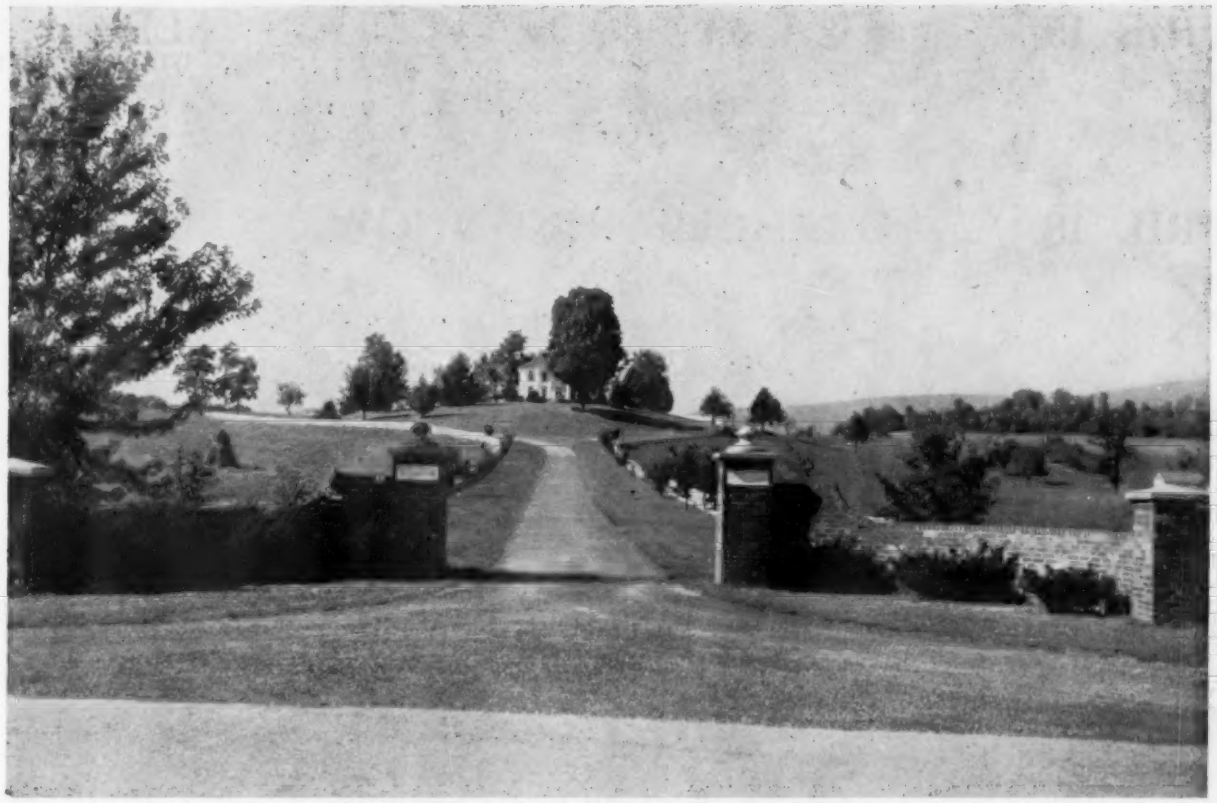

BELLMONTE FARM

IN THE HEART OF THE FAMOUS SHENANDOAH VALLEY

One of the Old Dominion's finest farms, approximately 300 acres of which 250 are open and 50 in timber, located ten miles west of Staunton on Route 250. This is an excellent buy in a top flight farm with excellent fences, sturdy, attractive but completely practical barns and farm buildings, plus a most gracious, livable old Virginia home. A going concern strictly worth the money. There are excellent schools and churches one and one-half miles away in the up and coming village of Churchville. In Staunton there are churches of practically all denominations and excellent educational facilities — Mary Baldwin College for Women, Stuart Hall Academy for Girls, Staunton Military Academy for boys, and just north of Staunton a few miles, Augusta Military Academy.

This farm is being offered complete with approximately 60 head of registered and grade Guernsey cattle, 40 head of registered Aberdeen-Angus cattle, 100 head sheep, a complete line of modern farm equipment, all feed on hand and all growing crops at $105,000.

Taxes — $319.00 per Annum **Terms can be arranged.**

For Free Brochure, Write:

CANNING LAND AND CATTLE COMPANY

Phone 6-0811 and 5-8678, P. O. Box 1115, Staunton, Virginia

SPECIALIZING IN BROKERAGE OF GOOD CATTLE FARMS IN VIRGINIA AND THE SOUTHEAST.

Owning and Operating SUGAR LOAF FARM — 1100 Acres in the "Heart of The Shenandoah Valley"

FARM AND HERD MANAGEMENT AND CONSULTATION SALE MANAGEMENT AND CONSULTATION

Let Us Help Make Your Farm Pay.

Also for sale — CHARING CROSS

A TOP VIRGINIA FARM of 270 acres, attractive 9-room brick house, 3 baths, 4 bedrooms, excellent out-buildings, good soil well watered, located near Staunton in the "Heart of the Shenandoah Valley". In top condition ready to produce. Taxes $219 per year. Farm, equipment and 40 head Reg. Aberdeen-Angus cattle priced at only $60,000. Will go at auction if not sold before April 13th.

April SHOWers *in* VIRGINIA

APRIL 15 — "QUALITY OPPORTUNITY" SALE

WINCHESTER, VA.

5 Bulls — 50 Females
Open and Bred Heifers and Young Cows

APRIL 18 — ORANGE SPRING SHOW & SALE

ORANGE, VA.

3 Bulls — 40 Cows
Show at 10:00 A. M.

APRIL 20 — COMMERCIAL ANGUS SALE

FRONT ROYAL, VA.

5 Bulls — 100 Cows
100 Steers — 100 Bred and Open Heifers

APRIL 23 — Third Annual RAPPAHANNOCK RIVER VALLEY SALE

TAPPAHANNOCK, VA.

3 Bulls — 50 Females

MAY 2 — "QUALITY PLUS" SHOW & SALE

STAUNTON, VA.

46 Bred and Open Heifers — 5 Bulls
10 Pair of Bred and Open Heifers
SHOW AT 10:00 A. M.

●

ALL SALES BEGIN AT 1:00 O'CLOCK P. M.

●

ATTEND THESE PRIVATE SALES:

Canaan Farm Sale, Esmont, Virginia—April 9
Lucky Seven Sale, Culpeper, Virginia—April 16
Le Baron's "Epponians on Parade" Sale, Warrenton, Virginia—April 29
Gallagher's Farm Sale, Gainesville, Virginia—April 30

VIRGINIA ABERDEEN-ANGUS ASSOCIATION

CHARLOTTESVILLE, VIRGINIA

SAM SPANGLER, Executive Secretary, Phone 3-3044 or 2-5942

PRINCE 105 TT AGAIN SETS NEW RECORD THROUGH HIS GET

1 PRINCE 105 SAF by 105 TT, the new world's most valuable $300,000.00 bull.

2 The top of the Sun Lake Sale, the world's highest priced female for her age — $20,000.00, was a daughter of Prince 105 TT.

You can profit, too, with sons and daughters of 105 TT. Visit our farms and let us show you the calves by the bull, PRINCE 105 TT, the Champion. Former world's most valuable bull and now the sire of the world's most valuable bull and the world's most valuable female for her age.

We're equally proud of our cow herds . . . sired by the top bulls of the breed including members of the following families: Royal Lady, Barbarosa, Gammer, Blackcap Bessie, Ballindalloch Georgina, Witch of Endor, Coquette and others.

Watch this space for announcement of our next 105 TT Sale

BYARS ROYAL OAKS
REGISTERED ABERDEEN-ANGUS CATTLE
TYLER, TEXAS
J. L. NYRICK, MANAGER
B. G. BYARS, OWNER
J. D. HOOTEN, CONSULTANT
OWNER: B. G. Byars
MANAGER: Kenny Myrick
HERDSMAN: M. L. Snyder

The WYNNES ANGUS FARM
FARM LOCATED 2 MILES EAST OF KAUFMAN ON HIGHWAY 243
EXPRESS: RESERVE LOAN LIFE BUILDING, DALLAS, TEXAS
PHONE: APT. KAUFMAN
DALLAS
OWNERS: Angus Wynne, Jr. and Bedford Wynne
FARM MANAGER: Joe Ellis
CATTLE MANAGER: Newton Johnson
HERDSMAN: Dale Nave

Joe Hooten Angus Service • Austin, Texas

HIGH HILL FARMS
Complete Dispersal
WEDNESDAY, MAY 4, 1955

Due to the death of FRANK J. ZITO, owner of High Hill Farm, on February 3, 1955, the entire herd, farm machinery and equipment will be sold at public auction on Wednesday, May 4, 1955.

110 LOTS
81 Cows—Many with Calves
20 Open Heifers
9 Bulls—Herd bulls, show bulls and herd bull prospects.

Featuring the Get and Influence of →

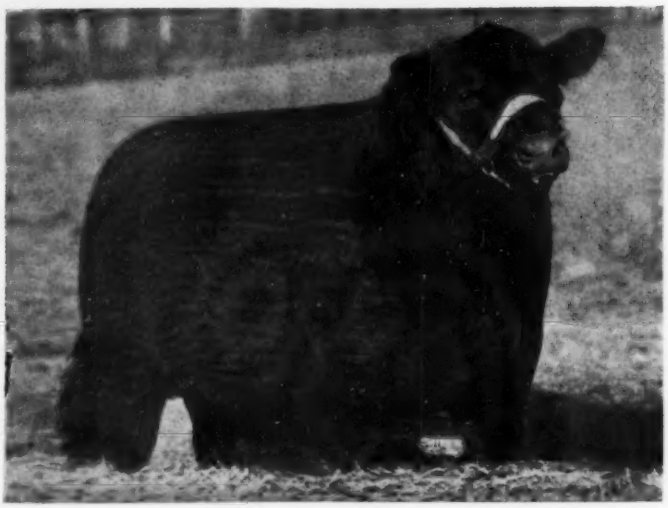

PRINCE SUNBEAM 959th
Outstanding son of Prince Eric of Sunbeam and

CERRALTO PRINCE ERIC
Son of Prince Eric of Sunbeam

KINLOCH BANDOLIER 12th
By Queen's Grenadier G. R., Junior Yearling show bull — son of $55,000 Tolan Bandolier

Families Represented:

Gammer, Blackcap Bessie, Lady Ida, Tolan Blackcap, Karama, Jilt, Blackcap Empress, Queen Viola K., Maid of Bummers, Eulima, Elluna, Hartley Eline, Juana Erica, Zara, Blackberry, Hartley Missie, Blue Lady, Barbara, Evergreen Erica.

Farm Machinery to be sold: 4 tractors, 2 trucks, new Jeep, large irrigation system, complete line of farm implements and cattle equipment.

Sale to be held at

HIGH HILL FARM • ALDIE, VIRGINIA
WEDNESDAY, MAY 4, 1955

Farm machinery sale starts at 9:30 a. m.

Cattle sale starts at 12:00 Noon E.S.T.

For Catalogs or Information, write:
SAM SPANGLER, Sale Manager
Virginia Aberdeen-Angus Association
Box 196
Charlottesville, Virginia

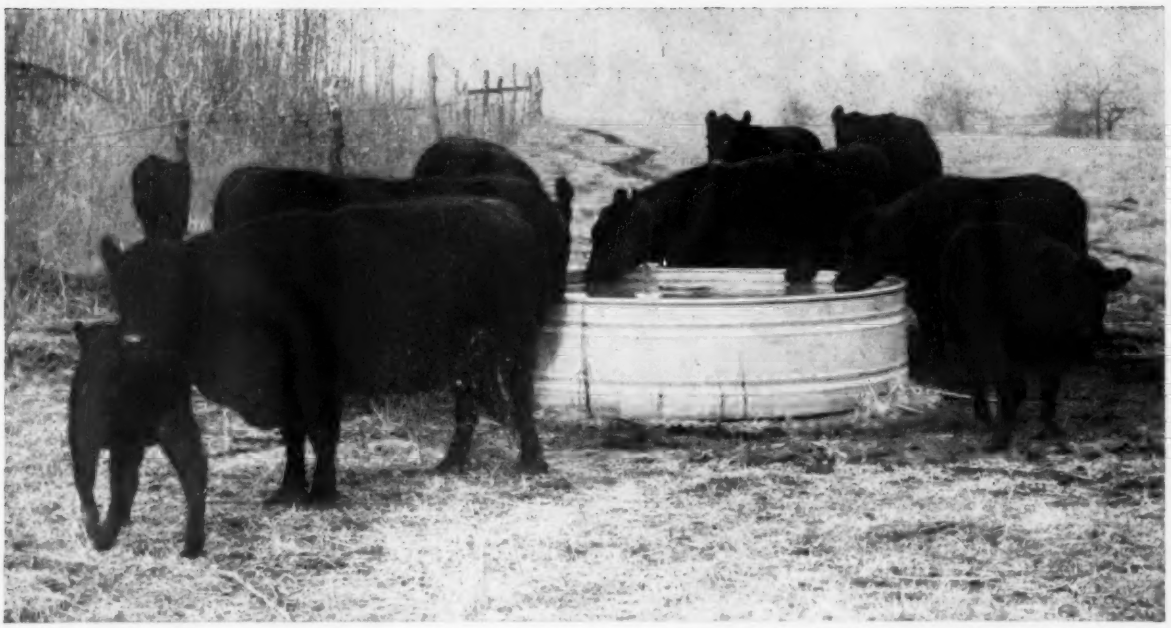

Even with animals that look completely healthy and normal, it's possible to get the same or better gains on 25%* less feeds.

Are you collecting this **new profit** in cattle raising?

Cattlemen are learning how to put as good or better gains on their animals with 25%* less feed. They're doing it by controlling worms in animals that don't look wormy.

Most cattlemen aren't aware that worms cause damage. But new research shows worms steal profits in practically every herd across the country.

Few deaths occur, and few animals show serious symptoms such as anemia, diarrhea or "bottle jaw." But the unseen parasites are there and at work just the same . . . causing a drag that eats up profits.

A treatment program with the drug Phenothiazine is cleaning up worm infections. Phenothiazine, known for years for its effectiveness against more worm parasites than any other drug, is now recommended in a two-way program:

1. Doses of Phenothiazine, as drench or in feed, to remove adult worms.

2. Continuous low-level feeding of Phenothiazine to prevent reinfection. Small amounts of Phenothiazine are added to supplements, minerals, and salt mixtures for this purpose.

No extra labor is involved. Simply add this new program to your regular feeding practice. The results in better growth in young stock, better gains and smoother, faster finish add up to bonus profits at the end of the year . . . profits you've missed in the past.

Du Pont produces Phenothiazine for makers of animal health products and feed manufacturers. For additional information about worm control with Phenothiazine, see your veterinarian, county agent or feed supplier, or send the coupon to Du Pont today.

*In two-year studies, 600 weaner calves—all of which appeared healthy—were tested under ranch conditions. Animals treated with Phenothiazine under the two-way program produced better gains than control group . . . on 75% as much supplement.

Phenothiazine

DU PONT

REG. U. S. PAT. OFF.

BETTER THINGS FOR BETTER LIVING . . . *THROUGH CHEMISTRY*

E. I. du Pont de Nemours & Co. (Inc.)
Grasselli Chemicals Dept. AA-J-3
Wilmington 98, Delaware

Please send me a free copy of the booklet "Worm Control Increases Livestock Profits."

Name_____

Address_____

Post Office_____

State_____

Oakhurst Farms

HORSE CAVE, KENTUCKY

FRIDAY, MAY 6th, 1955

5 Bulls and 55 Females

Five of the best bred young bulls we have produced including two double-bred grandsons of Black Bardolier, one of the breed's great sires.

Featured in the sale are several outstanding cow and calf combinations. Among them are two Pridemere T. cows each with heifer calf at side; also a Witch of Endor with heifer calf as well as many other popularly bred cows with their calves. Our bulls and our cow herd are predominantly Bardolier bred, and it is common knowledge that they "Nick" well with any bloodline.

POPULAR FAMILIES will be abundant here at Oakhurst Farms on Friday, May 6th. There will be 5 Blackcap Bessies, (3 bred and 2 open) all descend from the same cow as the great Bessie cow that Double "E" Angus Farm purchased from us; 4 Pridemere T.'s; an open Witch of Endor show heifer sired by "Mercury"; 2 Maid of Bummers cows bred to "Mercury"; 3 Juana Erica cows; an Evergreen Erica cow heavy with calf; and many more ready for your selection.

The sale will be held at the farm 3 miles East of Horse Cave, Kentucky just off Highway 218.

BURGESS EVADER MERCURY O. F.

By Cesor's Evader Mercury. One of the youngest, best and one of the last sons of old "Merc". His get and service sells.

BLACKBIRD BARDOLIER G. R. 10th

A great bull with a great pedigree. His calves have met acceptance everywhere. His get and service sells in this sale.

SPECIAL ATTRACTION of the sale will be 2 outstanding daughters of the phenomenal Black Bardolier 480883. This will probably be the last time this chance will come. Both are heavy in calf to our great breeding son of Cesor's Evader Mercury.

owners **R. E. PALMORE and SON** owners

COL. HAMILTON JAMES, Auctioneer

CY CRANE for the JOURNAL

you are cordially invited to attend

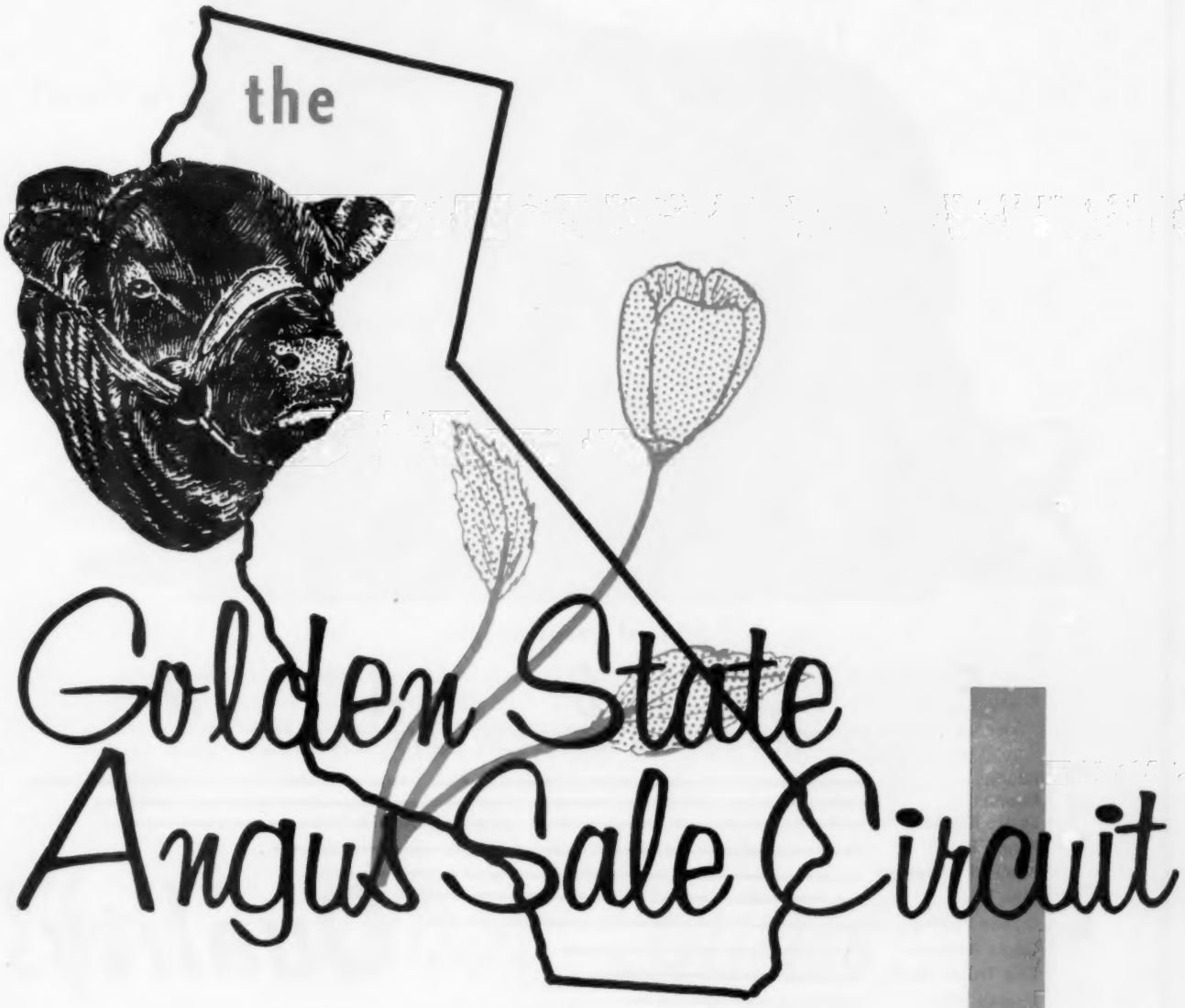

APRIL 14 ..... FERNDALE-RANCHERIA SALE, NAPA, CALIFORNIA
APRIL 16 ..... HACIENDA DE LOS REYES, SELMA, CALIFORNIA
APRIL 18 ..... PALOMAR ANGUS SALE, PALA, CALIFORNIA

Golden State Angus Sale Circuit

Elban Bardolier 3d

1951 INTERNATIONAL GRAND CHAMPION BULL

Sire of great calves

E L B A N

RECORD OF HIS AUCTION SALE CALVES

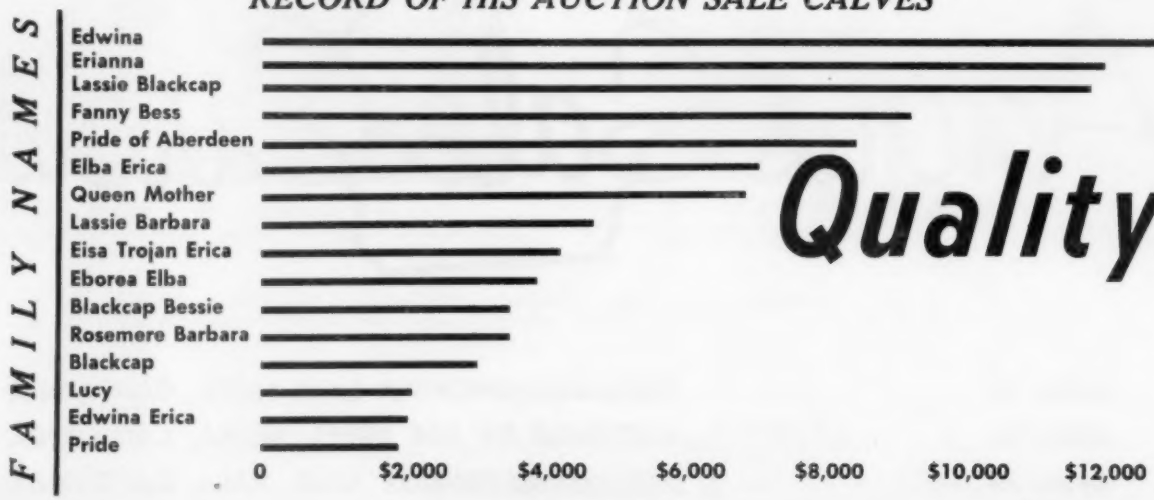

Quality!

April 14, 1955

FERNDALE-RANCHERIA SALE

at the county fairgrounds in Napa, California

4 Bulls • 70 Females

These Families Sell:

El-Jon Erianna, Gammer, Blackcap Bessie, Tolan Pauline, Blackcap Empress, Lucy, Black Jestress, Eulima, Blueblood Lady, Jilt, Miss Burgess, Ballindalloch Georgina, Miss Wix, Juana Erica, Blackcap Judy, Maid of Bummers, Elluna, Tolan Blackcap Missie, and others.

These Females are Sired by:

ELBAN BARDOLIER 3d, International Grand Champion, Palomar Prince, Oxbow Eileenmere 42d, Homeplace Eileenmere 999th 35, Eva's Bandolier Lad, Eileenmere 1032d, International Grand Champion, Elban's Escort, Bardolier of White Gates 3d, Homeplace Eileenmere 115th.

45 heifers guaranteed safe in calf to . . .

Observe on the opposite page the "Record of Sale" of calves by ELBAN BARDOLIER 3d, 1951 International Grand Champion Bull. This record was compiled not from private treaty sales but in the auction ring. It's a sound investment to buy and own quality breeding: Cows from the elite families bred to ELBAN BARDOLIER 3d, INTERNATIONAL GRAND CHAMPION.

That's What Counts

Attend The Golden State Sale Circuit:

APRIL 14 ..... FERNDALE RANCHERIA SALE, NAPA, CALIFORNIA
April 16 ..... Hacienda de Los Reyes, Selma, California
April 18 ..... Palamar Angus, Pala, California

Auctioneers:
ROY JOHNSTON
CHARLES ADAMS

For Catalogs, write:
J. B. McCORKLE, Sale Manager
Smithville, Missouri

FERNDALE RANCH
Paul Grafe
Santa Paula, California

Sale Headquarters:
CASA LU-AL MOTEL
Napa, California

RANCHERIA ANGUS
Charles and Catherine Ryan
Monticello, California

Hacienda Angus

50 Females

Saturday April 16th

AS MODERN AS TOMORROW

WE WELCOME YOU TO BUY WITH CONFIDENCE

The 1955 Edition of the 1953 and 1954

at the Ranch

Auctioneers:

BLACKCAP EFFIE

LOT 1—HACIENDA BLACKCAP EFFIE 2d 1966643—A great Effie! Her sister sold for $8,750 in our First Production Sale. Sells Open.

EVERGREEN ERICA

LOT 9—EVERGREEN of HACIENDA 1773048—A true Cridlan Evergreen Erica with foundation cow showing in pedigree. Sells bred to Hacienda Prince Eric, our grandson of the "29th".

Hacienda de

Mr. and Mrs. William G. Volkmann, Jr., Owner

Ranch 7½ miles south of Selma on Central Valley Highway. Phone 79-R-1 or 59-J-2

Hacienda Angus

DO YOU HAVE A GOOD BLACK JESTRESS IN YOUR HERD?

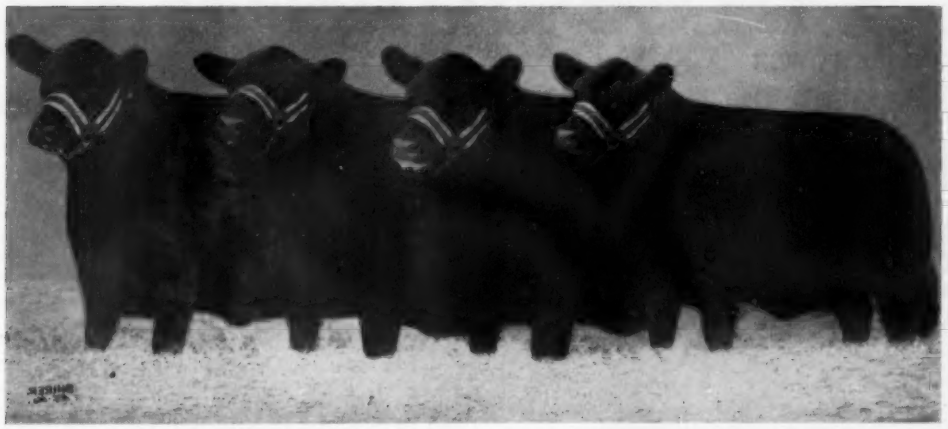

HACIENDA BLACK JESTRESSES: LOTS 13, 14, 15, and 16

QUALITY — POPULAR FAMILIES — TOP BLOODLINES

AT OUR THIRD ANNUAL PRODUCTION SALE

Sales which Made Angus History in the West

Saturday, April 16th

Roy Johnston and Charlie Adams

MAID of BUMMERS

LOT 22—HACIENDA MAID of BUMMERS 1744584—A true Maid of Bummers. Sells bred to our sire of show calves, Pardolier of Hacienda, grandson of Blackcap Grenadier G. R. 10th.

BLACKCAP BESSIE

LOT 52—HACIENDA BLACKCAP BESSIE 2d 1879953—Yearling daughter of our $30,000 Prince Eston of Ferndale, grandson of the famous Prince Sunbeam 46th and brother of the $40,100 Prince Ferndale WWF. Sells Open. A special attraction!

Los Reyes

. . . . Selma, California

Attend The Golden State Circuit:

April 14—Ferndale-Rancheria.....Napa, California
APRIL 16—HACIENDA DE LOS REYES.....SELMA, CALIFORNIA
April 18—Palomar Angus Sale.....Pala, California

Write, Wire or Telephone for Catalog, Reservations and Transportation. We will gladly make all arrangements for you.

Palomar Angus Ranch—2d
FEATURING
of Three Sons of Home

LOOK AT THIS BULL POWER

GLOBE HILL EILEENMERE 3511th—One of our sons of "999th 35" whose breeding is featured in this sale.

PALOMAR EILEENMERE 3501st—One of our sons of "999th 35" whose breeding is featured in this sale.

GLOBE HILL ERISKAY 18th—Will sell in this sale. Has been right up at the top in shows. Sells bred. But one of many such outstanding females that sell.

"Let's Look at the Record" . . .

A sale that brings you the breeding service of three sons of HOMEPLACE EILEENMERE 999th 35, twice International Reserve Grand Champion Bull.

Three great sons of the "999th 35" are in service at Palomar, and all but two of the females selling will be safe in calf to or have calves by these sons of the famed "999th 35". Bulls that are hard to beat—GLOBE HILL EILEENMERE 3502d . . . PALOMAR EILEENMERE 3501st . . . GLOBE HILL EILEENMERE 3511th.

The "999th 35" is one of the most popular bulls in America today. His production and show record have both proven him. At the 1953 International, the "999th 35" was the **only** bull to sire **two** 1st prize winning bulls. He also sired the supreme champion bull at the All American Futurity and the 1st prize junior Get of Sire at the Eastern National; Grand Champion Bull, American Royal; Grand Champion Bull, Columbia National.

At the 1954 International, the "999th 35" was once again the **only** bull to sire **two** 1st prize winning bulls and one was **Junior Champion.**

His **get** were members of groups winning three 1st

55 LOTS sell . . .

Bred to three sons of the "999th 35"

Top females from one of the greatest cow herds in the West . . . some include individuals from our show string. Selling top individuals from the most popular families . . . Blackcap Bessies . . . Blackcap Effies . . . Blue Blood Lady . . . Maid of Bummers . . . Eldorenes . . . Eriskay Erica.

Daughter of the "999th 35" sells—GLOBE HILL ERIS-

April 14:
Ferndale-Rancheria Sale
Monticello, California

April 16:
Hacienda de Los Reyes
3d Annual Sale, Selma

April 18:
Palomar Angus Ranch
2d Annual Sale, Pala

Golden State Angus Sale Circuit

←—**She Sells!**

Write, Wire, or Telephone

For Catalogs, Reservations, and Transportation

We will gladly make all arrangements.

Annual Production Sale

THE BREEDING place Eileenmere 999th-35

prizes, four 2d prizes and one 3d prize at the International. **Six of his sons were in the winning Best 10 Head—the first time a group of bulls has ever won this award at the International.** Also in 1954, his breeding won—2 firsts at Timonium, Maryland.

In '54, Palomar won the following on "999th 35" breeding . . . 1st Summer Senior Yearling bull, Western AA Futurity . . . 1st Summer Yearling bull, Western AA Futurity . . . Junior Champion bull, Cow Palace, San Francisco . . . 1st Summer Yearling bull, Cow Palace.

The "999th 35" is a great individual—the ideal Angus bull. In 1950 he waas International Reserve Champion; Reserve Champion in All American Futurity; Reserve Champion American Royal; Reserve Champion at National Show at the Cow Palace.

In 1951 he was Grand Champion at the Eastern National and again Reserve Champion at the International.

The "999th 35" has a great ancestry—Eileenmere 999th and Eileenmere 487th, his sire and grandsire were two of the breed's outstanding bulls and on his dam's side he also has come from an unusually productive line.

. . . all FEMALES

KAY 18th, a 2-year-old from our show string. Many of the heifers will have calves at side by sons of the "999th 35" and will be rebred by sale date. Two of the show heifers sell open . . . all others carry service of the three sires mentioned above. Guaranteed breeders . . . with veterinarian's certificate that animals are safe in calf 45 days prior to sale. All are officially calfhood vaccinated and can go into any state.

NOTE:
We own the dam of every animal being sold . . . a true production sale.

Monday, APR. 18 1:00 p. m.

AT THE RANCH
PALA (San Diego County) CALIF.

Owners:
Mr. and Mrs. H. N. Berger
4333 E. Liveoak Ave.
ARCADIA, CALIFORNIA
Phone: DOuglas 7-3551

Manager:
Tom Stevens
Pala, California
Phone: PAla 2136

Auctioneer:
Charles Adams

pfeiffers

Our 15th
ANNUAL ANGUS SALE

saturday, April 23d

The sale will be held at the farm 1½ miles south of Orlando on Highway 77 or 20 miles west of Stillwater, Oklahoma.

8 bulls selling

Two are sons of Prince Eric of Angus Valley, four by Prince Eric 8th of P. S. F. and two by Prince Quality 27th of P. S. F.

44 females

consisting of twenty bred heifers, some will have calves by sale day.

24 open heifers

families

LUCY ● BLACKBIRD ● ERICA ● ELBA ERICA and JILT.

featuring the get of

PRINCE QUALITY O. A. M. C.

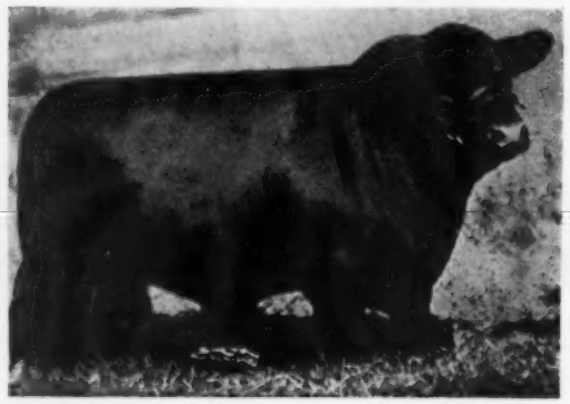

Auctioneer:
ROY JOHNSTON

Owners:
J. F. PFEIFFER & SON

Ful-O-Pep Creep Feed

makes your calves weigh up to 125 pounds more at weaning!

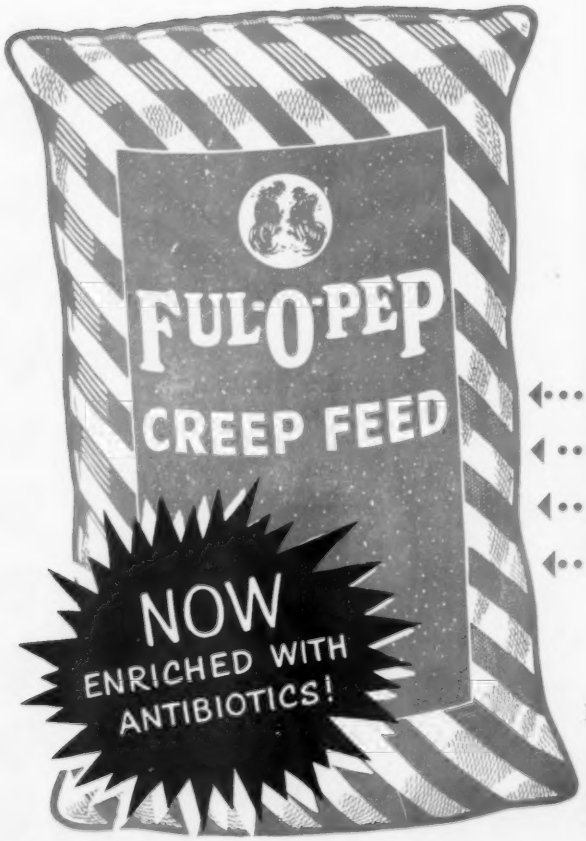

CREEP FEEDING PAYS

You can sell calves weighing as much as 100 to 125 lbs. more at weaning time . . . and *receive a higher price per cwt.* by creep feeding. Nutritious Ful-O-Pep Creep Feed Pellets make your calves gain extra weight, bloom and smoothness . . . and you gain extra profit, too.

CHECK THESE NUTRITIONAL VALUES

Just look at all this added nutritional strength Ful-O-Pep Creep Feed gives your calves:

Vegetable proteins, plus fish meal

Vitamins A, B, D and E

Minerals, including trace minerals

Vitamin B-12 and antibiotics

Ful-O-Pep Creep Feed Pellets are extra palatable . . . extra nutritious. Calves love 'em!

NOW IS THE TIME

Feed Ful-O-Pep Creep Feed Pellets from the time your calves are 1 to 2 months old up to weaning. They're low in cost . . . and easy to feed. Call your Ful-O-Pep Representative today. Ask for new Ful-O-Pep Creep Feed. This year, grow bigger calves.

BARGAIN DAY AT HIDEAWAY

■

MAY 23, 1955

Guest Consignors:

Chester Hills Farm — Downsbragh Farm — H&L Farms

Mahrapo Farm — Canfield Farm

will feature

The get and service of these bulls:

Prince Sunbeam 706
Prince Sunbeam 658
Prince Sunbeam 968
Ankonian 3219
Mahrapo Bardomere
Eileenmere 1050
Downsbragh Elbamere 2
Edictor of Downsbragh
Eileenmere 1201
Mahrapo Quality Bardolier 2

Heifers are from these well known families:

Jilt
Blackcap Marjorie
Eline
Barbara Rosemere
Karama
Evergreen
Erica
Emslie Erianna
Zara
Barbara McHenry
Gammer
El-Jon Erianna

See page 5 for the details

HAYSTACK'S TWO NEW INTERNATIONAL CHAMPIONS!

PRINCE SUNBEAM 328TH

1948 International Junior Champion and International Reserve Grand Champion Bull. Owned jointly with Essar Ranch and Marwood Farms.

PRINCE BARBARIAN OF SUNBEAM

1946 International Reserve Grand Champion Bull.

HAYSTACK ANGUS RANCH • Longmont, Colorado

ANOKA FARMS

T. ALEX EDWARDS, ARVA DIVISION

The Doctor said: "Cut your cloth." so we have sold to Sinkola Plantation at Thomasville, Georgia

• HERD SIRES •

PROSPECTMERE

Grand Champion Bull, 1949-50-51, at the largest Canadian Exhibition, the Toronto Royal Winter Fair. His get have won first and second in the Get-of-Sire Class at this show in three of the last four years.

ANOKAMERE 15th

by Ankonamere 10th and from an Anoka Barbara Rose daughter of Blackbird Bandolier of Page. His first three calves averaged $3,350 at our 1954 Sale.

• AND THESE GREAT FEMALES •

With these bulls go some of the greatest females of the breed in Canada: BARBARA M. of ANOKA 8th, many times champion and said by Tex Spitzer to be one of the greatest cows on the continent; ELLEN ERICA of ANOKA, three times first at the Royal Winter Fair and Grand Champion at the Canadian National Exhibition and at Calgary, Alberta; EULIMA of INDIAN CREEK, Reserve Grand Champion at the Royal Winter Fair; BARBARA of AGINCOURT 2d, twice Reserve Grand Champion at the Royal and BLACKCAP GRENADA G. R. 20th by Black Bardolier and the mother of Mahrapo's great breeding bull, Bardolier of Anoka. These Bardolier Blackcap females have produced many, many show winners in this herd.

• FAMILIES REPRESENTED •

3 ANOKA BARBARA M.'s
4 ANOKA BARBARA ROSES
3 BLACKCAP BESSIES
2 BLACK JESTRESSES
2 ELLEN ERICAS
1 MORNING CALL
2 McHENRY BARBARAS

2 K. PRIDES
7 BARDOLIER BLACKCAPS
1 EULIMA
1 EVENING ERICA
2 BUXOM MAID MISS BURGESSES
1 MAID of BUMMERS MISS BURGESS

2 BLACKBIRD PROGRESSES
1 BLACKBIRD BLOSSOM
2 BLACKCAP EMPRESSES
3 LUCYS
1 BALLINDALLOCH GEORGINA
2 TOLAN PAULINES
1 RALLY BLACKBIRD

We wish Sinkola Plantation every success with their acquisition. This Sale in no way involves the herd of my brother, Donald W. Edwards, of Watford, Ontario. He still retains his same great Anoka foundation females and bulls.

T. ALEX EDWARDS • ARVA • ONTARIO, CANADA

Thanks to all of you for the nice things you said about the calves by

JAGO

CHIEF HERD SIRE

Prince Envious of Ames 1628350

(Owned jointly with Essar Ranch, San Antonio, Texas)

OUR MOST RECENT ADDITIONS

A Top El-Jon Erianna. She's a double-bred Prince of Rowley heifer.

A Top Gammer (Homage), sired by the record-breaking Homeplace Eileenmere 115th.

VISITORS ALWAYS WELCOME

ED V MEAD

MEAD'S ANGUS MESA, INC.

REGISTERED ABERDEEN - ANGUS CATTLE

ROUTE 3 BOX 3836 COORS BLVD. SW • ALBUQUERQUE, NEW MEXICO • PHONE 3-0334

RED GATE SALE DAY IS A MAY DAY

SATURDAY, MAY 21st

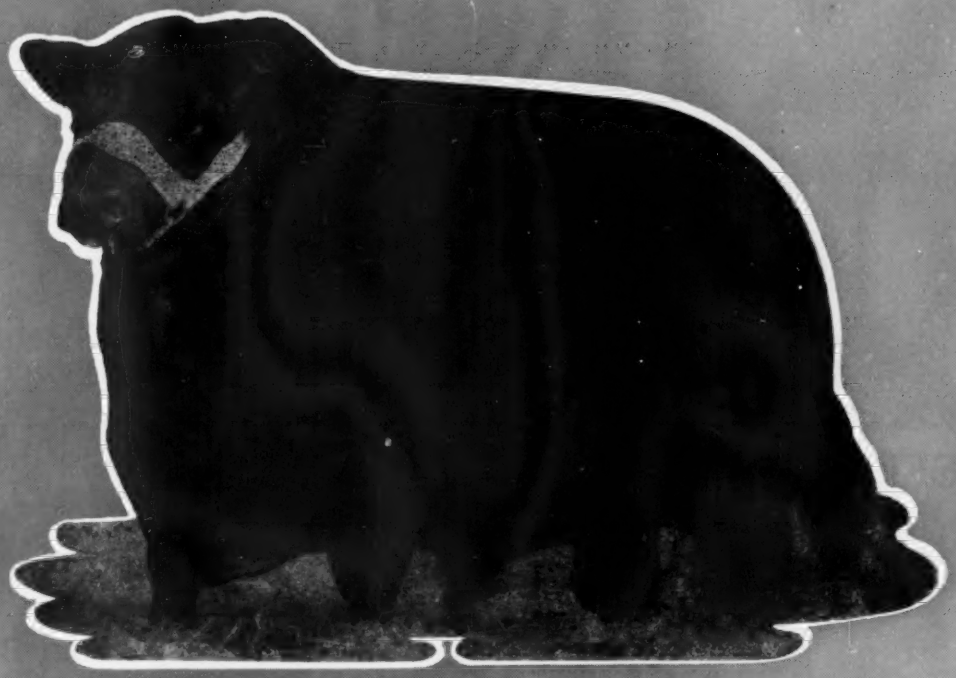

IMPORTED PRINCE of ROWLEY

(PICTURED AT NINE YEARS OF AGE PAST)

His sons, daughters, and service feature our annual sale.
May is a beautiful time at Red Gate.
Plan to be with us Saturday, May 21st.
Mark this date on your calendar!

Edward Jenkins
Owner-Manager

RED GATE FARM *"Your Fountainhead for Imported Bloodlines"* **MILLWOOD, VA.**

10 MILES EAST OF WINCHESTER, VIRGINIA, 50 MILES WEST OF WASHINGTON, D. C. ON U. S. ROUTE 50

No Flash in the Pan . . .

JEFFERSONMERE 487th

. . . His calves are no "Flash in the Pan" either! But—they are UNIFORMLY good. Uniformity of his offspring is one of the many reasons we favor JEFFERSONMERE 487th. See what we mean by attending our next production sale. Date announced next issue.

- HARRY COHN
- RICHARD COHN
- LYLE DUNCAN

Jefferson Farms

BUTLER, R. D. 4 PENNSYLVANIA

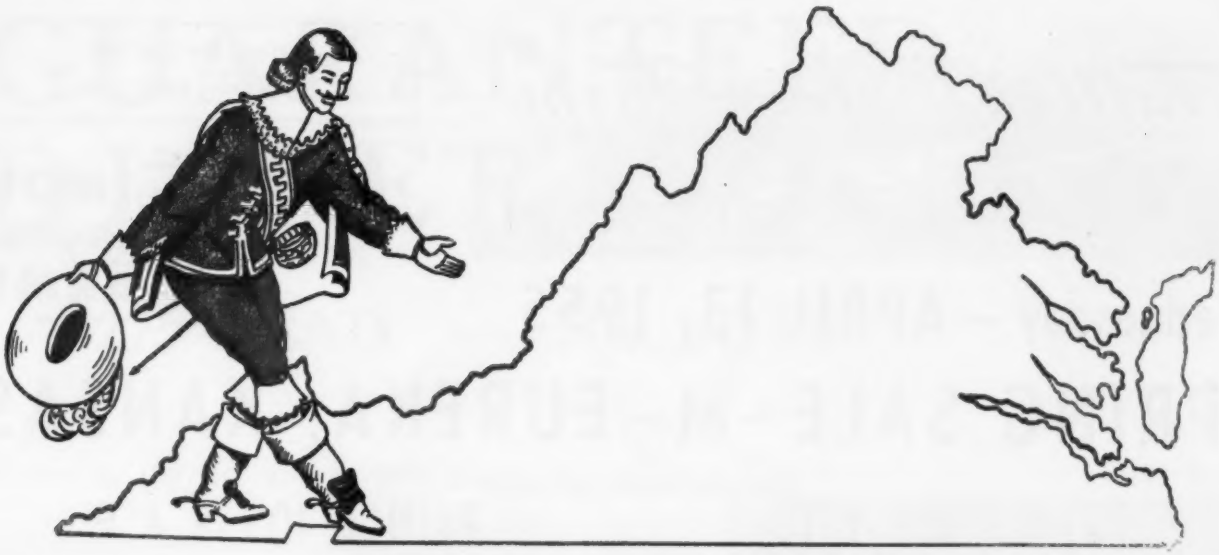

DOUGLASS 18th of A. V.

From the great herd at Angus Valley comes the senior yearling of the show string, DOUGLASS 18th of A. V. 1649297, to become senior sire at CAVALIER. Black Knight 27th of Angus Valley, now in service at Rice Springs Farms, Rome, Georgia, sired this bull acquired by us in Jay Walker's January Sale. We think he has all the qualifications of a good sire.

Cavalier Farms

Rileyville, Virginia

W. O. COOLEY and SON, Owners **C. F. CLEMENT, Manager**

Attend the Red Oak
Farm Sale, April 11th

Falling Waters Farm

DIVISION of

EUREKA, KANSAS

SIMON Angus FARMS
Madison, Kansas

Wednesday — APRIL 13, 1955

SPRING SALE - at - EUREKA, KANSAS

featuring the get and service of

PRINCE 105 T. T. PRINCE 105 S. A. F.

60 Foundation Females

- OPEN HEIFERS
- BRED HEIFERS
- BRED COWS
- COWS WITH CALVES

QUALITY FEMALES OF SELECT FAMILIES

Gammer
Ballindalloch Jilt
Maid of Bummers
Blackcap Bessie
Ballindalloch Georgina
Missouri Barbara

and others

FREE CATALOGS

JOE HOOTEN
5105 Crestway Drive
Austin, Texas

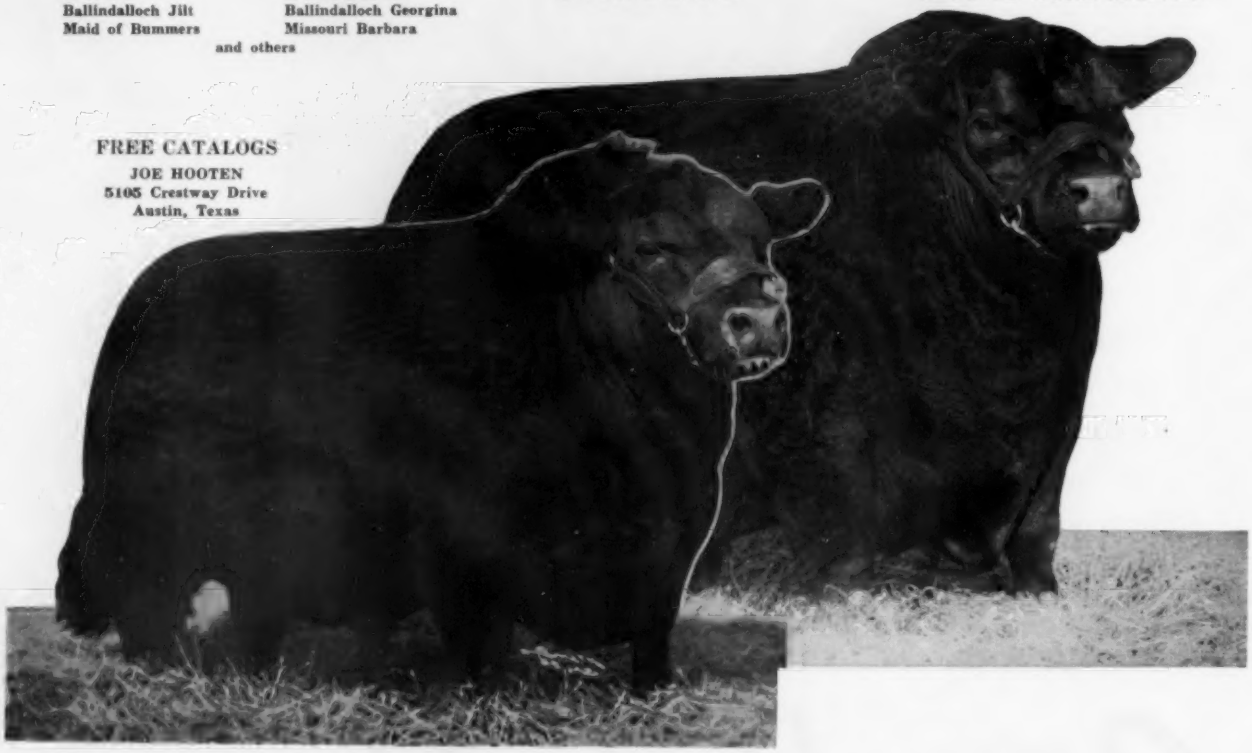

PRINCE 105 T. T.

Formerly the world's most valuable bull, Champion and sire of Champions, including Prince 105 SAF, the new world's record price bull. Owned jointly by Byars-4 Wynnes-Simon. You can improve your herd with his daughters or his services offered in this sale.

FALLING WATER PERSONNEL

Partner, A. W. Soderberg
Manager, James Cunningham
Herdsman, Dale Sharp
Farm, Tony Kornet, Dick Young

SAF PERSONNEL

Owners, John & Urban Simon
Manager, E. J. Schneider
Herdsman, Dale Hensley
Cow Herd, Jack Hunter

PRINCE 105 S. A. F.

World's record price ($300,000) International Junior and Reserve Grand Champion son of 105 T. T. Owned jointly by Simon-Sondra Lin-Half Circle JD Ranches. Now, a proven sire of breed improvers and winners. His get and services are in great demand and have helped set new records.

• • • Get a Lift with "105th" • • •

GUARANTEED DISPERSION

Monday
MAY 30
10:00 A. M.

275 HEAD — 200 LOTS

75 CALVES AT FOOT

Featuring the Get and Service of:—

MAHRAPO BARDOLIER

Our Senor Sire of Champions.
20 of his daughters sell as lots.
40 calves at foot by him.

Sire: **Bardolier of Anoka 1030520**	Blackbird Bardolier G. R. 741801	Queen's Grenadier G. R.
		Black Bardella 2d
	Blackcap Grenada G. R. 20th 741805	Black Bardolier 480883
		Blackcap Grenada G. R.
Dam: **Blackcap Tolan 177th 947793**	Eileenmere 700th 821953	Eileenmere 487th 668743
		Ellunamere 3d 722893
	Blackcap Tolan 58th 523006	Eileenmere 32d 428072
		Blackcap 149th 390767

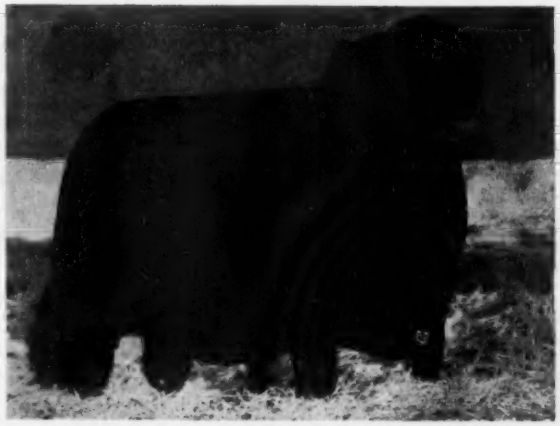

B. P. R. EILEENMERE 1271st

Reserve Champion Bull Missouri State Fair. Many of his get will sell . . . Uniform in type . . . ample bone. He Sells, Too!

Sire: **Eileenmere 999th 899048**	Eileenmere 487th 668743	Eileenmere 85th 470007
		Pauline T. 6th 523013
	Black Bernice 2d of Thou. Hills 598422	Ames Pl. Elmour's Earl
		Black Bernice of Strath.
Dam: **Blackbird Jet of Blackpost 1023649**	Eileenmere 487th 668743	Eileenmere 85th 470007
		Pauline T. 6th 523013
	Blackbird Jestress 2d 839573	Bell Boy Advance 693523
		G. B. Jestress 5th

Families:—

Tolan Blackcap Missie; Tolan Pauline; Gammer; Zara; Ballindalloch Jilt; Flora; Juana Erica; Primrose; Barbara Woodson; Tolan Blackberry; Hartley Edella; Heroine; Jennet; Maid of Bummers; Ballindalloch Georgina; Buxom Maid Miss Burgess; Blueblood Lady; Blackbird Lassie; Mignonne; Petunia; Pridemere T.; Sunbeam Pride; Karama; Hartley Eline; Eulima; Elluna Erica; Portlethen Lucy; Lantz Blackcap; McHenry Barbara; Eisa Trojan Erica; McHenry Blackcap; Rosemere Barbara; Anoka Barbara M.

Perdido Ranch

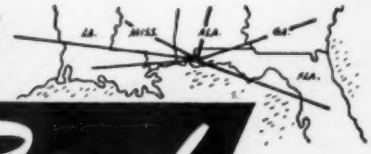

Sale Consultant: J. B. McCorkle

Auctioneers:
Roy Johnston, Paul Good, Ray Sims

Cy Crane for the Aberdeen-Angus Journal

For Catalog and Reservations
Please Write
BROWN and CRAWFORD RAINWATER

P. O. Box 666

PENSACOLA, FLORIDA

YOU... ON *be the judge...*

Alimar

Selling 3 Bulls, 20 Heifers, 7 Cows and Calves

Herd Bulls and Service Sires

EILEENMERE 1064th—1948 American Futurity Grand Champion Bull. 19 daughters and 2 herd bull prospects of "1064th" sell.

ALIMERE 19th—An intensely Eileenmere bred grandson of Eileenmere 487th. Senior Champion Bull at 1955 Pennsylvania Farm Show. 6 outstanding calves by Alimere 19th will sell at side of dam.

BARDOLIERMERE H. 55th—A son of Bardoliermere 2d and a full brother to O. Bardoliermere, the 1953 International Grand Champion. 7 heifers sell bred to Bardoliermere H. 55th.

BARDOLIERMERE P.—A great headed grandson of Bardoliermere 2d, the sire of the International Grand Champion Bull in 1953 and female in 1954. 4 heifers sell bred to Bardoliermere P.

Old Home Manor . . .

Selling 20 Bred Heifers, 5 Open Heifers

Herd Bulls and Service Sires

EILEENMERE 1173d—A 79 star son of Eileenmere 1100th and out of a daughter of Eileenmere 500th. First calves show great promise. 1 young daughter sells.

EILEENMERE 1152d—A son of the International Grand Champion Eileenmere 500th and out of a daughter of Eileenmere 15th. 9 heifers sell bred to "1152d".

BLACK BARDOLIER of WHITE GATES 4th—A son of the famous Black Bardolier of White Gates 3d and out of a daughter of Queen's Grenadier G. R.

ELLERSLIE ENVIOUS 2d—By Hideaway Envious Eric, a son of Glencarnock Eric of Cremona and out of a daughter of Wintonier 4th. 4 daughters sell.

FAMILIES . . .

Tolan Blackcap Missie — Queen Mother — Coquette — McHenry Blackbird — Pride of Aberdeen — Edna Eileen — Mignonne — Rosemere Barbara — Elluna Erica — Evergreen Erica — Blackcap Bessie — Georgina — Juana Erica — Black Lassie — Barbaras — Eline — Elba — Lucy — Metz Miss Barbara and Sunbeam Eraline Erica.

ADDED ATTRACTIONS . . .

- **A Tolan Blackcap Missie heifer by the International Grand Champion Eileenmere 500th.**
- **An Elluna Erica and a Blackbird heifer by the twice International Champion Homeplace Eileenmere 999th 35.**
- **Blackcap Bessie by B. P. R. Prince Envious 1551st, the famous herd sire at Rowan Stock Farm, Landenberg, Pennsylvania.**

Lot 19: ALIMAR GEORGINA 1978669

By Eileenmere 1064th and out of a great cow. Her maternal brother was top selling bull at the 1954 Pennsylvania Keystone Sale.

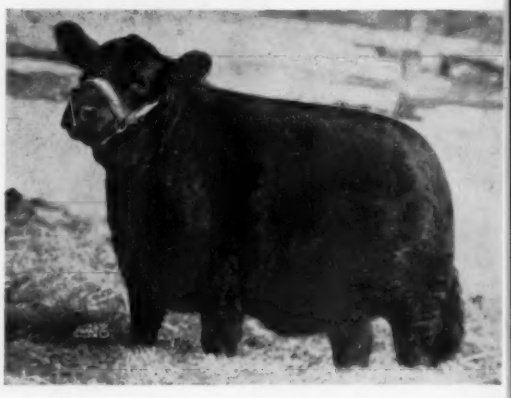

Lot 18: ALIMAR BLACKCAP BESSIE 3d 1924924

Fancy daughter of Eileenmere 1064th. A great-headed, deep-bodied brood cow prospect.

ALIMAR FARMS

SYBERTSVILLE, PENNSYLVANIA
MR. & MRS. ARTHUR E. DICK, Jr.
George Curistie, Manager

OLD HOME MANOR

HOMER CITY, PENNSYLVANIA
MR. & MRS. J. S. MACK
John Auld, General Manager

APRIL 25th, 1955

INDIANA FAIRGROUNDS

INDIANA, PENNSYLVANIA

65 TOP QUALITY ANGUS SELL...

Lot 31: MANOR BLACKCAP MISSIE 1771515

A Tolan Blackcap Missie by Eileenmere 500th and out of an Eileenmere 1062d daughter. Sells safe in calf to Eileenmere 1173d, a son of Eileenmere 1100th. A top brood cow prospect.

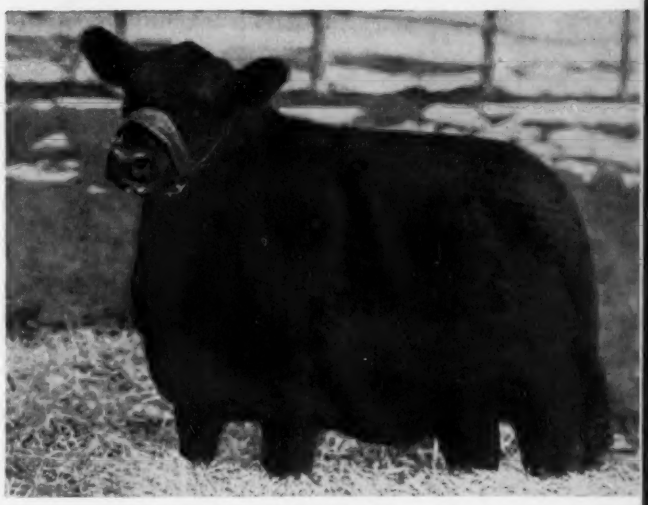

Lot 32: MANOR GRENADIER EILEEN 1629734

An Edna Eileen by Black Bardolier of White Gate 4th. An outstanding heifer out of the top cow in the Old Home Manor herd, Mahrapo Grenadier's Edna.

Sale Headquarters:

MANNER COURT, Indiana, Pennsylvania

Sale Manager:

SCOTT L. FRENCH, 1107 N. 2d St., Harrisburg, Pennsylvania

Lot 2: ALIMERE 23d

Powerful front-ended, rugged-boned, heavy-quartered son of Eileenmere 1064th.

Alimar

• • •

Old Home Manor

For Catalogs
Write to SCOTT FRENCH or direct to
ALIMAR or OLD HOME MANOR

MICHIGAN

MICHIGAN

The Home of

BARDOLIERS

Show & Sale

9:00 A. M. 1:00 P. M.

Friday. **May 6, 1955**

Michigan State College

EAST LANSING, MICHIGAN

5 Bulls — 40 Females

MOSTLY BANDOLIER-BARDOLIER BREEDING

Auctioneer: PAUL GOOD, Van Wert, Ohio

For Catalogs:
RAY SMITH, Sale Manager, WILLIAMSTON, MICHIGAN

ABERDEEN-ANGUS BREEDERS' ASSOCIATION

"Certified
Preferred
Angus"

Spring Sale - May 10th

in the new McCartt Sale Barn **WARTBURG, TENNESSEE**

Clyde Freels and Son	Sunbright
Arthur Gernt Estate	Allardt
Walter Gernt and Sons	Allardt
Albert Gore	Carthage
C. L. Kline and Sons	Robbins
Homer L. Linder	Jamestown
Robert W. Love	Louisville
Tom Looney	Crossville
McCartt Farms	Wartburg
McCuistion Farms	Spring City
Moncier's Sugar Camp Farms	Knoxville
Hubert Taubert	Armathwaite
Turner Farms	Clarkrange
University of Tennessee	Knoxville
W. T. Greer, Jr.	Jamestown

FROM THESE WELL ESTABLISHED, QUALIFIED AND SUCCESSFUL ANGUS BREEDER MEMBERS OF THIS ASSOCIATION, COME . . .

10 bulls 50 females

Certain Prominent Attractions:

Erianna, Hackean Bessie, Tolan Ectessa, Sunbeam Enamma, Pridemere T., Tolan Blackberry, Bellindalloch Georgina, Barbara, Portlethen Lucy, Lady Ida, Maid of Bammere, Queen Mother and others.

Sons and daughters, grandson and granddaughters of these International Champions sell . . . Elban Bardolier 3d, Ankonian 2216th, Eileenmere 500th, Eileenmere 85th, Bandolier of Anoka 6th, Master Prince of Sunbeam and Eileenmere 1032d.

Write J. H. McCARTT, Sale Manager
Wartburg, Tennessee for catalogs and information.

Wartburg, Tennessee is on Hiway 27, 100 miles North of Chattanooga, 175 miles South of Lexington, Kentucky, 65 miles West of Knoxville, and 170 miles East of Nashville, Tenn.

Choice
Proven
Angus Sires Will Sell

CUMBERLAND PLATEAU ANGUS ASSOCIATION

from

CANOVA, SOUTH DAKOTA

to

DRY RIDGE, KENTUCKY

50 FEMALES

We are doubly proud that B. C. Cotton selected 50 of our top bred and open heifers for his strong herd at Sherman Farms. The heifers were daughters of our Homeplace Eileenmere 187th and Homeplace Eileenmere 79th. The bred heifers were mostly served to Homeplace Eileenmere 382d. This is the most outstanding group of females to ever leave our farm and going to one of the very top herds of the south. These families were represented in the group: Ellnora, Katinka, Gammer, Blackcap Bessie, Black Jestress, Ruth of Tillyfour, Zara, Blueblood Lady, Karama, Ballindalloch Jilt, Elba, Erica, McHenry Barbara, Corskie, Templeton Lady Anne and others.

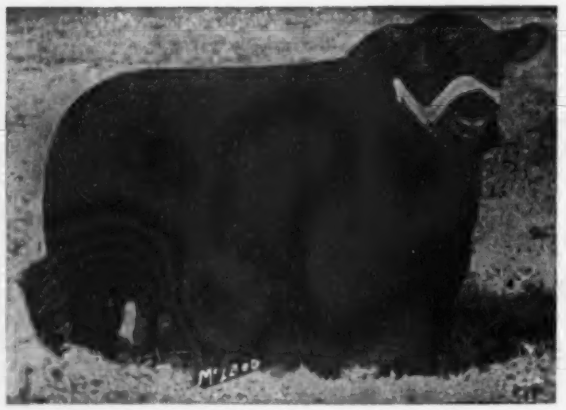

● HOMEPLACE EILEENMERE 187th

A son of Eileenmere 999th, out of a daughter of Eileenmere 487th. He sired the Grand Champion and top selling bull at the recent Sioux Empire Exposition.

● HOMEPLACE EILEENMERE 382d

A son of Homeplace Eileenmere 104th, a powerful-bodied breed improver. Service sire on many of the 50 females sold to Sherman Farms.

You're Always Welcome at

BON-VIEW FARM

Registered Aberdeen-Angus Since 1918

CLARENCE E. HILLMAN, Owner — CANOVA, SOUTH DAKOTA

WE HAVE A GOOD SELECTION OF BULLS AND HEIFERS FOR SALE . . . COME SEE THEM

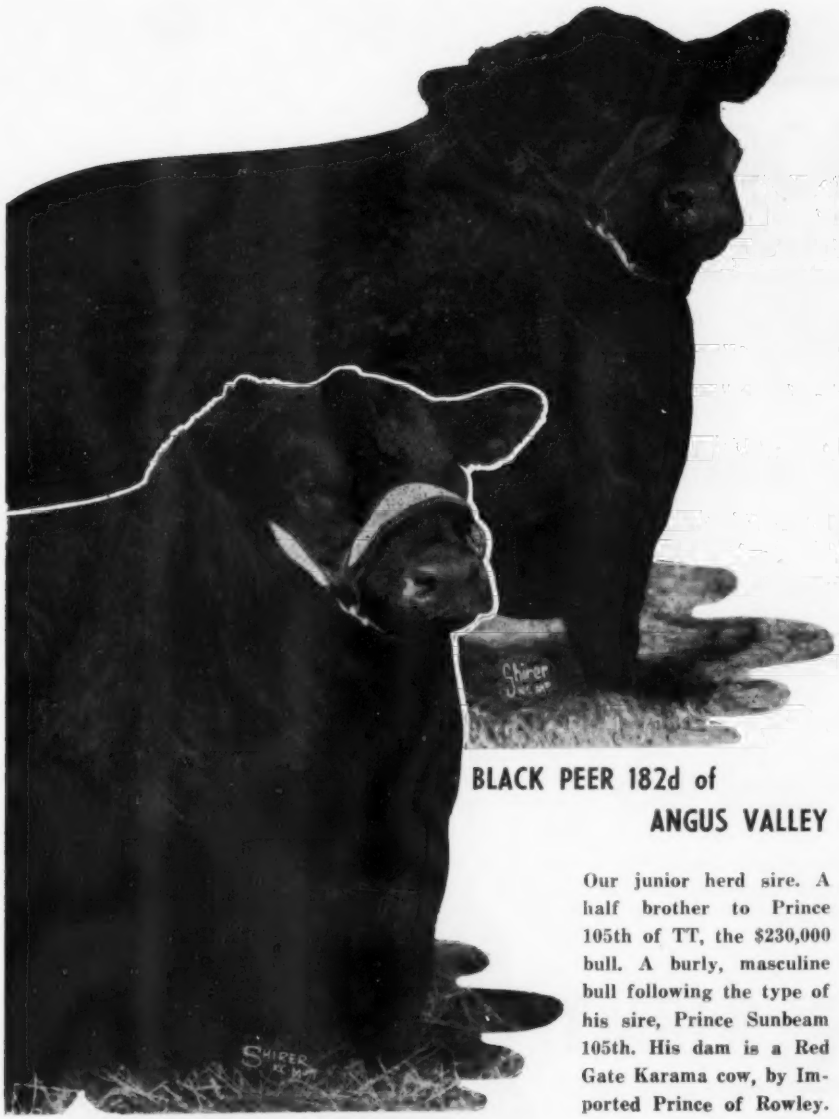

OFFERING

A very select group of cows with calves at foot by Prince Eric Elko Bell 6th and Black Peer 182d of Angus Valley and rebred to either of these proven herd sires. They are top individuals from the Blackcap Bessie, Maid of Bummers Miss Burgess, Erica and other popular families.

Also offering two herd bull prospects 18-20 months old . . . both sons of Prince Eric of Sunbeam.

BLACK PEER 182d of ANGUS VALLEY

Our junior herd sire. A half brother to Prince 105th of TT, the $230,000 bull. A burly, masculine bull following the type of his sire, Prince Sunbeam 105th. His dam is a Red Gate Karama cow, by Imported Prince of Rowley.

PRINCE ERIC ELKO BELL 6th

The "Power-Bred" bull. His sire is one of the great breeding sons of the "Bull of the Century". His dam is a daughter of the International Champion Envious Blackcap B. 6th. There are five International Grand Champion bulls in his pedigree.

We have some real top calves now on the ground by Prince Eric Elko Bell 6th. These calves show a lot of scale and great quarter. Come see them.

VISITORS
ARE ALWAYS
WELCOME AT
MECOM RANCHES

MECOM ANGUS RANCHES

Corralitos Ranch
Laredo, Texas

Mecom Angus Ranch
Alta Loma, Texas

John W. Mecom, Owner
2000 Gulf Bldg.
Houston, Texas

Mecom Angus Ranch
Al Maurer, Manager
Trinidad, Colorado
Mail to: Weston, Colorado

Mecom Farm
Liberty, Texas

HOCKHOCKSON •

Eatontown, New Jersey

New Additions

LUXURY 12th of CLASHFARQUHAR
KARAMA 12th of SUN LAKE
ANKONY FANNY BESS 2d
JILT 3d of 77

— and —

ANGUS VALLEY GEORGINA 18th

BUSY BUILDING FOR BETTER BLACKS

The American Aberdeen-Angus Breeders' Futurity

BRED-IN

PREPOTENCY
BREED CHARACTER
STYLE
QUALITY
TYPE

Plan now for our top-notch sale with H & L Farm
at Hockhockson Farm, September 10, 1955
Harbourton Farm, Mr. Joseph M. Roebling, owner, Guest Consignor

C. C. BAHRENBURG, Jr., Farm Superintendent
DR. ROBERT A. COOKE, Owner

S. A. GRINDE, Herd Superintendent
Eatontown, New Jersey

MORE IMPROVING MATERIAL....

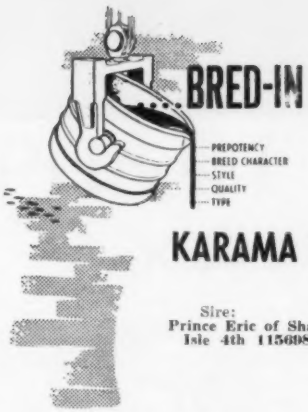

KARAMA 2d of SHADOW ISLE

Sire: Prince Eric of Shadow Isle 4th 1156987	Burgess Eric 10th 943346	Prince Eric of Sunbeam 744659	Prince Sunbeam 29th
			Erra Erica 6th of Sunbeam
		Miss Burgess B. 15th 595400	Envious Blackcap B. 6th
			Miss Burgess B. 4th
	Miss Burgess of Glyn Mawr 98th 1032989	Burgess 101st 717883	Burgess 75th
			Miss Burgess 39th
		Miss Burgess 126th 581286	Revelation 11th
			Miss Burgess of Glyn Mawr 9th
Dam: Karama of Red Gate 23d 1285137	Imp. Prince of Rowley 934682	President of Gaidrew 934680	Keystone of Dunira
			Pure Pride of Gaidrew
		Pretty Pride of Gaidrew 934673	Keystone of Dunira
			Primrose of Gaidrew
	Karama of Red Gate 15th 1062108	Kinsman of Gloagburn 934681	Kinsman of Newhouse
			Kathleen of Gloagburn
		Key of Progress S. 460806	Bardell Martin 2d
			Key of Quality

We had to top the Mecom-77 Ranch sale to get her, but that is beside the point. The important thing is that she is a royally bred Karama, with great cattle in all lines of her tabulation, and that she and her offspring should help to further strengthen the H. & L. herd.

One thing we have learned in the Angus business—there is no standing still. You either move forward or you move the other way. To keep moving upward you must keep adding those good ones that will give your sires a better opportunity to prove themselves.

SEPTEMBER 10

This is the date of the third annual "Influence of the 29th" Sale of H. & L. Farms and Hockhockson Farms. Our last year's joint production sale was one of the top 12 in the nation. We will offer even better cattle this year. Harbourton Stock Farms, owned by Joseph M. Roebling, will be a guest consignor. This year's production event will be held at Hockhockson Farms.

HAROLD E. WETTERBERG, Owner
CHARLES McINTOSH, Manager

H. and L. FARMS

Marlboro, New Jersey

PRINCE SUNBEAM 328th PRINCE of RED GATE 69th PRINCE ENVIOUS of AMES SHADOW ISLE PRINCE 37th

THE *Essar* HERD BULL BATTERY

The greatest bull battery we've ever had in service. Essar Ranch won four Blue ribbons at the National Western Livestock Show at Denver and three blues at Fort Worth. Each class winner was by a different Essar herd bull—"328th", "37th", and Envious. We are proud to have a group of herd bulls that are all siring the right kind of cattle.

Why not "Make a Date with 328" and select one of his sons to head your cow herd?

R. F. D. 4 BOX 176

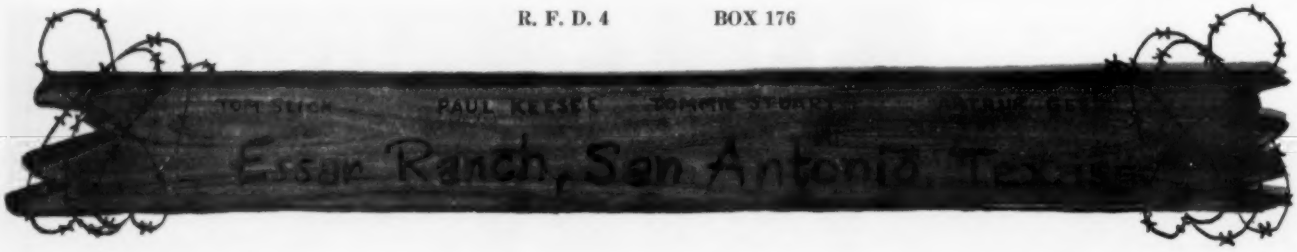

the ABERDEEN-ANGUS Journal
ESTABLISHED 1919
Fred Hahne, Founder, Webster City, Iowa
Volume 36, Number 9
April 1955 Price 25 cents
Sponsoring the Beef Breed with a Record
Service to the Breed is our Constant Aim
WEBSTER CITY, IOWA

Perth Prices Up 30 to 40 per cent

Record Crowd Sees Record Scottish Event

Story by ALEXANDER KEITH, Secretary
The Aberdeen-Angus Cattle Society

THE 91st Aberdeen-Angus Show and Sale in Perth, Scotland, was the greatest ever. At no previous sale had so many animals been presented in the catalogue, the numbers being 192 females and 754 bulls. Of this number of bulls, 578 were sold through the ring at an average price of £706 or 1976 dollars. The number of bulls sold, the average price, the total realized at the sale, the top price for bulls at 11,500 gns., ($33,695.00) the top price for females at 2,500 gns. ($7,325.00), and the number of animals sold at 1,000 gns. ($2,930.00) or over, viz. 88, were records for the sale.

So were the crowds. The auction ring at Perth holds comfortably about 800 people but uncomfortably, by sitting on the stairs and filling up gaps over entrances and by making standing room in the passages, over 1200 people can be accommodated. Three-quarters of an hour before the sale was due to start, it was scarcely possible to move in the auction room and the barns where the animals were stalled or penned were still seething with busy commercial breeders anxious to come to a decision as to which crossing bull or bulls they should buy.

Before the sale began, it was quite evident that the crowd could not get into the sale room and a scheme was very hastily improvised whereby one of the auctioneers' staff stood on an elevated position in the sale room from which he could command a view of the long passages through which the animals came from the stalls and pens into the ring and returned to their quarters. From the hundreds of farmers packed into these passages, he took bids and transmitted them to the principal auctioneer in the rostrum. This is the first time the relay system has been used at Perth. The bulls had to squeeze their way through two deep lines of humanity along the passages to the ring and then squeeze their way back again. They seemed to enjoy the experience but their owners and herdsmen were a bit annoyed after having dressed them all up to find them at the end of the journey before they entered the ring with their coats awry and the whole job had to be hastily done all over again.

Apparently, however, these conditions of discomfort and pressure did not depress the sale. Here, for comparison, may be given the figures of last year (which was itself a record) and this year:

Bulls	Number	Highest	Average	Total
1954	430	$26,374.95	$1,457.00	$ 626,625.00
1955	578	$33,695.00	$1,970.00	$1,141,130.00
Heifers				
1954	122	$ 5,277.00	$ 555.00	$ 67,745.00
1955	164	$ 7,326.00	$ 755.00	$ 123,962.00

Even these very remarkable figures convey no true impression of the tremendous excitement in the ring (Please turn to page 98

ABERDEEN-ANGUS SALE AT PERTH—The Champion "Newhouse Paramount" being paraded in the Sale Ring.

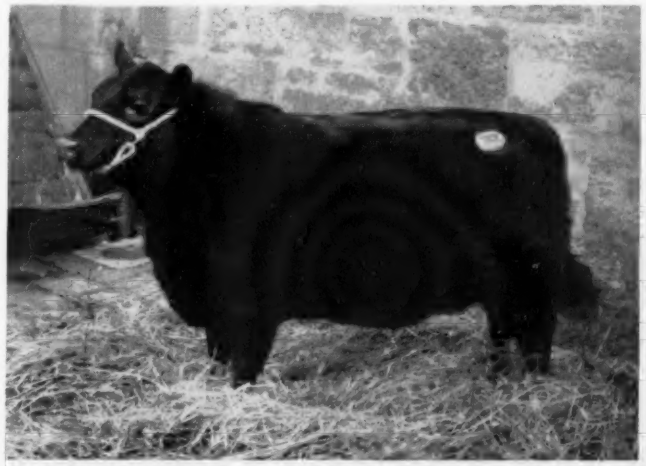

TOP PRICE HEIFER—"Cherry Blossom 13th of Peebles, owned by Mr. J. B. Crockatt." Peebles, Arbroath, was the top price heifer. After being withdrawn from the ring at 2,000 guineas, she was sold shortly afterwards for 2,500 guineas to Mr. Hogg, on behalf of Mr. Carlo Paterno, New York.

Pictures by ALEX C. COWPER

A look at some of the good headed breeding stock on the Ferndale Ranch at Santa Paula, California.

Blacks in The Golden State

Scenic California Also Boasts Some Great Doddies

Story and Pictures by NEIL SKAU

Another pasture scene on the picturesque Ferndale Ranch in southern California.

THAT CALIFORNIA is one of our more scenic states is well known, thanks to the tireless efforts of the chamber of commerce, movies and—to an even greater extent—people who live in the Golden State, or those who have visited California. But California's beauty is more than skin deep, for it has long since passed the status of a mere tourist attraction. It is one of our major states industrially and agriculturally. In the latter category the Aberdeen-Angus herds which are fast expanding in this western empire are of increasing importance and the basis for this article.

Four herds—Ferndale, Rancheria, Hacienda de Los Reyes, and Palomar this year are combining in the "Golden State Circuit" April 14 through April 18. This will be an ideal time to visit California and an opportunity to review the efforts of some of the top herds and top breeders of the Pacific Coast area.

Our first visit will be at Ferndale Ranch, "Fabulous Ferndale", one could say.

FERNDALE RANCH . . . From a scenic standpoint Ferndale Ranch at Santa Paula, California, could hardly be improved upon. It is located in the famous San Fernando Valley and is located about 30 miles west, and a little north, of Los Angeles. While energetic Paul Grafe, owner of Ferndale, has no objections to scenery as such he has no use for sage, brush and scrub trees on land that could produce grass. And being in the construction business he was well aware of the beneficial effects of a bulldozer, expertly handled. So one of the first things done after acquiring the ranch some years ago was to clear the more level areas and seed them to improved pasture grasses. Enough high ground and steep draws were left in their native state to satisfy the most confirmed nature lover.

With the clearing and reseeding went a program of fencing and road building. But it is still a ranch with a considerable amount of rugged terrain. And the Ferndale Angus, possibly because it reminds them a bit of Scotland, cover every inch of it.

The history of Ferndale Ranch and this section of the San Fernando Valley goes back to the first white settlers in California

The rich quality of the Ferndale herd is readily evident in this group of deep bodied brood females.

and beyond. Because of its combination of meadows and forested rougher land it is still a good game country and for this reason probably appealed to the Red Men. The first Spanish dons ran their longhorn cattle and sheep on what is now Ferndale. In 1885 it waas a breeding plant for trotting horses. In 1908 one of the first producing oil wells in California was drilled on the ranch.

Paul Grafe in his operation of Ferndale has drawn on the four corners of the United States, and upon Scotland, for top foundation material. The first importation by Ferndale was in 1947 and the herd has had very good success in combining top imported and domestic blood.

The ranch carries 125 mature cows nicely and no attempt has been made to build merely on numbers. Quality and uniformity through the use of outstanding bulls on daughters of top bulls has been the goal. Famous sires represented by daughters include Elban Bardolier 3d, the 1951 International grand champion bull now owned in partnership with El-Jon Farms of Iowa; Bardolier of White Gates 3d; Palomar Prince; Elban Escort; Bandolier 244th of Wilton; Eva's Bandolier Lad; Eileenmere 1032d, 1949 International grand champion; Homeplace Eileenmere 999th 35, and others of note. And the cows represent members of the Erianna, Gammer, Miss Wix, Blackcap Bessie, Black Jestress, Jiit, Blueblood Lady, Tolan Pauline and Tolan Blackcap Missie, Ballindalloch Georgina, Eulima, Maid of Bummers and other good strains.

In Elban Bardolier 3d the Ferndale herd has the only International grand champion bull being used in California.

Ferndale is quite an operation and one of the top herds of this great western country.

RANCHERIA ANGUS . . . Pick up any of the catalogs of livestock shows held on the Pacific coast and you will be sure to find among the winners the name Rancheria Angus, Napa, California. Placing either females or bulls in the winner's circle is nothing new to the operators of this ranch and the name is by no means new to the Aberdeen-Angus fraternity. Ryan is a good old Irish "handle" and in this case we are talking about the family of Charles or "Charley" Ryan, the latter being the more commonly used name. Ryan is the operator of the Rancheria Angus herd, but he has plenty of assistance from the fine family he has.

Charley has come by his love for the "blacks" honestly and actually grew up in the business for his own father was the widely known Earl Ryan, partner in the old Iowa cattle firms of Escher and Ryan and Harrison and Ryan. Earl Ryan went into the cattle business shortly after the turn of the century. It was while working with his father's cattle that Charley Ryan made up his mind to have a herd of his own, but his native state was not to see Charley's herd as it was not until he came to California that he really had an opportunity to put his plans into action.

In 1929 the firm of Harrison and Ryan at Harlan, Iowa, sold 600 head of Angus cattle to W. G. Lane of the Lane Mortgage Company in California and Charley drew the assignment to accompany these cattle to their new home. He arrived at Kirkwood, California on July 3d and has made the west coast his home ever since. Upon delivering the cattle to Lane Charley accepted a job with the purchaser and he remained with the outfit for a year or more. It was here that his own herd began to materialize, as Lane permitted Ryan to run some cattle of his own with the Lane herd.

Upon severing his connections with the Lane firm, Ryan moved northward to the state of Oregon, settling at Medford, where he operated his own herd for two or three years. This venture ran more to commercial Angus, but there were a few purebreds in-

A family portrait of the Ryans, owners of Rancheria Angus at Napa, California. Left to right: Catherine and Charley Ryan and children Abbie, "Busy" and Mr. and Mrs. John Ryan.

Part of the commercial ranch facilities at Hacienda de Los Reyes, Selma, California.

cluded. It was while in the pacific northwest that the Rancheria Angus Cattle Co. was formed, the Ryan's having moved to Butte Falls, Oregon at that time, 1944. The name was taken from Rancheria Creek, a stream of snow water that cut through the ranch and was used for irrigation purposes.

The year 1947 saw several changes in the lives of the Ryans. They left Oregon and returned to California, purchasing a place of 240 acres, all of which was under irrigation, at Anderson, California. It was here that the Ryan firm dropped the "Cattle Co." and from that time Rancheria Angus has been the operating name of one of the state's oldest Angus herds, and since coming back to California the Ryan outfit has made great strides in its development, becoming one of the better known herds on the coast.

With the increase in the size of the herd, the Anderson place soon proved too small and in 1953 it was sold, the Rancheria herd then moving to its present location at Napa, California. Here the rented place totals around 2,000 acres, 700 acres of which is irrigated and the herd has had plenty of pasture to thrive on. Unfortunately, the Rancheria Angus herd must again be on the move this time not of Charley's choosing, but because the greater portion of the place will be under many feet of water in a couple of years as a result of the states' construction of the big Monticello Dam.

Many Angus breeders have envied the Ryans for their lack of labor problems, Charley and Catherine being the parents of six children, three boys and three girls. Consequently, when showing their cattle there is plenty of help for Charley and Catherine, John, Robert and Richard doing much of the detail work as well as aiding in the actual showing of the cattle. Of the three boys John, the eldest, is married, while the eldest daughter, Jane, has also married and presented her parents with three grandchildren. Two younger daughters, Elizabeth, better known as "Busy" and six-year-old Abbie are at home, along with the two other boys Robert and Richard.

The Rancheria Angus herd at the present numbers about 175 brood cows and they have been producing many top calves with the

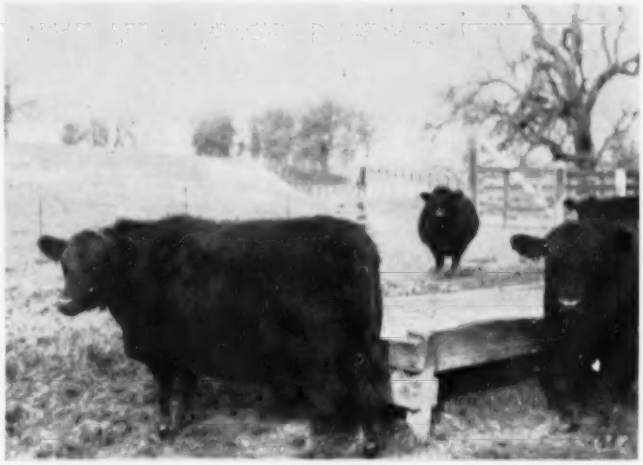

Deep bodied brood cows such as these are the rule rather than the exception at Rancheria Angus in central California.

service of fine sires. Two of the top bulls being used at the present are Oxbow Eileenmere 42d, by the Homeplace Eileenmere 738th and he by the "487th". This bull was consigned by the Oxbow Ranch of Ford Twaits to the sale at Klamath Falls, Oregon in the spring of 1950 where Ryan succeeded in purchasing him. He was selected champion of the 1951 National Angus Show held in Portland, Oregon that year and he is the only champion of a National show to have ever been owned on the Pacific coast. The Ryan's are also using a grandson of Prince Eric of Sunbeam Emperor Eric 3d, bred by Fred H. Bontecou at Millbrook, New York.

Prior to the arrival of these two bulls at Rancheria, a series of well-bred sires were used, among these being Bandolier Quiet Lad, the first of the Rancheria top bulls. This sire produced many good females for the Ryans. Next came a bull from the Atlantic, Iowa, herd of Wayland Hopley, Quality Marshall, sired by Eston Quality. Then came a Bell Boy bull, Illustrious Thickset 2d, followed by Elban Escort, the latter sire having been secured from the M. L. Snyder herd at Madelia, Minnesota.

THE HACIENDA . . . Commercial Ranch—The registered Angus operations of Mr. and Mrs. William G. Volkmann, better known as "Bill" and "Willie", owners of the Hacienda de Los Reyes at Selma, California, are known to most Angus folk so this is not an introduction to a new member of the ever-growing fraternity of Angus people. But, this article will attempt to give a word picture of a comparatively new phase in the operations of this veteran California Angus family, that being the commercial cattle plant that is situated about 30 miles from the home place.

Owner Bill Volkmann of Hacienda de Los Reyes and cattle feeder Nate Chance at the commercial ranch which the Volkmanns own in conjunction with their purebred outfit. In the background are molasses tanks used in dry feed blending.

Here is a picture of scenic Palomar Ranch in the beautiful Pauma Valley near Pala, California.

The Volkmanns bought the 3,000 acre place a few years ago and the ranch has quite a history, having been owned previously by the Whittaker family, an earlier member of the family having pioneered the place several generations ago. Originally, the Whittaker ranch extended all the way to the Sierras where part of it remains as the Whittaker forest today.

About 700 acres of the big place are good, flat land, the balance being pasture land. At the present the Volkmanns operate the tillable land on a dry farming basis, but there is a chance that they will begin overhead irrigation of about 128 acres shortly. The ranch is in the Orange Cove irrigation district and the Friant-Kern Irrigation canal cuts right through the place. The pasture is rocky and of a highly desirable type because of the rocks. This may be a surprise to eastern people who do not realize that a rocky, hilly pasture does not have to be burned off each year in order to get rid of weeds as is necessary on less rocky slopes.

The Volkmann commercial herd now numbers approximately 250 brood cows, but plans for the future call for a maximum of 300 head of cows. The practice at Hacienda is to remove the less desirable females from the registered herd, take off their neck-chains and place them in the commercial herd. Most of the females in that herd now are from Volkmann's registered herd, but there are still a few of the females that were on the place when they bought it. Eventually all of the females in the herd will have originated in the Volkmann registered herd.

The commercial place has been developed in order to serve two purposes. First, it will provide a place to put females that do not come up to the strict specifications of the Volkmann weeding program in their registered herd and secondly, it will be used for the production of steers and heifers to feed out on a commercial basis.

About 100 head of steers are on feed the year round and they are handled so as to produce a finished animal averaging from 900 to 1,000 lbs. in weight, a weight bracket that is the most popular with meat packers on the Pacific coast. Volkmann begins to feed the cattle when they average about 600 lbs. in weight and they are given a mixture of chopped hay, molasses, ground oats, barley, corn-cob meal, cotton-seed mix and mineral. All except the molasses, mineral and cotton-seed mix are produced on the place, making for economical gains. The grinding and mixing of the feed is done right at the ranch, a mill being so situated that during the grinding and mixing of the dry feeds, molasses under pressure is blended in, coming from two large tanks that are close at hand. The feeding operation is under the supervision of Nate Chance, and he with the Volkmanns is justly proud of the fact that each and every shipment of steers marketed to date has sold at the extreme top for the day, having gained right around two pounds per day during the feeding period. This is not only a reflection on the feeding of the cattle, but it also bears out Bill Volkmann's belief that it is imperative that good bulls be used on these commercial cows and he uses some of the bulls from the registered herd for this purpose. More than one visitor paying a return call has commented on the improvement in the quality of the calves over those of a year earlier.

J. D. Mankin, the newly-named herdsman at Hacienda registered unit is a graduate of New Mexico A. & M. and received his masters degree at Colorado. He has been very much impressed by the strong bull battery at Hacienda as were we when we paid our most recent visit.

The senior herd sires at Hacienda include, as previously reported, Ernest of West Woodlawn—the famous "Bob-Tail" bull; Prince Eston of Ferndale—the $30,000 grandson of Prince Sunbeam 46th; and Pardolier of Hacienda, the Maid of Bummers Bandolier-bred grandson of the bull which sired the 1949 International grand champion female.

In addition the Volkmanns have added a stable of junior herd bulls that promise to be heard from time and time again. Among this group can be found Duncraggan Prince Erica 5902d, a son of Prince Runnymede 59th and the 1954 Western Futurity Supreme champion as well as the 1954 California State Fair grand champion. He is a great headed bull with all the flash and style one would ever want. He has good depth, a good quarter and is a great fleshed bull. Another is the "George Bull", George of Hacienda 2d, a son of the great "Bob-Tail" bull and he has tremendous scale, great depth and is a great quartered bull of a type that meets with much favor in the eyes of western breeders. Black Peer of Hacienda is another junior herd bull to be reckoned with. He is a grandson of Prince Sunbeam 105th and he looks more like the old bull than any of his other sons and grandsons, in our estimation. He possesses great depth of body, is short (Please turn to page 156

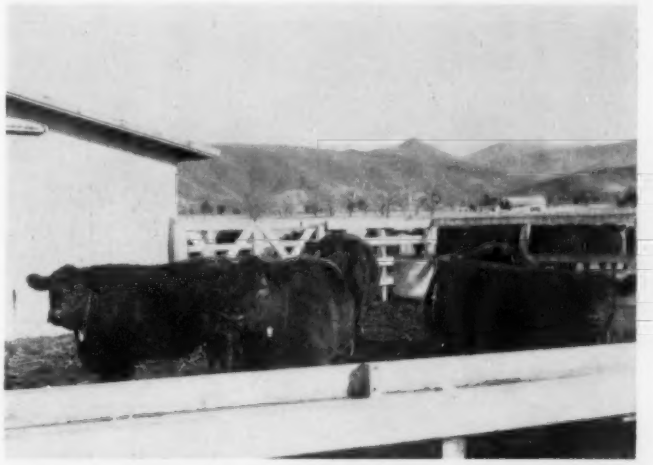

Good quality is evident in these Palomar sale cattle which are being readied for their April 18 sale which is being held in series with the Hacienda, Rancheria and Ferndale sales in the Golden State Circuit on April 14, 16 and 18th.

HAYSTACK ANGUS RANCH

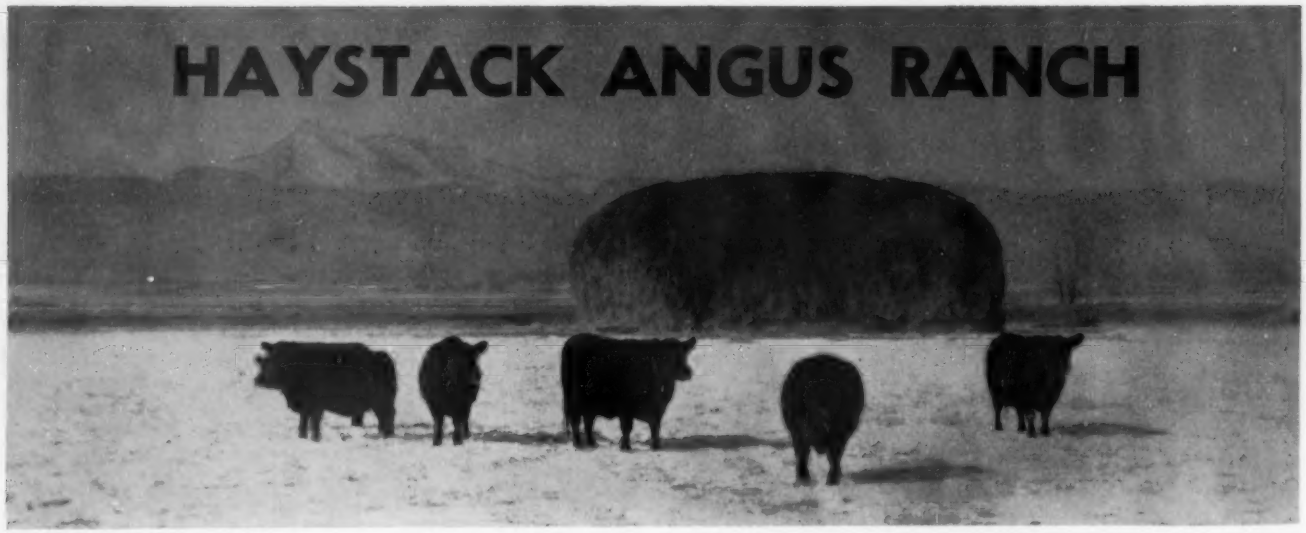

Above:

Haystack Angus Ranch at Longmont, Colorado, with Long's Peak visible in the distant background. Pictured in the foreground is the ranch's foundation family of Edna Eileens including Blakeford Major's Edna, the foundation cow which Haystack Ranch owner Lloyd Rudd purchased from Shadow Isle for $15,000.

Opposite Page:

Above on the opposite page are Owner Lloyd Rudd, Herd Manager Austin Moody and Herdsman Bob Salt looking over some of the brood females in the Haystack herd. The lower picture shows more of the herd with famed "Haystack" mountain in the near left background.

Below:

Haystack owner Lloyd Rudd, left, chats with Herd Manager Austin Moody.

Story and Pictures by GEORGE VEST

ANGUS BREEDERS are beginning to talk more and more about that new Angus herd at Haystack Ranch, Longmont, Colorado—and with good reasons. For this young Herd, under the guidance of Owner Lloyd Rudd and Herd Manager Austin Moody, is fast gaining in reputation as a herd of the right combination of type, quality and breeding.

One of the toughest things to do in the Angus business, or any purebred breeding business, is to get started buying the right kind. And one of Lloyd's first purchases was the right kind—the foundation Edna Eileen cow, Blakeford Major's Edna. This show cow, an Eileen Erica heifer by Blakeford Black Major, the bull which was responsible for the great success of the Blakeford herd, was in calf at the time of purchase to Prince Eric of Sunbeam in addition to having a Prince Eric bull calf at side. This right combination of breeding, purchased at the Shadow Isle sale in the spring of 1953, was the first foundation family of the Haystack herd.

Other foundation cows and heifers have been purchased by Haystack at various sales and from various herds around the country. With an eye for quality as well as for popular family, Lloyd has already assembled a growing herd of around 150 cows boasting in addition to the Edna Eileens—Fanny Bess, Gammer, Maid of Bummers, Bessie, Blackcap Empress, Anoka Barbara Rose, Hartley Edella, Black Jestress, Eulima, Lady Ida, Blueblood Lady, Georgina, Jilt, Mignonne, Wardess Witch, Elluna, Anoka Blackbird Progress and Portlethen Lucy. The breeding behind these cows includes such bulls as Prince Eric, Prince Sunbeam 328th, McLeanmere, Prince Esquire, Homeplace Eileenmere 115th, Prince Sunbeam 19th, Burgess 101st, Prince Eric 2d of Sunbeam, Prince Sunbeam 249th, the Blakeford bulls Blakeford Black Major and Blakeford Bardolier, Bar Prince of Sunbeam, Prince Peer of Angus Valley, Queen's Grenadier G. R., Prince Quality of Sunbeam, Raona's Bardolier 2d, Eileenmere 1062d, Prince Peer 40th of Den-Mor and Bardoliermere 2d.

In taking a closer look at the foundation families in the Haystack herd, we find that the Edna Eileens are one of the real good tribes with produce centered in five of the stronger herds of the country including the Steve Birch herd at Mahrapo Farms, Mahwah, New Jersey. Haystack's foundation Edna Eileen, the cow we mentioned earlier, Blakeford Major's Edna, has produced some $90,000 in offspring during the 14 years of her life. The show record of her sons and daughters includes an International first prize winner, an International Reserve Junior Champion, two International second prize winners, two American Futurity first prize winners, an American Futurity Junior Champion and a number of National Show first prize winners.

Lloyd Rudd definitely feels that the Edna Eileen family is one of the great ones of the breed pointing out that "of all sold, the average has been well over $12,000 on both females and bulls." The photograph at the beginning of this article shows the old cow and her produce—a three generation picture. The bull calf which she had at side, at the time Lloyd purchased her, now shares in the herd sire duties at Haystack. Shadow Isle Prince Eric 85th, by name, he is a son of old Eric, "The Bull of the Century." The Edna cow is now bred to Shadow Isle Prince 31st, the other Haystack herd sire, but more on both of these bulls later.

Another strong family in the Haystack herd, whose quality brood cows average some 10 years of age, is the Maid of Bummers. There are seven of these cows, all showing the imported cow in the pedigree with one showing the old cow three times. Most recent addition to the herd includes a number of well-bred families carrying the service of Ankonian 3550th, the 1954 International Junior Champion son of the "999th 35". Also an outstanding individual in the herd is Erica 9th of Shadow Isle, a Prince Sunbeam 328th daughter out of a Prince Eric dam which sold for $15,900 to Jack Solomon in the 1953 Shadow Isle spring sale. This fancy show heifer was 3 times Grand Champion in the West in 1954 including the Pacific International in Portland this winter. With the exception of a small herd of 33 head which was purchased along with the Haystack headquarters ranch some three years ago, the

Above:

Shadow Isle Prince Eric 31st, Haystack herd sire who was five times Grand Champion at the major shows of the West and Grand Champion at the Houston Show this spring. He is a son of Prince Sunbeam 328th.

Right:

Here are a few of the uniform and typy females which will be offered in Haystack's first production sale on June 4 at Longmont, Colorado.

Below:

Shadow Isle Prince Eric 85th, another Haystack herd sire with an enviable reputation in the show ring. He is one of Prince Eric of Sunbeam's greatest sons.

majority of the brood cows have been selected by Lloyd and Austin during the past year and a half. Future plans for expansion call for the addition of another 100 brood cows.

The two Haystack herd sires, as mentioned above, are Shadow Isle Prince Eric 85th and Shadow Isle Prince 31st, the "85th" being one of the top sons of Prince Eric of Sunbeam and the "31st" being a champion son of Prince Sunbeam 328th. Lloyd purchased the "85th", out of Blakeford Major's Edna, at his mother's side on a joint relationship with Shadow Isle Farms who saw the potential this calf possessed from the day he was dropped. On the show circuit he was a first prize winner at the American Aberdeen-Angus Futurity, a first prize winner at the Eastern National Show and a second prize winner at five major national shows including the International.

Haystack was able to purchase Shadow Isle Prince 31st at Dr. Hammer's dispersion sale in May of last year. His dam is Eviline Eline L. S. F., one of Shadow Isle's great show and brood cows which sold in the same dispersion to Murchison Ranch, Burnet, Texas, with heifer calf at side for $14,000. In his brief show career the "31st" has compiled an enviable record of five 1954 Grand Championships at the major shows of the West including the Grand National Livestock Exposition in San Francisco and the Pacific International in Portland. Among his latest victories is the Grand Championship of recent Houston Fat Stock Show. The combination of these two herd sires at Haystack should produce plenty of champions like Erica 9th of Shadow Isle who is a daugh-

ter of Prince Sunbeam 328th and is out of a daughter of Prince Eric—a combination in breeding of the "85th" and the "31st".

The Haystack operation is not only growing rapidly from a quality herd standpoint but the mechanical development of land and ranch facilities is well underway. At present the setup covers a little over 600 acres of irrigated land in the foothill slopes of the towering Rockies about mid-way between Boulder and Longmont. The 14,000 foot summit of Long's Peak can be seen to the northwest while famed Haystack mountain forms a nearby backdrop.

The ranch land itself varies from flat to rolling with the irrigation ditches weaving a circular pattern throughout. Water for irrigation comes from Left Hand ditch, the Big Thompson reservoir and Holland ditch. About 420 acres is under flow irrigation while 190 acres is sprinkler fed. Present plans call for the addition of about 400 acres, much in bottom land, so that the final operation will take in about 1,000 acres altogether.

Lloyd's father, C. C. Rudd, who is ranch manager, was formerly in the farm machinery business and has long been interested in cattle. He handles the mechanical operation of the unit for Lloyd, who is in business near Philadelphia, Pennsylvania, while Austin Moody, formerly with Shadow Isle, is in charge of herd management. Bob Salt is show herdsman for Haystack while Don Wilks handles the breeding herd. All breeding on the ranch is done by artificial insemination. Plans are to (Please turn to page 144

Ft. Worth Grand Champions

The Junior and Grand Champion Angus bull at the recent Southwestern Exposition in Fort Worth was Prince Peer 15th RLS, a junior bull calf shown by Ralph L. Smith Farms of Chillicothe, Missouri. Pictured with the calf, sired by Black Peer 79th of A. V. and out of Luxury Maid RLS 2d, are Smith Farms Manager George Cooper, at the halter, and Angus Superintendent of the Show, Gene Bales, of Fort Worth.

The Grand Champion female honors at Fort Worth went to J. Garrett Tolan Farms, Pleasant Plains, Illinois, on Paulinemere T., a daughter of Tolan's Bandolier out of Paulinemere of Don Head. Pictured with the summer yearling heifer, who was also Senior Champion, are Tex Spitzer of Tolan Farms and Judge of the Fort Worth Show, Glen Bratcher of Oklahoma A. & M.

Prince Sunbeam 971st, a senior yearling son of Prince Esquire of Sunbeam and out of Karama of Red Gate 17th, was Senior and Reserve Grand Champion bull. Shown with the Sunbeam entry from Miami, Oklahoma, are Sunbeam Farms Manager Phil Ljungdahl, at the halter, and Milt Miller, Southwestern field representative for the American Aberdeen-Angus Breeders' Association.

Essar Ranch of San Antonio, Texas, won the Junior and Reserve Grand Champion female ribbons on their summer yearling entry, Blackbird 39th of Essar, a daughter of Prince Envious of Ames and out of Applewood Blackbird 65th. With the champion are Judge Glen Bratcher and Essar Manager Dr. Paul Keesee. (A detailed report of this show appeared in the March issue of the JOURNAL on page 217.)

"RLS" Major Winner at Houston

Blue Purple to Haystack, Female Grand to Smith

Bull championships at Houston were divided between Haystack Angus Ranch of Colorado and Ralph L. Smith Farms of Missouri. Senior and grand champion was Shadow Isle Prince 31st (right) shown by Austin Moody of Haystack Ranch. Junior and reserve grand champion shown by Manager George Cooper of the Missouri firm was Prince Peer 15th RLS.

An Illinois bred-and-fed steer was reserve grand champion at Houston for Beverly Kay Moody (right) of Cambridge, Illinois. Breeder of the champion was Harvey Hartter (left) of Carlock, Illinois.

SONS and daughters of Black Peer 79th of Angus Valley made an enviable record February 9 for Ralph L. Smith Farms of Chillicothe, Missouri. For against top competition at the Houston Fat Stock Show the Missouri herd took 13 firsts and five purples, including senior and grand champion female.

In the bull show the R. L. S. entries took two firsts in single competition, junior and reserve grand championship, reserve junior championship and both bull group firsts. Sunbeam Farms of Oklahoma took two firsts in the bull show and reserve senior championship; Angus Valley Farms of Oklahoma had two firsts and Haystack Angus Ranch of Colorado had one first, senior and grand championshsip.

For his senior and grand champion bull Judge Byron Good of East Lansing, Michigan, picked the first prize two-year old, Shadow Isle Prince 31st. This massive and impressive two-year old son of Prince Sunbeam 328th has a notable list of purples to his credit in 1954-55 shows for the Colorado herd. Reserve senior championship went to Sunbeam Farms of Miami, Oklahoma, on the first prize senior yearling, Prince Sunbeam 971st, by Prince Esquire of Sunbeam. The week before at Ft. Worth he was also first in class and senior champion.

Junior and reserve grand champion—missing by a hair his grand championship victory at Ft. Worth—was the Ralph L. Smith junior bull calf, Prince Peer 15th RLS. This great youngster, one of the greatest young herd sire prospects in a long time, is by Black Peer 79th of Angus Valley and is out of a Luxury Maid dam. The Missouri herd had the reserve junior champion in a paternal half brother, Prince Peer 12th RLS, winner of the senior calf class.

In the female show the RLS banner was at the top four times in the single classes, with all five groups going to the powerful Missouri herd, along with senior and grand champion female and reserve junior champion. Red Oak Farms of Missouri, Great Oaks Stock Farm of Michigan and Sunbeam Farms had one first each, with Sunbeam winning junior and reserve grand championship.

Senior and grand champion female was Bonnie Queen RLS, winner of the senior yearling class, and other top ones by the late Black Peer 79th of Angus Valley. Reserve senior championship went to the heifer which stood next to her in class, Elaine 4th of Shadow Isle, shown by Byars Royal Oaks of Tyler, Texas. She is a daughter of Prince Eric of Sunbeam.

Junior champion and reserve grand champion was Princess Queen of Sunbeam 2d,

(Please turn to page 164

Iowa State Sale Averages $612

Howard Johnson of the Johnson Brothers operation at Ida Grove stands with their Champion bull of the Iowa State Show and Sale. This Futurity show winner, purchased by C. T. Wambold of Winterset, Iowa, is a son of Prince Lakewood 25th.

Pictured at the right is the Champion female of the Iowa Futurity show with owners Enoch (at the halter) and Mr. and Mrs. Bob Johnson of Arthur, Iowa. The heifer, Blackbird Progress E & B 9th, a daughter of Black Conquestor, was recently Grand Champion female at the National Western. W. A. & Lorene Wilson of Montgomery City, Missouri, purchased here at the Iowa sale.

Prince Eric of High Lawn, above, is shown with owner Wilbur Rotter of E. H. Rotter & Son, West Point, Iowa, at the halter. This reserve champion, a son of Barmar's Eric C. 2d, was purchased by Robert Korb, Jr., Burr Oak, Kan.

The reserve champion Futurity female, Queen of Harwood 13th, pictured on the right, is a daughter of Key Bardolier. She sold to Laurent Maquet, St. Rose, Manitoba, Canada, in the sale. Consignor W. W. White of the firm of H. R. & W. W. White of Sigourney, Iowa, is at the halter.

Futurity Show One of Best As Purples Go to Johnson Brothers, Ida Grove, and to Enoch & Bob Johnson, Arthur.

The Iowa State Show and Sale, held in Des Moines during the first week of February, once again proved itself to be an outstanding Angus event. The three-day show and sale gained in both numbers and quality over last year's event with the sale of 301 lots averaging $612. Ralph May of Valentine, Nebraska, although working at times under crowded conditions because of the large

classes, did a thorough job of judging both in the Futurity and Open shows. Roy Johnston and Bill Hagel did the auctioneering with their combined efforts totaling some $185,000.

The Grand Champion purples of the Futurity Show went to the southwestern Iowa herds of Johnson Brothers and Enoch and Bob Johnson. Although the Johnson's are related families, they operate individual breeding establishments of their own, the Johnson Brothers being located south and east of Ida Grove, Iowa, with Enoch and Bob Johnson's herd situated on the highway just west of Arthur, Iowa. (Please turn to page 188

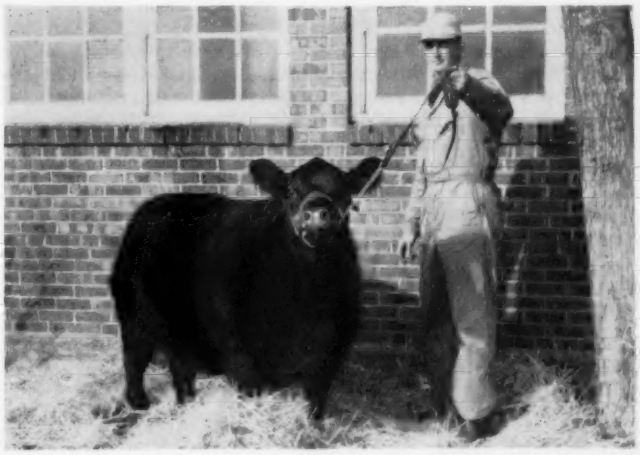

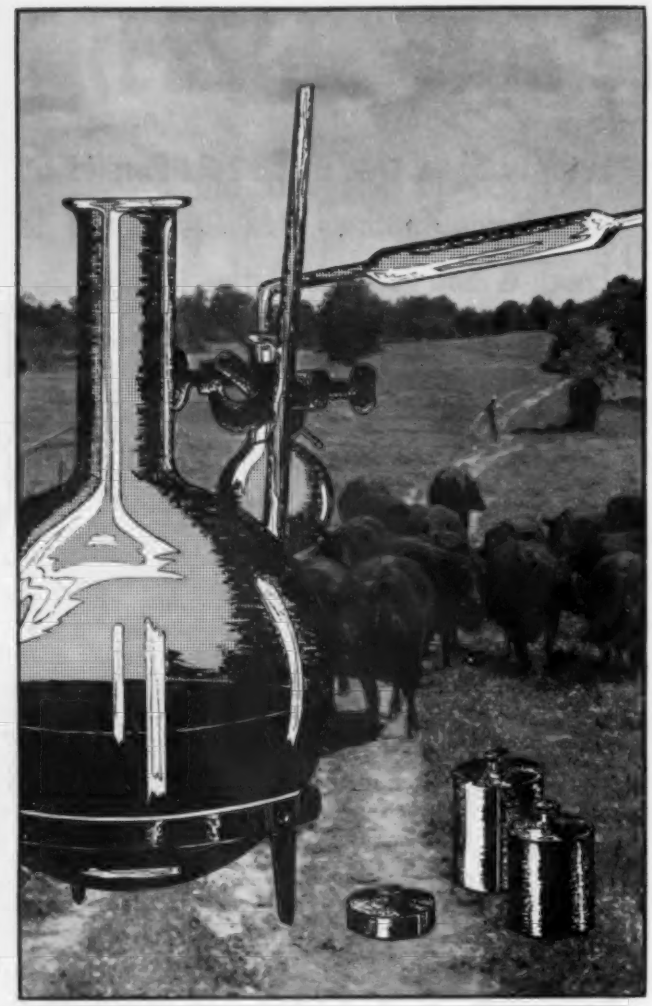

Gene—The Universal Calf

By DRS. L. N. HAZEL and L. E. JOHNSON

Gene had spent a restless night. In addition to having had a touch of indigestion himself, the owner and the veterinarian had kept him awake a good part of the night while they were taking care of "Old Glory". Now that day had arrived, Gene could see what all the excitement was about. Glory's new calf at first glance looked like a real prospect—thick body, short legs, wide head—and Gene couldn't understand the master's disappointment. Then he remembered Shorty. Shorty had looked like this new calf at birth and Gene and the other calves had been more than a little jealous of the attention lavished upon him. But Shorty had failed to develop normally and soon anyone could see by his bulging forhead, undershot jaw, pot belly and incoordinated gait that he was a real freak. Shorty had been sold for veal when he was about five months old.

Accidental or developmental freaks are of little importance to breeders. They may be caused by faulty nutrition, imperfect nourishment of the embryo, disease, or many other unknown environmental factors. At any rate, the developmental freak has no implication to the breeder other than that incurred by the immediate loss of a calf.

Hereditary Freaks

Hereditary freaks are of much greater significance because they indicate the presence of defective genes. Although the freaks can be eliminated, some of the relatives of the freaks are likely to carry the defective inheritance. Breeders have an important and difficult problem in distinguishing developmental and hereditary freaks. The first freak which appears can seldom be accurately classified as "developmental" or hereditary. But when a second or third appears in the same line of breeding, this points toward the hereditary nature of the defect. Usually, the occurrence of an hereditary freak indicates both the mother and father are carriers of the defect and are equally responsible when the freak is produced. If the inheritance is of the simple kind described in the last section, one-fourth of the calves from such matings will be freaks themselves, one-half of them will be carriers of the defective gene although they may look completely normal, while one-fourth of them will be completely normal in inheritance, just as if they had come from a non-freak producing line of breeding. The reason for these ratios were given in the first article of this series (Aberdeen-Angus Journal, March, 1955).

Mutations

Defective genes arise through a process of gene mutation. Genes are complex protein molecules which act as enzymes or catalysts upon the food mutrients which are being constantly transported into and out of the body cells. Ordinarly a gene is a very stable structure and can reproduce itself and be transmitted for countless generations in its original form. Once in a great while, however, something happens to cause a gene to change its nature. This changed gene is called a mutation. It is highly stable as was the old gene and will be transmitted in its new form from generation to generation.

Mutations are very rare and it is difficult to tell how often they occur under natural conditions. Probably one gene mutates out of each one hundred thousand or one million genes in each generation. The number of mutations can be increased by exposure to x-rays, ultraviolet light or other kinds of high energy particles. These particles penetrate the cell and discharge energy in the vicinity of the gene, causing a chemical reaction which changes the structure of the old gene. Mutations cannot be caused at will, nor can a particular kind of mutation be induced.

Although induced mutations have been used successfully in developing commercial varieties of plants, the technique does not appear very promising for the improvement of animals. In the first place, an enormous number of mutations would have to be induced in order to have much chance of getting one which had commercial value. Then its frequency would have to be increased by selection and as many of the concurrent undesirable mutations as possible eliminated from the stock.

New Variations

There are two aspects of natural mutations which are of significance to breeders. First, mutations are the only source of completely new hereditary variations. Second, mutations are usually harmful.

We will first consider an example of how a mutation can be the source of new hereditary variations. Suppose a breeder in one of the purebred horned breeds wishes to develop a polled strain of cattle. That has been done repeatedly by examining many of the purebred animals or sending questionnaires to other breeders. Almost always, if one looks hard enough, one can find several polled animals in any purebred horned breed. They represent mutations which have occurred in the recent past history of the breed. These polled animals possess a polled gene which is dominant to the horned gene. Therefore, any animal in the breed having the polled gene will itself be polled. These animals are just as representative of the breed for any other genes they may have as are horned animals of the breed. This mutation from the horned gene to the polled gene had been estimated as occurring in about one case in twenty thousand.

It is entirely logical that the mutation occurs in the reverse manner also. That is, the polled gene occasionally mutates to the

Illustration 1.—Needn't feel bad if you have lost a little hair. This poor fellow never did have any! This is an example of a completely recessive gene of the "genetic trash" type.

horned gene. Then a breeder of naturally polled cattle would not know exactly when a mutation to the horned gene occurred. Since the effect of the horned gene is recessive an animal having one polled gene and one horned gene (Pp in genetic make-up) is polled, just as an animal having 2 polled genes (PP) is polled. Of course, as far as this one pair of genes is concerned, animals having the genetic make-up Pp would be polled, regardless of whether they occurred in naturally polled or naturally horned breeds.

The important difference is that if the mutation occurred in a horned breed it would be recognized immediately. If the opposite mutation occurred in a polled breed it could not be recognized until the mutant horned gene was transmitted in the reproductive cell and united with another reproductive cell carrying the horned gene. Then the offspring, being pp, would develop horns and could be recognized by the breeder, although the original mutations might have occurred one or many, many generations previously.

Another way in which carriers of the horned gene may be recognized in the naturally polled breeds is by mating them to horned animals. Then the carriers, being Pp in genetic makeup, would produce 50% horned offspring from matings with the horned animals. This is best illustrated as:

	Carrier	horned
Genetic makeup of parents	Pp	pp
Reproductive cells	½P	all p
	½p	
Offspring	50% Pp (polled)	
	50% pp (horned)	

Recessive Mutations

Most mutations are recessive. This permits them to be carried along in the germ plasm of an apparently true breeding strain with very little outward evidence of their presence. We have seen, for example, that the birth of one red calf out of 200 in a black breed would not be very noticeable, yet one parent out of every 7 must be carriers of the red gene for that to happen. This recessiveness of most mutation permits the accumulation of much undesirable hereditary material. This eventually reaches a leveling off point, or equilibrium, so that the numbers of undesirable genes being brought into the strain by mutation is exactly equal to the number being eliminated by the appearance of the defective animals.

The second aspect of mutations which is of significance to breeders is that they are usually harmful. In one way or another, they usually make the animals less well suited or adapted to existing conditions than the normal genes which are abundant in the breed. This seems to be because the normal genes are themselves the survivors of countless generations of previous changes. Selection tends to perpetuate the genes which best fit the animals to existing circumstances.

To illustrate why mutations are so seldom beneficial let us consider a watch that is already running almost perfectly. If we cause a random change in the time-keeping mechanism, say by dropping the watch on the floor, any change is much more likely to make it run worse than it originally did. If the watch were already running poorly before it was dropped, the change caused by

Illustration 2.—An extreme dwarf on the Bulldog order. This is a completely recessive gene of the "genetic trash" type. Birth is so difficult cows usually become sterile.

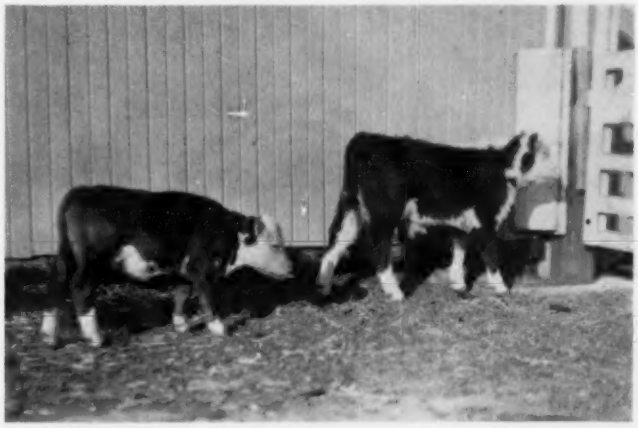

Illustration 3.—A Snorter dwarf and normal calf about one month of age. Typical symptoms—short, thick, bulging forehead, protruding tongue, pot belly, bloat, head always carried low.

dropping it would have a greater chance of being beneficial. So it is with mutations in our already improved breeds of livestock. Occasionally a beneficial mutation may occur, but the great majority of them are detrimental.

Dominant Mutations

But whether mutations are dominant or recessive has an important effect upon what happens to them after they occur. If the mutant gene is dominant it will be recognized at once. If it has a desirable effect it can be increased by selection. If a dominant mutation is undesirable, it can be eliminated practically as rapidly as it occurs, because each animal carrying the mutant gene can be recognized and culled. The important point here is that dominant genes cannot be masked by the presence of another gene and so cannot accumulate in a breed unless breeders wish them to.

Next Month—A continuation on "Snorter Calves" and Carriers of "Dwarfism Genes".

Five Representative Set Higher

Essar, Sun Lake Beat 1954 Prices by

ANKONY JUANA ERICA 8th, one of the top females in the Ankony Farms sale at $8,000. She sold to Robert R. Young, chairman of the board of the New York Central railroad, for his new herd in Rhode Island. Photo by Newsweek.

DR. JORGE EZCURRA, manager of Cabana San Carlos, one of the top herds in Argentina, looks over one of the Ankony bulls. The Matarozza herd took a total six head of Ankony cattle, five heifers and a bull. Photo by Newsweek.

PRODUCTION SALES of five prominent herds in recent weeks reveal a stronger demand for top cattle. The herds are well scattered geographically—one in the east, two in the southeast and two in the southwest. One evidence of price strength was especially noticeable in the stronger demand for top herd sires.

High sale of the year to date was the production event January 29th of Ankony Farms, Rhinebeck, New York. Here 56 lots grossed $283,600 for an average of $5,065. Bulls were in strong demand with 30 head averaging $4,738 on a top of $20,000. Cattle went to all sections of the country, and to Argentina.

On February 11 Essar Ranch at San Antonio, Texas held its annual production sale. Here 49 head averaged $2,802 or $250 per head more than the sale of a year ago. This strength was most noticeable on bulls with the five head sold averaging $4,604 more than last year's Essar sale.

On February 12 Bray's Island Plantation, Yemassee, South Carolina, held its first production sale. Here 44 lots averaged a strong $3,761 on a top of $9,200.

February 12 was also the date of the joint production sale of Mecom Ranches of Texas and Colorado and 77 Ranch of Texas with the sale held at Houston. It was the first public offering of Mecom cattle and the average on the 53 head of the combined offering was a substantial $2,535 average. Bulls averaged $2,700 and females $2,525.

February 18 Sun Lake Ranch at Lutz, Florida, held its annual production sale. Average on 49 head was $2,780—up $779 compared with the Geraci sale of a year ago. This sale was featured by a $20,000 top.

Of the Ankony sale Newsweek of February 7 said in part:

"Cowboys who had to revise their plaintive lullabies for the switch from longhorns to white-faced Herefords may have to change their tune again. It's because of the ubiquitous Aberdeen-Angus, a blocky black beastie with qualities to delight the breeder, the rancher, the feeder, and the butcher.

"As if further proof were needed of the breed's growing popularity, about 500 persons crowded into a pole barn last week on Ankony Farm, 100 miles north of New York City, for the auction sale of 56 prize "Blacks." They saw J. B. Hodges bid $20,000 for a yearling bull for Elk Hill Farm at Forest, Virginia. And they saw Carlo Paterno pay $14,100 for a heifer for Meadow Lane Farm at North Salem, New York.

"But Dr. Jorge Ezcurra, who came from Buenos Aires to represent several breeding farms, gave best evidence of the progress of Aberdeen-Angus in this country. Besides a bull, for which he paid $5,000, Dr. Ezcurra bid in three females at $8,600, $6,000, and

Sales Pattern

Wide Margin

$3,000. If he gets them to Argentina safe and sound, they will be the first purebred female Angus ever exported from the U. S. to the pampas. Argentines, who know their beef and breeding, have always bought their top stock in Scotland.

"Allan A. Ryan and Lee Leachman had all of those things in mind when they started in 1947 to build the now-famed Ankonian herd. They began with $980 each, a herd of 60 cows and one bull, Leachman's cattle lore, and Ryan's Ankony Farm near Rhinebeck, New York. In seven years, they have grossed more than $1.4 million at six auction sales and quadrupled the size of their herd out of profits.

"Prime Investment: 'It has been one of my most successful investments,' conceded Ryan, who is board chairman of Royal McBee Corp.

"Ankony's success reflects what has been happening to Aberdeen-Angus cattle elsewhere in the country. During 1954, ten new herds were registered each working day (a 'herd' may have one head or a hundred).

"Some of the excitement of this trend probably tightened the tension apparent among bidders at last week's Ankony auction. Hamilton James, labeled 'Colonel' like auctioneers everywhere, frequently broke off his price-chanting to voice a fervent testimonial: 'Look at him, boys—isn't he deep-set?'

"Robert R. Young, New York Central's board chairman, may have felt the excitement. He bought two heifers, at $8,000 and $6,100, for a new herd which he plans for his Oakland Farm near Newport, Rhode Island."

The five sales mentioned grossed $849,035 on 251 head—an average of $3,382. These cattle went into 29 states, Canada and Argentina.

Of significance was the demand for better bulls. The 42 head offered brought $206,800, or $4,923 a round.

Ten states dominated in the cattle buying. Texas lead with 36 head, followed by Virginia 27, Missouri with 21, and Pennsylvania with 20. Others in the top 10 were Florida, New York, South Carolina, Colorado, Georgia, and New Jersey.

Detailed reports on the five sales mentioned will be found in this issue of the JOURNAL.

NEW RECORD PRICE . . . Barbarosa 14th of Sun Lake, top of the Geraci production sale at $20,000, a new record price for a 13-month old heifer. Buyer was Brays Island Plantation of South Carolina. Left to right are Mr. and Mrs. Louis Geraci, owners of Sun Lake; Mr. and Mrs. F. B. Davis, Jr., of Brays Island; and at the halter, Peter Hopley.

PRINCE ENVIOUS 8th of ESSAR, top of the Essar Ranch production sale at $27,500, with the buyer Idlewyld Angus Farms, Frisco, Texas. With this top son of Prince Envious of Ames are, left to right: Dr. Paul Keesee of Essar Ranch; L. H. Bowie; Mrs. Jack Bowie; Mrs. L. H. Bowie; Jack Bowie—all of Idlewyld Angus; and Tom Slick, owner of Essar Ranch.

Sale partners George Graham (left) and John Mecom at the conclusion of the very satisfactory Mecom-77 Ranch joint sale near Houston. The blocky young bull in the picture is Mecom Prince Supreme.

EDITORIAL

BIBLE THOUGHT: Be not thou afraid when one is made rich, when the glory of his house is increased: For when he dieth he shall carry nothing away: his glory shall not descend after him . . . Man that is in honour, and understandeth not, is like the beasts that perish. PSALMS 49 (16-17-20).

Looking Ahead in '55

Old man Weather made a decided change in the picture as concerns the cattle industry over this Nation. During late February and early March rains fell on a vast area that has long been noted for cattle production, an area that has experienced a very severe drought condition for an extended period of time, an area that can carry a fantastic number of cattle on a minimum of rainfall. The cattle population of this area has been drastically reduced during past seasons.

Rain in the cattle country means "Grass", and this in turn means Cattle. The cattlemen in the cow country are not about to let a crop of grass get away from them and this means that considerable numbers of cattle must be moved onto the range areas to consume the grass available in 1955.

RICHARD H. HAHNE

Those of you who have never witnessed severe drought conditions can not appreciate the true value of grass to the cattle industry. You who have watched your pastures turn to dust and turned your pocketbook inside out buying hay and feed to carry your cattle through to another season, then watched a repeat of the same conditions --then sacrificed part of the herd to carry the remaining cattle on for another year--you know the dollars and cents value of pastures that will carry your herds through the summer and provide the hay to take them through the winter feeding period.

We are not concerned about the demand for beef on the tables of America. This is a country where the human population is increasing daily, a nation of meat eaters, and we know that to most folks the word "meat" means "beef". Even a slight reduction of a few cents in the cost to the consumer results in untold tons more beef being consumed each day. I doubt that anyone can estimate the saturation point for beef in the butcher shops if beef can be sold at a price the working man can afford--and today he can afford more than ever before.

What does this mean to the producers of Aberdeen-Angus cattle? The story of our breed is known far and wide, and there will be an increase in demand for Aberdeen-Angus all over this land, especially as replacement cattle in the hands of the cattlemen. Many more new names will appear on the buyer's lists at the auctions, greater numbers of cattle will sell at private treaty. Your problem, as an established breeder, is to inform these potential buyers of the surplus cattle you have to sell.

The best method to use in advertising your surplus cattle is to place the advertising in a cattle publication that will reach the potential buyers of your cattle. We are not asking you to use space in the Aberdeen-Angus Journal to reach all of these prospective buyers. Frankly, there is no publication in the world that can offer 100% coverage of the potential buyers for any single product. However, we offer one of the best mediums available to reach the largest number of readers interested in buying the type of cattle you have to offer.

Three years ago we started a campaign to increase the circulation of this publication and we are proud of our record. Today our average monthly mailing is 30% greater than it was three years ago, and we doubt that any livestock publication has equalled this increase in circulation. During the same period we have doubled our field force and made many improvements in your breed publication and our plant.

At no time during this period has there been any increase in advertising rates, so today we offer the greatest investment of all time as an advertising media for Aberdeen-Angus. Our rates, figured on a cost-per-reader-basis is at an all-time low. We are devoted entirely to the one breed of cattle and ask only that our rates be compared with those of any other livestock publication that solicits your advertising.

True, you can buy advertising for less money per page. But, how many potential buyers of Aberdeen-Angus are included in the circulations of the general livestock magazines? And, that is what counts when the chips are down.

I realize that many potential advertisers do not think in terms of how many folks will read their advertising, or how many of them are interested in Aberdeen-Angus. All they can see is the cost of the advertising--not the results, and advertising is an investment to help you make money, not to spend money with no return.

All publications are requested to make a sworn statement of circulation, and these sworn statements are published in a reference book used by advertising agencies in placing space for commercial advertisers. We have access to this reference book, and I (Continued on page 134

Publication Schedule for Coming Issues

Next Issue	Mailing Date	Closing Date
MAY 1955	April 25, 1955	Mar. 20, 1955
JUNE 1955	May 25, 1955	Apr. 20, 1955
JULY 1955	June 25, 1955	May 20, 1955
AUGUST 1955	July 25, 1955	June 20, 1955

Please observe these closing dates. If you are a contract advertiser and fail to send change of copy we reserve the right to repeat the current display on hand.

. . . . and our deep appreciation for the interest shown in the Wilton Farms Sale and in our cattle. It was a privilege to see and visit with each one of you. We are confident that the cattle you purchased will prove profitable, and our best wishes go with each purchase.

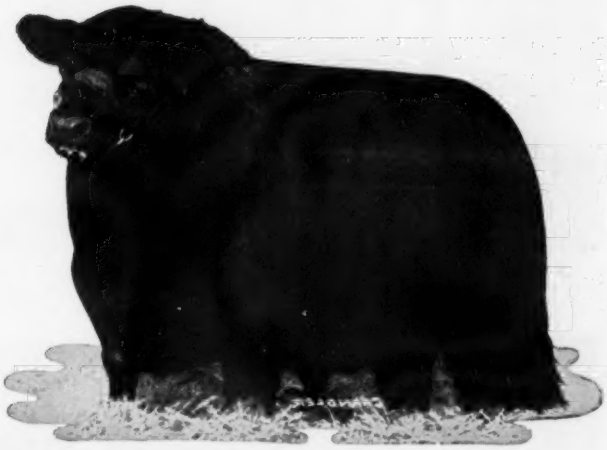

Bandolier 523d of Wilton

Grand Champion Bull at the 1955 National Western. The comments favoring "523" we heard sale day were very gratifying.

Wilton Farms

R. F. D. 2

Otto G. Nobis, Owner

Davenport, Iowa

The Junior ABERDEEN-ANGUS Breeder

Pat Meade of Camden, Indiana . . . "My Angus Story"

Mr. and Mrs. Charles Meade, son Butch and daughter Pat pose with the champion heifer which Pat showed in 4-H work last year. The heifer was county champion, reserve champion at Lafayette in the District Gold Medal show as well as being in the champion get of sire and stood 6th in State Fair competition.

Pat Meade of Camden, Indiana, had the following article attached to her 4-H achievement record. Here is what Pat has to say in her letter, "My Angus Story."

"The farm we live on is 411 acres. We raise wheat, oats, corn, soybeans and pasture for our Angus cattle. My grandfather had a herd of grade Angus, so while I was growing up, I naturally became very interested in them. Seeing that my interest for Angus was growing, my father decided to start a registered herd. In 1945 we purchased our first registered Angus heifer. At that time, I wasn't old enough to be in 4-H but nevertheless I was busy making friends with the calves. The third calf was my first 4-H heifer which was champion at the county and state fair in 1949. I was quite thrilled with such an honor my first

(Please turn to page 140

Chappie Richardson Awarded F. F. A. Heifer

Chappie Richardson, son of Mr. and Mrs. C. C. Richardson of Rock Falls, Illinois, was recently awarded custody of the local F.F.A.'s Angus heifer which the Rock Falls chapter purchased with club funds. Chappie is a sophomore in F.F.A.

The heifer, owned by the chapter, is awarded to an individual club member on a $25 rental fee basis for one year, the member becoming the owner of the calf that she produces. Each year a different member is eligible to rent the heifer and retain its calf.

The heifer, Blackcap 4th of Kinglore, was purchased from Wilson King of Kinglore Farms at Rock Falls. Mr. King sold the heifer to the chapter in April of last year keeping her on his farm at no expense until this fall when she was awarded to Cappie Richardson for the coming year. Mr. King bred the heifer to one of his herd sires and will continue to do so at no cost as long as she remains in the chapter. Chappie also purchased a heifer of his own from Mr. King.

The chapter heifer is fully insured and written contracts have been prepared as agreements between the chapter and the renters. The contract contains certain stipulations regarding items of management.

Standing at the halter of his newly acquired F. F. A. chapter "on lease" heifer is Chappie Richardson of Rock Falls, Illinois. The chapter owns the heifer renting her out annually with the renter retaining the calf. Standing behind the heifer on the right is Wilson King, of Kinglore Farms, and Loren E. Mills, vocational ag instructor and F. F. A. advisor.

A Purebred Herd from a 4-H Foundation

by ALLEN POMEROY

THE farm of Mr. and Mrs. Roger Bradley at King Ferry, New York, is a stock-farm in the true sense.

Roger started his 4-H Club career in 1932 and 1934 exhibited the reserve grand champion steer, an Aberdeen-Angus, at the New York State Fair. Following his showing of the grand champion in 1938, he returned the following year with the reserve and in 1942 again exhibited the champion.

His foundation animal for a purebred breeding herd was a ten-year-old cow with heifer calf at foot and re-bred which he purchased in 1938 from Cornell University.

The Bradley farm has been owned by family members for nearly a century. The home was constructed to house many generations over the years and Roger and Esther, when making improvements, are building just as carefully. Whenever additional equipment is needed, time is taken to construct it properly.

Over the years the barnyard could (and did) become a morass from melting snows or heavy rains. Permanent paving would care for the problem, but to do the job at one time would be too expensive. The work was planned as a long-time project and while still not completed, much of the area has been covered and new strips are added each year.

The electric water pump is housed in a small building, an extension of which covers the outdoor watering trough. Water is also piped to drinking cups within the barn. In sheds where the doors are frequently opened, the water pipes are protected by an asbestos covering, and further protected from extreme cold by electric heating cables.

The manure spreader is housed under a permanent shed adjacent to the barn where the litter carrier empties conveniently into the spreader. A stoutly constructed stocks eases the work when hoofs need trimming or a veterinary problem makes the use of stocks a safe, easy way to handle an animal.

The covered hayrack for feeding out of doors and the shed racks used in hay and grain feeding are solidly constructed with nuts and bolts. The portable hayracks for calves, although eight years old, are sturdy.

Roger inspects one of the steers he is fattening. He is a regular exhibitor at the fall shows.

More freely-swinging gates are being added and gate and corner posts are set four to four and one-half feet in the ground. Corner posts are carefully and permanently braced.

Hay and pasture mixtures include alfalfa, brome grass, and ladino clover, while corn, oats and wheat are the grains produced—and that means plenty of bright, clean straw for bedding.

Roger purchases part of his calf feeds and likes to have them packaged in fifty-pound multiwall paper sacks. He prefers this size package because of its ease of handling when carrying the feed to the calf pens, and because the paper protects the freshness and palatability of the feeds. He explained that he opens each sack carefully so that he may reuse it for calf rations he mixes on the farm from home-grown grains and thus insures their palatability, too. He believes also that he has less trouble with torn sacks when made of paper.

There are 137 acres in the original farm but for the past few years an additional thirty acres have been rented, and recently 92 acres were purchased. Other improvements include a farm pond stocked with perch and a white pine windbreak to give additional protection to the farmstead, including Esther's colorful border of perennial flowers.

The 12' x 40' silo is filled annually with corn silage, and ear corn for cattle and hogs fills the crib each fall. Last year fifty

(Please turn to page 115

The 95-year-old home of Mr. and Mrs. Roger Bradley, King Ferry, New York.

The ABERDEEN-ANGUS BULLETIN

Dexter Park Avenue
Chicago 9, Illinois

Strong Demand for Purebred Bulls Reflected in 1955 Sales

American Aberdeen-Angus Breeders' Association

9 DEXTER PARK AVENUE
CHICAGO 9, ILLINOIS

OFFICERS:

A. H. SPITZER, Jr. ..... President
Pleasant Plains, Illinois
S. C. FULERTON, Jr. ..... Vice-President
Miami, Oklahoma
W. A. RAFFERTY ..... Treasurer
Morocco, Indiana
FRANK RICHARDS ..... Secretary
Chicago, Illinois
A. R. BIRMINGHAM ..... Registrar
Chicago, Illinois
LLOYD D. MILLER ..... Director of Public Relations
Chicago, Illinois
LYLE V. SPRINGER ..... Executive Assistant
Chicago, Illinois

BOARD OF DIRECTORS:

Terms Expiring 1955—Luther T. McClung, Saginaw, Texas; Adlai H. Rust, Bloomington, Illinois; William G. Volkmann, Jr., Selma, California; B. C. Cotton, Dry Ridge, Kentucky; John Simon, Madison, Kansas.

Terms Expiring 1956—Otto G. Nobis, Davenport, Iowa; G. R. Milburn, Grassrange, Montana; W. A. Rafferty, Morocco, Indiana; Joe Keefauver, Jonesboro, Tennessee; Sam Fullerton, Jr., Miami, Okla.

Terms Expiring 1957—Elliott Brown, Rose Hill, Iowa; Don Pollock, Unionville, Missouri; John C. Gall, Upperville, Virginia; William Kuhfuss, Mackinaw, Illinois; Edward O. Elliott, Mt. Victory, Ohio.

COMMITTEE APPOINTMENTS:

Executive—Nobis, Rust, Rafferty.
Finance—Nobis., Rust, Cotton, Gall.
Promotion—Keefauver, Brown, Pollock, Volkmann, Simon, Milburn, Elliott.
Classification—Brown, Nobis, Fullerton, Simon.
Planning—Cotton, Volkmann, Keefauver, Milburn Gall, Kuhfuss.
Ethics—Gall, Brown, Rafferty, Fullerton.
Foreign Relations—Nobis, Fullerton, Gall, Elliott.
Records—Volkmann, Cotton, Rust, Kuhfuss.
(The president and vice-president are ex-officio members of each committee. The first named member is the committee chairman and all correspondence should be addressed to him.)

ASSOCIATION FIELD REPRESENTATIVES:

ROBERT E. DUPREY, Odell, Illinois.
MILTON E. MILLER, Lohn Route, Brady, Texas.
JESS R. COOPER, 817 S. Main Street, McPherson, Kansas.
JAMES V. COYNER, Box 167, Warrenton, Virginia.
VERN H. KERCHBERGER, Spring Valley Road, Donelson, Tennessee.
WILLIAM A. TERRY, 4827 Durdon Drive, Apartment 7, Chamblee, Georgia.
ERNEST N. McCULLOH, 1725 N. Mountain View Drive, Sheridan, Wyoming.
LYLE HARING, De Witt, Iowa.
WILLIAM S. ROCHE, 520 Louie St., Lodi, California.

A strong demand for registered Angus bulls shows up in the first quarter sale report of the 1955 fiscal year, according to Frank Richards, secretary of the American Aberdeen-Angus Breeders' Association. From October through January, 2,558 prospective herd sires have sold at 212 public auctions for an average of $789.48. The average sale price for bulls ran $265 ahead of last year's figures.

Already in 1955 bull sales have totaled $2,019,480. Last year 6,982 bulls brought $3,658,788, averaging $524.03 per head.

Although females are selling at slightly under their 1954 average, all of the registered bulls and females sold during the past four-month period are bringing a stronger average than the total number of cattle going through public auctions in 1954. Last year 35,147 head of purebred Angus averaged $522.84. This year, up to the end of January, 13,017 head had averaged $545.90, and brought a total of $7,105,996.

The 28,165 females selling last year averaged $522.19. In the first quarter of the year, 10,459 sold, bringing a total of $5,186,516, for an average of $495.89.

■

SHELBY COUNTY (MISSOURI) YOUTH GETS ANGUS HEIFER AWARD

A 16-year-old future farmer from Shelby County, Missouri, has received the bred Aberdeen-Angus heifer awarded annually by the Mark Twain Angus Association to a promising youngster. The prize was presented to Keith Mayes of Hunnewell during the Spring Show and Angus Sale, February 16 at Monroe City. A. H. Spitzer, Jr., president of the American Aberdeen-Angus Breeders' Association, made the presentation.

More than 90 boys and girls representing 4-H and FFA Clubs within an 11-county area of northeast Missouri and west central Illinois competed for the award.

The directors of the Mark Twain Association, with the help of various Angus breeders, vocational agriculture instructors and 4-H leaders, selected the top contestants from the area. Each contestant was visited

TOP CONTESTANTS IN ANGUS HEIFER AWARD—Left to right: Andrew Love, Louisiana; Ronald Ray Wenneker, Nelsonville; Donald McDowell, Vandalia; M. M. Coose, Vandalia, breeder of heifer; Rosemary Hoerr, Taylor; A. H. (Tex) Spitzer, Jr., president of American Aberdeen-Angus Association; and Keith Mayes, Hunnewell.

at his farm by the judges.

The purpose of the award is to encourage a needy and deserving youth to stay on the farm and to help him establish an Angus herd. Keith won on the basis of his community and project record, plus his ambition to farm and own a purebred Angus herd.

Keith lives with his uncle, Henry Patterson of Lakenan, who owns a 480-acre farm. His parents are Mr. and Mrs. Claude Mayes, Hunnewell. He has had seven years of 4-H club work, with two years as president of the club. In two years of FFA work, he has carried projects in pigs, sheep, corn and beef. He is in the top third of his class, president of his FFA chapter, and president of the junior class at Shelbina High School. Keith will use the heifer to build his Angus herd and for FFA project work.

The heifer awarded, Miss Eric MM of Black Echo, a senior yearling, was bred by M. M. Coose and Sons, Vandalia. Last August she was bred to Prince Eric of Roy L., a son of Prince Eric of Sunbeam.

Area winners of the contest in addition to Mayes were: Illinoisans Otis Haskins, Pittsfield; Larry Goud and Ruel McConnel, Quincy; and Missourians Andrew Love, Louisana; Rosemary Hoerr, Taylor; Ronald Ray Wenneker, Nelsonville; James Spencer, La Grange; Marcine Neymeyer, Bowling Green; J. W. Griffith, Clarksville; and John Fisher and Donald McDowell, Vandalia.

■

TEXAS ANGUS BREEDERS ELECT C. W. CHANDLER

C. W. Chandler of Nocona was elected president of the Texas Aberdeen-Angus Association Wednesday night, February 2, during the association's annual meeting at Hotel Texas in Ft. Worth.

T. D. Williams of Jacksboro was named vice-president, and Flynn W. Stewart, Wichita Falls, second vice-president.

New directors are Homer Deakins of Longview for the northeast Texas area; Norman McAnelly of Littlefield for West Texas; J. T. Shahan of Brackettville for the Hill Country; Chester Jordan of Brookshire for the Gulf Coast; Herman Allen of Menard for the San Angelo area; Dr. Dan. Roberts of Wichita Falls for the Wichita Falls area; and Joe M. Hughes of Forney for the east Texas area.

Paul Cain of Dallas, public relations director for the Texas Beef Council, told the association of the work the council is doing in the promotion of beef in the state. Bedford Wynne, Dallas, who was toastmaster, presented Cain with $500 for the council from the association.

Other speakers were Glenn Tole, Ft. Worth, association secretary, and A. H. Spitzer, Jr., Pleasant Plains, Illinois, president of the American Aberdeen-Angus Breeders' Association.

A $929 average was realized on 60 head of purebred Aberdeen-Angus selling at the Texas Association's sale the following day. The five bulls brought a total of $4,025 to average $805, and the 55 females, totaling $51,740, made a $941 average.

A junior heifer calf consigned by Wheatland Farm, Chapman, Kansas, topped the sale at $3,700. She was Chimera of Wheatland 25th, bought by Mrs. George Fox, Rogers, Arkansas.

■

JOHN OLSEN HEADS MICHIGAN ANGUS ASSOCIATION

John Olsen of Milan was elected president of the Michigan Aberdeen-Angus Breeders' Association at the group's annual meeting held Wednesday, February 9, on the campus of Michigan State College, E. Lansing.

Other officers named were Robert Williams of Great Oaks Stock Farm, Rochester, vice-president; John Kendall, Knobby Hills Stock Farm, Clyde, secretary; and Mrs. Marguerite Smith, Raona Stock Farm, Williamston, treasurer.

Retiring president Dr. J. J. Hendren of Grand River Stock Farm, Webberville, presided at the afternoon meeting in the Student Union Building which was held following a tour of the new college barns by the 100 members and guests present. The meeting is held annually in connection with Farmer's Week, which this year commemorated the Michigan State College centennial celebration.

Members heard remarks by Lyle V. Springer, executive assistant of the American Aberdeen-Angus Association, Chicago, and Dale Runnion of the **Aberdeen-Angus Journal,** whose home is at Van Wert, Ohio.

The 1955 program planned by the organization included promotion of Angus Heifer Clubs, increased Angus promotional activities in the state, and an association sale to be held May 6 at the Livestock Judging Pavilion in East Lansing.

Three new directors were named to a two-year term. They are Mr. Williams, Art Nielsen of Rockford, and Arthur Witham, Romeo.

■

JUDGE TIPTON DIES; MISSOURI ANGUS BREEDER

Ernest M. Tipton, chief justice of the Missouri Supreme Court and a well-known Angus breeder, died Friday, February 25, at Kansas City. He had suffered a heart attack last year, but was believed to have been in better health up to the time of his death.

Judge Tipton had been raising purebred Angus cattle at his farm home on the eastern edge of Jefferson City for about 20 years. In 1947 he was elected to the board of directors of the American Angus Association to fill the unexpired term of the late James Nugent of Kansas City. He was re-elected to a three-year term. The chief justice was also active in Missouri Angus activities.

A graduate of the University of Missouri, Judge Tipton began his career as a football coach, then returned to the profession of

(Please turn to page 118

MARYLAND BREEDERS ELECT—Following his election as president of the Maryland Aberdeen-Angus Association Charles A. Morrow (center) receives congratulations from the retiring president, Bill McGregor, as Harry Hoskinson, the vice president elect, looks on. Officers for 1955 were elected at the Maryland Association's annual meeting held recently in Baltimore.

This page is for all ladies interested in Aberdeen-Angus cattle. Join your local, State and the National Auxiliary and help boost the breed. Send NEWS items to: Mrs. Jean Brandrup, National Publicity chairman, c/o Aberdeen-Angus Journal, Webster City, Iowa.

Kansas Angus Auxiliary 1955 Board Chosen

The officers of the Kansas Angus Auxiliary were royally entertained by Mrs. W. M. Theis, president of Hillsboro, Kansas with a luncheon and meeting on Tuesday, February 1st.

The weather was not in cooperation with Mrs. Theis, that day bringing a mixture of snow, sleet and rain, but those braving the slippery roads were Mrs. Hershel Janssen, Lorraine, Kansas, vice-president; Mrs. Locke Hershberger, Little River, secretary; Mrs. Wendell Davis, Norwich, Kansas, treasurer; and Mrs. Joe McQuillan, Clearwater, Kansas, reporter.

Following a very tasty luncheon served by Mrs. Theis, a 1955 board of directors were chosen, one from each of the nine districts of Kansas. They are as follows: Mrs. Les Ljungdahl, Manhattan, Kansas; Mrs. Russell Rohe, Baldwin, Kansas; Mrs. Urban Simon, Madison, Kansas; Mrs. Joe Vague, Bloomington, Kansas; Mrs. E. J. Tatge, Ramona, Kansas; Mrs. Erwin Thalmann, Haven, Kansas; Mrs. Alvin Johnson, Kanona, Kansas; Mrs. Bob Geiss, Arnold, Kansas; Mrs. Patsy Hale, Manter, Kansas.

The officers decided a newsletter would be written by the reporter and sent to the auxiliary members informing them of the activities and coming events of our organization.

The auxiliary will again this year present a gift valued at approximately $30 to the girl showing the champion Angus steer in the 4-H division of the Kansas State Fair at Hutchinson next September.

Plans were made for meetings in connection with the Mid-Kansas Breeders sale scheduled for April 14 in Hutchinson. Following the breeders banquet and during their business meeting, plans are being formulated for a ladies bingo party, so ladies, plan to attend the banquet with your husband and join us following the banquet.

On sale day, April 14, arrangements are being made by Mrs. Locke Hershberger and Mrs. O. Heinly for a box lunch to be available at the sale barn for the ladies. A table will be arranged for on the balcony, so if your husband plans to attend the sale, at 11:30 do come eat lunch with us and get acquainted, whether you are an auxiliary member or not, come join us. There will possibly be some announcements, but no business meeting is planned for this day.

The Kansas Aberdeen-Angus auxiliary extends an invitation to you ladies to attend any or all of the above mentioned events. You will be most welcome!—Mrs. Jane McQuillan, Clearwater, Kansas.

Iowa Ladies Annual Meeting

The annual meeting of the Iowa Angus Auxiliary was held in the Flamingo Room at Hotel Fort Des Moines on Tuesday evening, February 1 with 35 women in attendance. Mrs. Roy Koster, President, presided. Mrs. F. W. Hoover gave a report from the National luncheon decoration committee and the banquet decoration.

Thank You notes were read from Janice Hullinger of Manly whose steer won the International Grand Championship this year. The Iowa Auxiliary presented her with an overnight case and billfold during the National luncheon in Chicago. A Thank You note was also read from Mrs. Tom Brooks of Texas who drew the door prize at Chicago given by the Iowa Auxiliary. This was a pair of pillowcases and sheets. Mrs. Willie Volkmann of California, National President, and Mrs. Greta Heckett, of Pennsylvania, National Secretary-Treasurer, also sent their thanks for our door prize and other cooperation. The two girls, Nancy Robuck and Mary Godly, who were given pen and pencil sets at the banquet Monday evening in recognition of the honors received during the Iowa State Fair sent their thanks via Mrs. Koster. Since Pat Fuller had won honors at Denver, the Auxiliary will also send her a similar gift.

Mrs. L. W. Larson read reports of the National luncheon held in Des Moines and the National luncheon held in Chicago.

We were all very pleased to give Mrs. Arthur Mallory of Hampton the title of honorary Director at Large of the Iowa Aberdeen-Angus Auxiliary in recognition of her Iowa and National Auxiliary efforts.

Mrs. Koster told of the growth of our Iowa Auxiliary. We were first organized in 1953. In 1954 we had 230 members. To date there are 105 paid 1955 members. Membership in the State Auxiliary is only $1.00 a year and really brings many benefits and new friends.

Mrs. Wayne Bumgarner gave the report of our Journal subscriptions. Did you know that if you have a life membership, it is good for someone else for 20 years even in case of your death? In other words, you may designate someone to receive your Journal in case misfortune befalls you and they will receive the Journal for a period to fill the remaining years due you.

Mrs. P. K. Pratt of Walnut, Chairman of the nominating committee gave the following report: President, Mrs. L. W. Larson of Greenville; Mrs. Herbert Cline of Bussey, First Vice-President; Second Vice-President, Mrs. J. C. Holbert of Bettendorf; and Secretary-Treasurer, Mrs. H. K. Russell of Bedford. These ladies became our new 1955 officers.

Mrs. Larson became our presiding officer and new directors were approved. Mrs. Keith Nau of Mt. Pleasant and Mrs. E. H. Rotter of West Point are Director and Alternate Director from the Southeast Iowa District to serve 3 years. Mrs. Harold Eiler of Tipton will fill an unexpired term for 2 years from the Hawkeye District. Some districts still have directors to elect and we hope this will be done before our next auxiliary meeting.

Mrs. Wayne Bumgarner of Hampton will remain Subscription Chairman for 1955. If you are interested in subscribing to the Aberdeen-Angus Journal, contact the Director in your district so the Auxiliary will receive the credit for your subscription.

Mrs. O. L. Williams of Scranton is our new Publicity Chairman. Please send all news items to her by the fifteenth of each month so she can forward them to the

(Please turn to page 140

Rose & McCrea's

Eleventh Annual SALE of Aberdeen-Angus Cattle

to be held at the McCrea Angus Farm near

Maysville, Missouri — Monday, April 18th

STARTING AT 1:00 P. M.

The Home of the "Correctors"

PRINCE GEORGINA R & MC

The bull that has founded the "Corrector" line of cattle. Sons and daughters are working with great satisfaction in many herds, and winning in the major show rings. 18 Choice Sons Sell . . . 13 Daughters Sell and 12 heifers carry his service.

ROSE & McCREA CATTLE are noted for their beefiness and good heads. These heifers are the same breeding that have been offered and sold in past sales, but we believe they are a better group individually. Remember — each of them will be bred to a proven sire.

CORRECTOR

He is making history for the "Corrector" line of bulls. 17 Females carry his service.

Selling 20 Bulls . . .

18 of these are by the Originator of the Corrector line of cattle—Prince Georgina R & Mc. We are featuring CORRECTOR 213th, a great show bull.

OUR BULL WINNINGS AT THE 1955 FORT WORTH SHOW—We had the Grand Champion pen of 3 bulls. Our pen of 5 bulls were Reserve Grand Champions.

OUR BULL WINNINGS AT THE 1954 FORT WORTH SHOW—We had the Grand Champion pen of 5 bulls and the Grand Champion pen of 3 bulls.

AT THE FORT WORTH SHOW IN 1953 — We had the Grand Champion pen of 3 bulls. Our pen of 5 bulls were Reserve Grand Champions.

Our bulls won many purples and blues for us at the major shows in 1954 in competition with leading breeders in this country. We believe that a CORRECTOR bull will add prestige to your herd.

Selling 35 Females . . .

Each of them will be bred either to Prince Georgina R & Mc, to Corrector, or to Prince Eric R & Mc 2d.

These females are sired by the following bulls: 13 by Prince Georgina R & Mc; 10 by Prince Sunbeam 311th; others by Prince Eric R & Mc 2d and V. M. Prince Juanerra.

Families Represented:

They include a most outstanding Gammer, 3 Ballindalloch Georginas, a Katinka, a Blackcap Bessie, several Maid of Bummers, several Lucys, as well as cattle from other standard families.

SALE HEADQUARTERS: Hotel Robidoux, St. Joseph, Missouri — (soon to be the hometown of the American Aberdeen-Angus Breeders Association.)

AUCTIONEERS: Roy Johnston and Ray Sims

FOR CATALOGS, Address J. B. McCorkle, Sale Manager, Smithville, Missouri

Frank H. Rose Albany, Missouri — Owners — Maysville, Missouri **M. L. McCrea**

Future Breed Improvers...Study

CORRECTOR 213th 1745429—Our Junior Yearling show bull. Several times a winner and member of the winning Get of Sire group, 3 and 2 bull groups. He can show as a 2 year old this year. A son of the original Corrector sire. Lot 1.

CORRECTOR 193d 1745433—A bull that Mr. McCrea likes very much. A son of Prince Georgina R & Mc. Really a compact, burly, strong fronted animal. Bred much the same as the many times Champion, Corrector 262d. Lot 2.

Eleventh Annual SALE • Maysville

These All Sell!

PRINCE GEORGINA R & MC 14th 1783893—A double bred Georgina bull. Sired by Prince Georgina R & Mc. The dam by a son of Prince Eric of Sunbeam. He has the individuality that makes R & Mc bulls sought. Lot 3.

CORRECTOR 163d R & MC 1811232—Here is certainly a chunk, very deep, on short legs, a full brother is in the A. H. Whittum herd in Iowa. Another son of Prince Georgina R & Mc. Lot 4.

PRINCE JUAN R & MC 63d 1783894—This is definitely one of the top sons of Prince Georgina R & Mc from a Juana dam. He is from the same dam as our Prince Eric R & Mc 2d. Lot 5.

CORRECTOR 143d 1745422—Here is really a thick one, very compact. He has a marvelous body. A son of the original Corrector sire. Lot 6.

For Catalog address

J. B. McCorkle
Sale Manager

Smithville
Missouri

the show records of their sires!

Monday
April
18th
•
Missouri

CORRECTOR 53d 1745424—Here is one I like very much. A rugged, big bodied, heavy boned bull sired by the Prince Georgina R & Mc bull. Lot 7.

CORRECTOR 14th R & MC 1789456—This time we offer a combination of breeding that has produced many of our winning show cattle. Another son of Prince Georgina R & Mc. The dam by Eileenmere 487th. Lot 8.

Our many times winning three bull group, sired by Prince Georgina R & Mc. Left to right: Corrector 262d, Corrector 213th (sells as lot 1), Corrector 8th R & Mc.

CORRECTOR 233d 1801064—A compact, big bodied, heavy boned bull by Prince Eric R & Mc 2d. He should sire much beef into his Get. Lot 12.

Frank H. Rose
Albany
Missouri
•
M. L. McCrea
Maysville
Missouri

PRINCE R & MC 143d 1725180—Breeding that has enabled Rose & McCrea to compile a very enviable show record. This son of Prince Georgina R & Mc has most of the qualities we are looking for. Lot 14.

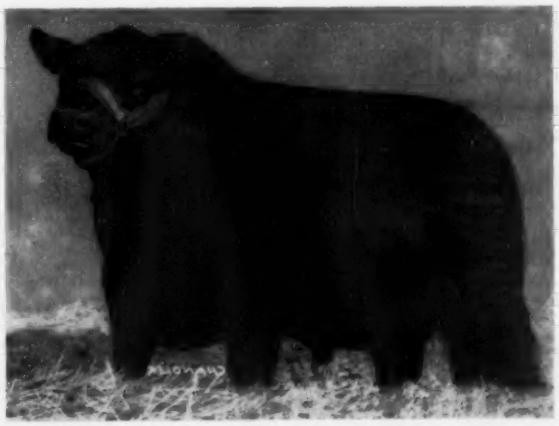

CORRECTOR 173d R & MC 1811231—A son of the original Corrector sire and from a Witch of Endor cow. A full brother is in the E. W. Thompson herd at Sedalia, Missouri. Lot 16.

I Don't Know All The Answers

Otto V. Bawles

Lifetime Breeder, Showman, Judge

WHEN asked recently how he accounted for his long continued popularity at the box office, a motion picture friend of mine, who is being mentioned for his third Oscar, made this reply, "I guess I have been around so long that the people have gotten used to me."

When I receive letters from people requesting advice or information with regard to the cattle breeding business and when these requests are made by personal contact as they often are, I wonder if I am not in somewhat the same position as my friend with regard to my line, meaning that I have been associated with the purebred livestock business for so many years that people think I must know about all there is to know about it. And I only wish that those who take this view were right. But unfortunately, they are not. Frankly, I feel that I still have a lot to learn and I do know that there are some things connected with the purebred livestock industry which I definitely have never been able to understand even though I have tried hard to find the answers to these enigmas. In this article I shall mention some of them.

Naturally, I feel complimented in having new beginners and even established breeders come to me for information and I am only too glad to comply with their requests to the best of my ability. However, I can not help but feel that even with my long experience in the business I am not always too sure that I am giving advice that will be helpful to them.

If those who come to me for help were confined to the Aberdeen-Angus breed with which I have always worked, I would feel on safer ground in passing on information. But these friends are not limited to the Aberdeen-Angus breed. As an example, only a day or so ago a young man and his wife, with whom I had only a slight acquaintance, drove over a hundred miles to discuss with me the possibilities of them becoming successful breeders of one of the other major beef breeds, the most important rival of our own. That should be easy to guess.

These interesting young people, full of enthusiasm and ambition, spent several hours with me discussing their potentialities as purebred breeders.

Following are some of the questions they asked me and my replies. And I am wondering how other purebred breeders, who may read these lines, would have answered these questions. I have always been curious to know how closely my ideas conform with those of my fellow breeders.

Question number one: What are some of the qualifications necessary for success as a purebred breeder? My answer—Of first importance are the personal qualifications of the aspirant to such a career. These include patience and fortitude above the average. A fair knowledge of genetics or at least the fundamental laws of inheritance, good judgment in assessing conformation and type. And above all, a natural love for animals and a keen interest in their welfare.

On the physical side, it is important to be able to provide adequate facilities for handling a purebred herd. This does not necessarily mean expensive and pretentious buildings but some kind of practical accommodations in both housing, lots and pastures are important. A sufficient amount of the right kind of feed is vital to successful purebred livestock production. Varying climatic conditions should set the pattern for the extent and quality of the housing.

Question number two: When one has definitely decided to embark on a purebred breeding career, how should one go about selecting the foundation animals? My reply—The selection of the foundation animals is of paramount importance. The right kind of a start in the purebred business assures immediate progress toward the building of a successful herd. But the wrong kind of foundation animals will result in disappointment and much valuable time will be lost in herd improvement. Frequently, one who starts with the wrong kind finds, after several years, that an entirely new beginning is desirable. To avoid such a costly mistake, the founder of a herd will do well to study carefully the methods of successful breeders. After having made such a study it is advisable to select foundation animals from the herd which, in his opinion, has the best all around rating. And I do think it is advisable to make the selections, as nearly as possible, from one outstanding herd which has developed uniformity and excellence in both type and conformation as the result of a long period of constructive breeding.

Question number three: Is it best to start in what might be called a conspicuous way, involving heavy expenditures in foundation animals, an extensive advertising program through both the written word and showyard campaigns, or would it be safer to start in a more modest way, avoiding the purchase of extremely high priced animals but being careful to get the right kind at the right price, advertise modestly and not be in too big a hurry to get into the show ring, particularly in a big way? My reply—As the young couple, about whom I am writing, had informed me at the outset that they were possessed of only moderate means, I did not hesitate to advice them to adopt the latter course. They would be on much safer ground to start out modestly and learn the business as their herd grew in importance. I told them that in my opinion only people of very substantial means should start their herds on the grandiose scale of paying spectacular prices for animals and indulging in extensive showing. The risks to one of moderate means were too great to warrant such an undertaking. If the new breeder is properly qualified he has a very good chance of attaining a prominent position in his breed and furthermore, there would be a lot more satisfaction in knowing that one had accomplished this feat by one's own efforts.

Question number four: How much emphasis should be placed on family names and different strains within the breed? My answer was—In our breed the family name is taken from the female side of the pedigree whereas it is my understanding that the breed they expected to adopt did not stress family names but did place a great deal of emphasis on certain well known sire lines. There are, of course, some Angus breeders who follow this policy. I pointed out that there is a difference in purely family names and strains of breeding. A family name in a pedigree could be important. On the other hand, it could be practically meaningless. Any student of breeding would know why.

A strain of breeding, in my interpreta-

(Please turn to page 106

BABCOCK'S ANGUS NEWS •

Babcock Farms Trumansburg Road R. D. 3 Ithaca, New York

• April 1955 •

Does a Good Pedigree Guarantee Top Breeding Results?

By Monroe C. Babcock

No, I don't think so. In fact, I know it doesn't. I've heard some Angus breeders say that if all of a bull's ancestors were top cattle and if he's mated to a good cow, all of whose ancestors were top cattle, then why shouldn't the offspring be top cattle? There are several reasons:

1. Let's suppose each bull and cow in the pedigree produced some poor offspring which were ignored or discarded. Then your breeding bull may by chance be carrying many of the genes you don't want in recessive form. If you mate him to a good cow that also has some of those "bad" genes then you may get some pretty poor offspring from some champion parents. Also you may get some top offspring.

2. Then you have "nickability". Maybe the champion bull "nicks well" with your cows and maybe he doesn't.

3. "Over-dominance." Perhaps your champion bull was produced as a result of over-dominance and was far superior to what he had a right to be. Perhaps his offspring will revert back to some of the "poor relations" in the family tree.

4. Perhaps your bull is the result of an out-cross mating and his genes sort of break out in all directions when you mate him to your good cows.

Therefore I'd say "sample" as many bulls as you can of good pedigrees. When you get a bull that gives you uniform good offspring, hang on to him. Mate him to some of your good cows that seem to produce good calves no matter what bull you mate them to. Try to steer clear of the bull that gives you one champion and ten "dogs." His sons and daughters probably won't breed true.

While inbred bulls probably won't turn out to be show bulls they are more likely to produce uniformly good offspring and they are highly valuable for crossing onto other strains of cattle to get show cattle and, more important, good market steers.

I think it's important to progeny test as many well bred bulls from good breeders as you can.

Sincerely,

Monroe C. Babcock

ITHACA SALE —— APRIL 23, 1955

Barbecue at Babcock's

We would like to have you and your husband or wife attend our chicken barbecue at about 5:00 p. m., April 22d. This is held in conjunction with the Annual Northeast Angus Breeders' Association Sale, which will be held at the Cornell Judging Pavilion, Saturday, April 23d. This is a high quality sale with cattle good enough to go in any herd being sold to you that day.

Please come a little early on Friday and look us over. The consignors are furnishing the refreshments and Babcock the chicken barbecue. No speeches so far as I know. Good fellowship. Some of the best Angus breeders will be here. We'd like to have you come too.

Room Reservations

If you want a room, please drop me a line and I'll fix you up with a good room at the Ithaca Hotel or a Motel. For a catalogue, write to Mike Pangburn, East Aurora, N. Y., or to me.

How Would You Like to Own an Exceptionally Good Son of Eileenmere 1032d?

Two years ago we paid quite a high price for an Ankony cow bred to Eileenmere 1032d, Ankony's 1949 International Grand Champion Bull. On June 20, 1953 this cow dropped a fine bull calf, Babkonian 3232d. When the selection committee of Dale Fletcher and "Happy" Hamilton stopped here in December, 1954 they raved about this bull and wanted us to put him in the Ithaca sale. At the time we decided not to. Then in January, Mike Pangburn, of Ess Kay Farm stopped in and saw this bull. He talked us into consigning this bull. Jim Coyner of the Angus Association says this is a real good bull. If all four of these fellows like this bull then he must be a good bull.

Perhaps you would like him. We have used him on a few heifers and he's a sure breeder. When we see his calves we'll probably kick ourselves for selling him. He is a very flashy bull. Walks good. His legs are where they belong. His feet are good. He is mellow fleshed. His back is excellent. His rear flank is down where it belongs. Personally, I think you could show this bull successfully. I don't like to sell him but I've got to make some money in this business and figure I better start now.

We will also have three heifers in this sale. The two older heifers are bred to this bull, Babkonian 3232d.

Monroe C. Babcock, Owner
Harrison Fagan, General Manager
Roy Bannister, Cattle Manager
Robert Carpenter, Jerry Hall, Herdsmen

WASHINGTON *Flashes*

By JAY RICHTER

MORE feed wheat at lower prices? It looks like a good bet that USDA and/or the Congress will take action this year to move more wheat into meat animals. Wheat surpluses are now giving officials more trouble than any single commodity problem.

Supply held by the government alone is worth upwards of $2 billion! Growers, due to get lower wheat prices this year, see every sign of further reduction next year. Neither officials nor lawmakers like that prospect. It won't be good politics in an election year.

If Congress and the Agriculture Department take actions that were being studied as we went to press, you may find it paying off to feed more wheat in future months. It looked like a better than 50-50 bet that the lawmakers would pass a bill to take controls off wheat that is fed on the farm where it is produced.

What such legislation would do to corn was worrying some officials. Many corn growers, for instance, might grow more wheat for feed, and put their corn under loan—in this case the government could become as weighted down by corn holdings as it is now by wheat stocks.

To help cut back the wheat surplus, Agriculture Secretary Benson has called upon his "brain trust"—the National Agricultural Advisory Commission, made up of farm experts from various parts of the country. The Commission has been asked by Benson to try and find "sound methods of expanding the use of wheat for feed;" to study the question of premium prices for high-grade wheat; to consider whether wheat should be price-supported on a per-bushel basis instead of on an acreage basis as is now done.

■

Here are some bills of importance to cattle producers that were being considered on Capitol Hill at press time, together with this correspondent's estimate of their chances for final passage:

(1) Price supports for wheat, corn, small grains probably will be kept flexible. The fight in Congress to return to "rigid" 90% price will continue to be noisy, but is not likely to succeed. The big price-support battle will come next year when supports are due to drop some more, under terms of present law.

(2) There has been talk that Congress might pass a law giving President Eisenhower "standby" powers to control all prices. Chances now appear to be against this. In case of war, however, Congress would act quickly to give Ike all the authority he needs to control the economy.

(3) The military draft may be continued pretty much as in the recent past. The House already had passed, at press time, a bill to extend until July 1, 1959, the government's right to induct young men into the armed forces.

(4) A bill to transfer wheat inspection and seizure powers from the Food & Drug Administration to the Agriculture Department has little chance for passage. Purpose of this legislation is to blunt the government's program to keep dirty and damaged wheat from going into food products. Its passage probably would give farmers a black eye with consumers.

(5) Legislation is being pushed by Ike (and most Democrats) to allow reduction of certain tariffs against imports, and to extend the reciprocal trade act for three more years. This bill is encountering stiffer opposition than expected, although it is favored by major farm organizations including the Farm Bureau. Chances for final passage look to be about 50-50.

■

New international troubles have aroused the usual guessing game in Washington as to what would happen to the cattle business in case of war. If it were world-wide, atomic war, what happened to any industry probably would be of little consequence, according to those who know the far-reaching effects of the hydrogen bomb. Nobody, anywhere, would be safe. The problem would be maintenance of life itself for fighting man and civilian alike.

But what about another so-called limited war like Korea? It cannot be argued, either, that this would help anybody in the long run. There might be short-term economic results which would have a glittering attraction. As was the case after the Korean fighting broke out, farm prices probably would rise faster and higher than others, say economists here. Demand would be strong, and returns could outrun production costs, at least for awhile. But there are a few factors that are less pleasant to think about.

There probably would be strict economic controls over prices, rents, wages. Feed, now in large supply, could soon disappear. Excess demand for crops important in wartime would further erode the soil. Wartime needs would put the production pattern out of kilter; and probably retard the trend toward more grassland and livestock.

Then, after the fighting, ranchers and farmers would be up against the same fundamental question that has been giving them so much trouble since Korea: How do you readjust to peacetime without losing your shirt? For farm prices tend to fall faster and lower after a crisis, just the reverse of what happens during an emergency.

■

There is a fly-killer on the way to commerical production that looks as though it may be the answer to the need for another DDT (to which flies have become largely immune). This time it is a chemical called DDVP which was discovered accidently by federal public health researchers.

Experiments indicate that DDVP—which is expected to get to market about next fall—is many times more lethal than DDT. Almost complete control is possible with the new chemical, it is reported. It will need to be applied properly, say the scientists, but won't be more dangerous to human beings and animals than many other chemicals.

■

Latest figures testify once again to the sound ground on which the cattle business is built: More people are eating more meat, especially beef.

U. S. population is gaining at the rate of about 1½% per year at the same time that people's appetite for beef goes up. Meat supply this year, including poultry, will average out about the same as last year, in terms of the amount per person, say the USDA statisticians. It breaks down like this: There is expected to be somewhat less of beef and lamb, a bit more pork, and about the same quantity of poultry per person in the country.

■

Benson & Co. appear to be headed into hot water again on Capitol Hill. The slash suggested by the Secretary in conservation funds for next fiscal year apparently does not rest well with most farm-area lawmakers. Independent observers here are predicting that Congress will restore the approximate $2 million cut in Soil Conser-

(Please turn to page 115

25 Years Ago

News items from the columns of the Aberdeen-Angus JOURNAL of April, 1930.

The top selling bull at the Iowa State Sale was Blackcap Benz 6th, consigned by Blake Brothers of Des Moines and purchased by Fred K. Chandler for the Tanvilac Feed Company, also of Des Moines, for $725.00. Top female at the same sale was Pride Polka 5th and baby daughter Pride Marsha, sold by Boyd G. Weidlein, Webster City, to J. W. Norton, Fontanelle, for $305.00.

■

John Brown's first production sale at Rose Hill, Iowa, averaged $215.50 on 51 lots. Excelsior Marshall 3d topped the sale, going to John K. Martin & Sons, Troy, Ohio, for $1125.00.

■

At this stage of the game, the Blacks had won 25 International carlot championships in 29 years.

■

A city man crawled over a fence only to find himself in a pasture with a vicious-looking bull.

"Hey there," he called to the farmer, "is that bull safe?"

"Wal," replied the farmer, "he's a durn sight safer'n you are."

■

Angus entries won every class in which a representative of the breed competed at the Manitoba Winter Fair held at Brandon and finished up by winning both the grand and reserve championships for fat steers.

■

Hubby (leaning over to tune in the radio): "My gosh, I believe I'm getting lumbago."

Wifey: "Well, what good will that do? You won't be able to understand a thing they say."

■

Ed Davis, Jr., of Bartley, Nebraska wrote that he had sold all his bulls and could have sold twice as many.

■

S. C. Fullerton of Miami, Oklahoma, reported the sale of 16 head of Angus to the U. S. Department of Agriculture. These cattle were to be used on one of the Bureau of Animal Industry experimental farms in Louisiana.

■

Grand champion steer at the aforementioned Manitoba Winter Fair was M. A. C. Mignonne, bred and owned by Manitoba Agricultural College, Winnipeg.

■

Waugh Bros., Culpepper, Virginia, sold 13 head of breeding cattle to Mrs. Rose R. Lewis, Rixeyville, Virginia.

ROY-L

GATEWAY TO PROGRESS

Dear Roy:

Many thanks for your recent letters on economic conditions. They certainly indicate that prospects are bright for the cattle business in the years ahead as well as today. I'm anxiously awaiting your next letter.

In the meantime, I think we should let the Angus world know that we've added another outstanding animal to our herds.

Our latest prize is a heifer about which we can really be proud. She's BLACKBIRD PROGRESS E & B 9th 1913786, the Grand Champion Heifer at both the Western National Aberdeen-Angus Show in Denver, Colorado, and the Iowa State Aberdeen-Angus Show in Des Moines, Iowa.

And right well she should be a Champion! She was sired by the 1951 Supreme Champion at the Futurity in Kentucky, Black Conquestor 1383451. And she's out of an outstanding dam, Miss Ida J. 654218, whose heritage dates back to Blackbird Progress 56th.

Yes, this heifer's really a beauty—and she'll be producing more like her before very long. But you know, Roy, she's typical of the kind of herds we're building at Roy-L Farms and Circle W Ranch—the kind of herd about which we and the rest of the Angus world can be mighty proud.

Sincerely,

Al

ROY - L FARMS
High Hill, Missouri

CIRCLE W RANCH
Montgomery City, Missouri

the Chicago Market

By H. B. LATHAM

NOTEWORTHY February features in livestock involved $1.00 to 3.00 declines in high-good to prime steers and heifers, new low prices in nine years in hogs but the highest trade of the winter season for fed lambs and yearling wethers.

Utility to average-good steers didn't change so much, although the heifer segment falling in above grades frequently ran into trouble. A fluctuating cow trade fared rather well on the whole, both local and national slaughter of cows and warmed up heifers remaining high.

That prime top steers fell away from their erstwhile high estate was due to declines in prime carcasses and cuts which in turn was due in part to quality deterioration incident to the season. Strictly prime steers simply ran out, that is all. Marked declines in the wholesale dressed trade hit the choice grade hardest, ribs and loins finally reaching a low point $10.00 to 15.00 per cwt. under the early winter high. This cooked the goose for "counterfeits" that had been selling well above $30.00 simply because shippers were paying $36.00, even $36.50 for definitely prime offerings. The late February top for best finish-handy steers available was $34.25, but probably $35.00 was quotable—for a while at least.

This adjustment downward in fat cattle had been expected, only more so. What really confounded the "experts" was a hog market seemingly without bottom. Top fell below $17.00 and the average price to $15.50 to give the corn-hog ration a very ragged look and send the trade scurrying to learn what on earth had happened to normal pork consumption.

Beef and lamb were moving, more slowly and unevenly, of course, but lowest retail prices in years failed to stimulate a groggy pork trade. Thus the bogey that so much low-priced pork would undermine the beef trade disappeared, temporarily at least. Many chalked this up to widespread weight reduction warnings to the populace in general over and above voluntarily imposed slenderizing diets by many women folk. In this development, one trade factor was that meat types continued to bring a substantial enough premium to suggest that the future breeding trend will be toward muscle hogs. And this despite whatever findings are disclosed later regarding the subnormal movement of pork at lowest prices since World War II.

As March winds threatened to blow as usual, a new crop of fat cattle had taken over the markets almost completely. Mixed choice and prime were bringing $29.00 to 33.00, these scaling 1,000 to 1,350 pounds. The contingent grading choice brought $24.50 to 28.00, in this price spread being more Nebraskas and Colorados than usual in that offerings from these areas continued to cover up the West Coast origin of a good many cattle that could do better after a long haul eastward than locally. This is tantamount to saying that California markets, while slightly improved over last fall, are still of no benefit in draining Intermountain feedlots, and that Chicago and the river still have to find rail room for that many more carcasses. Grass cattle finishers in the far west do not appear to be very hopeful, some California ranchers contracting steers at $22.00-to killers, not finishers. Good and choice steers at Chicago were bringing $19.50 to 24.00, and not doing any too much financial good for finishers who, in fact, could not be too happy about returns from any cattle selling at $25.00 downward. Especially shortfed heavies which had the habit of dipping toward the low end of the above price spread. Very few heifers, meanwhile, were selling above $25.00, good and choice at $18.50 to 24.00 suggesting that about the best price finishers with utility and commercial kinds could expect was $15.00 to 18.00. Many more common heifers were running than "cheap" steers. Wholesale markets quoting cow beef hardly ever sang the blues, and fat cows at Chicago zigzagged along at $11.50 to 14.00.

Hence late winter markets indicated that the seasonal beef supply normally devoid of high quality was moving whether pork was or not. So was lamb, eastern shippers having to go farther west all the while as Colorado became the chief source of supply. Most fed cattle were well paying their way except on occasions, whereupon runs were promptly curtailed, a circumstance which resulted in a comparatively smaller monthly tonnage than a year earlier. In fact, since last August there has been a let down. The only rift in this lute is that while cattle marketings in February, in truth, during the first two months this year, have been slightly smaller than a year earlier, there were 5,816,000 head, or 8 per cent more cattle on feed Jan. 1 than a year earlier. The Corn Belt was estimated to have 4,205,000 head, or 4 per cent more than 1954. February replacement buying has been smaller than corresponding month last year, but during January this year nine big feeding states took on 294,000 head of stockers and feeders compared with 206,000 head a year earlier.

Necessarily then it is contended that killer marketings so far this year have not kept step with the increased supply of cattle on feed, and that there may be trouble ahead when a lot of cattle, kept away from market centers as typical shortfeds this winter, and pointed for April and May, begin to roll. Then, it is contended, finishers will learn whether such prime steers as are now sparingly quotable to $35.00 are worth much more than $30.00. Maybe not that much it is being argued, for a host of finished yearlings put in as calves will be at hand before June. Then prime loins wholesaling shortly before the Ides of March at $100.00 to 106.00 compared with $88.00 to 92.00 a year earlier will be put to a test as will prime ribs at $80.00 to 83.00 in contrast with $60.00 to 63.00 twelve months earlier. So will choice ribs and loins, currently $8.00 to 16.00 over last year this time, face a strain. But what will happen in rounds, chucks and rough meat such as have been and still are almost in line with prices in vogue during early 1954? Some big city chain stores were selling choice grade pot roasts as low as 39¢ late in February this year when consumers were being coaxed to buy many pork cuts at 39¢, shank portion of smoked hams at 33¢ and four to six pound pork loin ends at 25 to 29¢.

Any such pre-Lenten price marks haven't been matched in years. Consumers had their choice, and beef evidently led, probably another feather or two for widespread promotional efforts which may blossom this spring into a national council. There were few signs that old crop butcher hogs with weight had touched low during the final week in February, and eastern and southern trade centers presented so many new croppers that predominance of fall shoats loom-

(Please turn to page 115

Aberdeen-Angus Market Toppers at Chicago During February, 1955

February 7	Corpstein Bros., Nortonville, Kansas	20—1265	$36.00
February 8	Louie Luitjens, Odebolt, Iowa	31—1149	34.50
February 16	George Kurt, Cascade, Iowa	21—1186	34.00
	Corpstein Bros., Nortonville, Kansas	18—1115	35.00
February 23	George Kurt, Cascade, Iowa	24—1100	34.25

Your Veterinarian says...

Cuds for Calves

Owners frequently ask for some kind of medicine to give calves that aren't doing just right. Most of these animals eat well, and aren't really sick, but they are a bit pot-bellied and rough and lighter than they should be for their age. Whole pens of calves may show such symptoms, but it generally happens that only one or two of a bunch are affected. Vague symptoms of this kind may be due to faulty feeding or heavy infestation with stomach worms and other internal parasites. They may also be caused by affliction with cancer that has spread throughout the body or be an indication of badly damaged lungs that were left by an earlier attack of pneumonia. However, the commonest cause is a lack of the right kind of bacteria in the stomach.

Under normal conditions calves are inoculated with these organisms while running with their dams. Bacteria-laden saliva from the older animals drips on feed or into water and is eventually swallowed by the calves. Once started in the stomach, these bacteria grow and multiply much on the order of yeast that is added to bread dough. They are highly important in the life of cattle, since a great deal of bovine digestion is accomplished by fermentation and other bacterial action which breaks down the cellulose of fibrous feeds. As might be expected, a lack of them can keep calves from doing well. Such a deficiency is naturally invited by the early separation of calves and their dams which is often a recommended part of good management, especially on dairy farms. The necessary bacteria can be supplied in such cases by "stealing" cuds from healthy cows and giving them to the calves so they are helped to develop efficient digestive processes. It isn't much of a job and many owners follow the practice routinely on all calves as soon as they are a week or 10 days old.

A cow that is chewing her cud is approached from the right side, the left knee is placed under her jaw, and the left arm is laid across her muzzle so the fingers grasp her upper lip just in front of the corner of the mouth. If done quietly, the cow will stop chewing the cud, but won't swallow it. An enlargement will show which cheek is carrying the cud, and it will be found outside the back teeth of the lower jaw at that point. Using the fingers of the left hand to open the mouth and prevent biting, the right hand can be inserted in the mouth to remove the cud. This procedure may be reversed if the owner happens to be left handed.

The same steps are followed when stolen cuds are given to calves, but for the sake of convenience it may be well to stanchion the calf or back it into a corner while the

Worst Storm in Years

hit Missouri the week of our sale, held on February 5, 1955. We will never forget those good friends who ventured out and slid in on ice and snow to be with us. We sold about one-half of our sale cattle in spite of the bad weather that kept so many away. We are now planning to have another sale and have selected Wednesday, September 14th, for the date, and we hope the weather man will give us a better break at that time. Announcement of further details will follow.

In the meantime we call attention to the fact that we have good cattle for sale at any time. Plenty of families to choose from. The door is always open.

E. W. Thompson Angus Ranch

— and —

Sunmere Farms

SEDALIA, MISSOURI

E. W. and Sylvia Thompson, Owners **D. W. Olsen, Herdsman**

job is being done. With the mouth opened by the left hand, the fingers of the right are used to carry small pieces of the cud well back over the base of the tongue. When deposited there, the pieces will be automatically swallowed by reflex action of the throat muscles. Such inoculation can be repeated several times within a period of about two weeks.

It must be understood that transplanting cuds in this manner won't help all calves, and owners mustn't expect miracles from the procedure. It will never serve as a substitute for proper feeding and good management practices in regard to housing and parasite control. However, it will often do a lot of good, especially in cases where calves have been sick and given large amounts of sulfas and other antibiotics which have killed the normal bacteria in the stomach. Accordingly, it will usually be a good idea to try this cud-inoculation on all calves that are rough, pot-bellied, or failing to do well generally. It won't cost anything but a little time, and if it doesn't do any good, it won't do any harm, either. That's more than can be said for some of our widely advertised drugs and medicines.

66 Attend Cornell's Beef Short Course

JIM COYNER, eastern field representative of the American Aberdeen-Angus Breeders' Association, tells a group the points to look for in selecting a herd sire.

Beef producers from 29 New York counties, three neighboring states, and one Canadian Province spent a busy week at Cornell University the week of January 24 participating in the fourth annual Beef Cattlemen's Short Course. The sessions opened at noon on Monday and closed Friday afternoon with the awarding of certificates to 64 who completed the week-long course.

The program dealt with basic and practical information useful to both purebred breeders and commercial producers. Everyone had an opportunity to learn by "doing" and participate in all discussions. Topics included setting up the beef enterprise; feed production; breeding, feeding and management programs; housing and equipment; health and parasite control; selection and appraisal of breeding stock; grading of feeder and slaughter cattle; registering, transferring and record keeping; fitting and preparation of cattle for shows and sales; and other items of interest to beef producers.

The Short Course was sponsored by the Department of Animal Husbandry of Cornell University in cooperation with the State Beef Breed Associations. In addition to staff members from the University, instructors included breed association representatives, market men and livestock breeders. Aberdeen-Angus representatives included: James V. Coyner, field representative of the American Aberdeen-Angus Breeders' Association and Jacob Fredericksen, Stanley, Vice-President of the Northeastern Aberdeen-Angus Breeders' Association.

Winners in the Aberdeen-Angus division of the showmanship contest were: 1st, Mrs. Jean Shwartz, Earlville, N. Y. and 2d, George Fisher, Ripley, N. Y.

The group showed tremendous interest and enthusiasm during the weeks course. Sessions were held throughout the day and each evening until 10 o'clock. Everyone was on time each morning and stayed until the evening sessions were concluded. Practically everyone took part in the "so called" laboratory work, such as clipping, grooming, foot trimming, showmanship, tattooing, castrating, halter making, judging, etc.

The group attending included 60 men and six women. States represented in addition to New York were: Vermont, New Jersey, Pennsylvania, and the Province of Quebec, Canada.

Perth Prices Up

(Continued from page 67)

during the whole of the sale and the intense animation of the bidding. From time to time within a few minutes—and the animals were sold at the usual Macdonald Fraser rate of about one-a-minute—three or four four-figure prices would be got, often by breeders who had not hitherto been very lucky in this respect. The sale in fact emphasized one of the great features of the Aberdeen-Angus trade in the British Isles, which is that all breeders, whether they have small herds or large ones and whether they are breeding fashionable animals or merely commercial bulls, participate in the good things when good things are going. Not a single bull sold at under 100 gns. ($293.00). This in itself is both a record and a portent. Mr. J. E. Kerr of Harviestoun, who is now one of the veterans of the breed, having started to register his cattle in the Herd Book in 1898, remarked that he remembered his first sale at Perth when the top price was the very high one then of 350 gns. and the average was 37 gns. That such a revelation could occur in a lifetime is proof positive of the virtues of the breed.

The judge for bulls was Dr. Carlos Guerrero, President of the Corporation Argentina de Aberdeen-Angus, who judged once before along with colleagues in 1948 but who, on this occasion, was the first overseas judge to do the work alone. The judge for females was Sir Alfred Goodson, Bart.

The only American trophy competed for at the sale, the DOWNSBRAGH CUP for the Best Five Animals by One Sire, was won by Major A. M. Dixon, whose herdsman also was the herdsman with the most points on the days' showing.

The championship was won for the first time in his career by a breeder who, although he has been competing for quite a long time, is still in his very early forties, Mr. R. M. Adam of Newhouse of Glamis, Angus. The calf that won the championship for him was **Newhouse Paramount**, calved 6th January, 1954, by **Esperanza of Candacraig**, a bull which went to the Argentine in the autumn of last year after being three seasons in the Newhouse herd. The dam of the champion is a Pride of Aberdeen descended through the branch of the family that is still to be got in the Braevail herd near Nairn. This bull made 11,500 gns. to Sir William Rootes.

Reserve to the supreme champion was

-CLEARWATER-

C L E A R W A T E R

R I L E Y M E R E

CLEARWATER RILEYMERE SALE

MONDAY, MAY 2, 1955

SPRINGFIELD, MISSOURI

HELD IN THE NEW PAVILION AT CLEARWATER FARMS
12 MILES WEST OF SPRINGFIELD ON 66 U. S. HIGHWAY

7 BULLS 57 HEAD 50 FEMALES

This is the second annual sale of CLEARWATER-RILEYMERE. W. H., Morris, and W. D. Pipkin need no introduction to the Angus World. Clearwater Farm is well known throughout the country. Chas. and Jack Riley of Rileymere also have been breeding Black Cattle for a number of years. Clearwater this year is featuring some of the calves of their leading herd sire, Prince Sunbeam 938th, son of Prince Esquire of Sunbeam. The Rileymere herd is headed by Prince Sunbeam 680th, son of the great "29th".

RILEYMERE ANGUS FARM—FOR A CATALOG WRITE—CLEARWATER FARMS

Chas. W. Riley & Son
Route 9, Box 590
Springfield, Missouri

W. H. Pipkin & Son
Route 7
Springfield, Missouri

Auctioneer: ROY JOHNSTON

E. H. "Red" ANDERSON for the JOURNAL

"Cattle of Quality"

-RILEYMERE-

More Profits with Market Topping HAMPSHIRES

✔ Better Mothers
✔ Cheaper Gains
✔ MORE Meat

More hog growers are demanding Hampshires to get that extra pig per litter; more pounds of quality red meat per head; and higher dollar value of carcass. Rapid growth, economy of gain, rustling ability and fine carcasses insure added profits. Hampshires are the answer to efficient, profitable, quality pork production. WRITE for breed literature; location of bred sow sales; addresses of nearby breeders.

FREE!

SPECIAL: 1 yr. subscription to **Hampshire Herdsman**, breed magazine — Send $1.00 to

BRED SOWS
By Mail Order!
Save time and time! Let our expert Fieldmen select your seed stock, at your price . . . a free service . . . *satisfaction guaranteed.* Write for details.

HAMPSHIRE SWINE REGISTRY
1136 MAIN ST., PEORIA, ILLINOIS

the junior champion of the sale, a late March calf from the English herd of Messrs. Osmond & Sons, named **Black Brutus of Barnoldby, by Protus of Greenyards** and out of **Black Molly of Beelsby.** This bull has a great deal of the blood of **Keystone of Dunira,** the famous Gaidrew stock bull, on both sides. He made 9,000 gns. to Lord Rosebery's herd at Dalmeny.

The reserve to the supreme champion in the senior championship was **Progenitor of Gaidrew** bred by Mr. James Donald and with a double cross of Keystone of Dunira in his pedigree. He made 10,000 gns. to the Argentine.

Reserve to the junior champion, Messrs. Standring & Evans' **Prince Malendor of Hampton Lucy** got by **Jewlius Eric** bred by Mr. R. M. Adam that was the sire of the previous record-priced Aberdeen-Angus champion in 1952, was very much fancied round the ring and this was evident in the bidding before he was knocked out at 11,000 gns., again to the Argentine.

Another bull belonging to Mr. R. M. Adam, **Newhouse Pibroch,** second in the youngest class of all, made 10,000 gns. to Mr. R. J. B. Gubbins, Wyfold Grange, near Reading.

A provisional list of bulls for export shows that 58 were purchased for the Argentine at a total of £105,525, while three went to Australia, three to New Zealand, two to South Africa, and four to Southern Rhodesia.

As usual, North America's main interest was in females. The most interesting purchase for U. S. A. was the first prize heifer in the junior class, Mr. J. B. Crockatt's **Cherry Blossom 13th of Peebles.** This heifer was bid up to 2,000 gns. in the ring, at which price she was withdrawn, but she was purchased immediately afterwards on behalf of Mr. Carlo M. Paterno of Meadowlane Farm of New York.

Other purchases for the United States included Messrs. F. & C. Elliot's second prize junior heifer, Inez of Nisbethill, 330 gns.; Messrs. J. S. & D. G. Grant's **Westmarie of Skillymarno,** a January heifer at 215 gns.; and Messrs. D. Farmer & Sons' **Euxin of Nydie,** a 15-month-old heifer, at 250 gns.

It may be interesting to breeders of Aberdeen-Angus cattle in North America to know that the advance in the average at Perth of between 30% and 40% is, at the time of writing, borne out by the average at the other big sales of Aberdeen-Angus cattle in Scotland. Perhaps this distinct improvement in the market may be a good omen for the breed in North America after the recent recession.

"ASK MORE MONEY" Osceola says.

But, shucks, I like to give bargains so no bulls or heifers are for sale except 1954 ones. THEY'RE TOPS . . . .

DeMILLERmere Farm Dan E. Miller, Owner-Manager, FAYETTE, MISSOURI

Herd Sires:
Prince Eric Dodalfa by Prince Eric of Sunbeam
Mt. Pleasant Prince 6th by Prince Sunbeam 328th
Prince 21st of Dodalfa by Prince Eric of Dodalfa

Don't overlook the two tried sires in our "Down to Earth" Sale, April 12th.

Four other prospective herd sires.

Probably more young cows and heifers with calves at side and rebred than any other sale in the south other than a dispersion.

The guess work is eliminated.

DODALFA FARMS

MR. and MRS. ROBERT P. FROW, Owners — "RED" CAYWOOD, Herdsman

PHILADELPHIA, On U. S. Hiway 11—35 miles South of Knoxville TENNESSEE

"TOBY" . . . . Eric Lad 4th of Dwight

"Some of the Best in the South"

DWIGHT ANGUS

Thanks to Mr. W. A. Rooker, Westover Farms, Kennesaw, Georgia for his purchase of a herd bull . . . BLACKCAPMERE of DWIGHT 8th, known as the "116 Bull", sired by a son of "Toby" and out of a Judy Blackcap cow.

EVANS COUNTY, GEORGIA

Dwight and Mildred Kennedy
Owners

Tel.: 382-J

BILL BERGER, Manager, Phone: 382-R

CLAXTON — GEORGIA

South Central IOWA Angus Association

SHOW & SALE at OSKALOOSA

AT THE SOUTHERN IOWA FAIRGROUNDS

SHOW:

1:00 p. m., Tuesday— **APRIL 19**

SALE:

12:00 Noon, Wednesday— **APRIL 20**

• 115 Head •

38 Bulls

77 Females

- Most of the Bulls ready for heavy service
- 16 Bred Cows or with Calves at side
- 63 Bred and Open Heifers

4 of these Consignors showed four 1st places and 3 Reserve Champions in the Strong Iowa State Show in Futurity Classes this year.

Consignors

Bollman, Cargil D. & Sons	Pulaski
Bowne, Ben	Batavia
Catterson, Mr. and Mrs. L. F.	Oskaloosa
Collins, James N.	Oskaloosa
Dykstra, Gerritt	Oskaloosa
El-Jon Farms	Rose Hill
Ferguson, Cope & Sons	New Sharon
Figland, C. A.	Searsboro
Gambell, Richard M.	Hedrick
Gardner, Charles	Ottumwa
Gay, Clifford	Oskaloosa
Hanna & Eveland	New Sharon
Hobson, G. A.	Sigourney
Leisure, L. W.	Richland
Meinders, Cornie & Son	New Sharon
McCleary, Henry	Packwood
Redfern, Kenneth	Yarmouth
Rotter, E. H. & Son	West Point
Smith, C. Mortimer	Oskaloosa
Smith, C. C. & Marvin	Oskaloosa
Smith, Lyle V.	Sigourney
Sorden, Glen & Son	Webster
Sterling Bros.	Hedrick
Stout, Ruth	Rose Hill
Stringfellow, Rodger & Jennie	Rose Hill
Towns, Harold	Keswick
White, H. R. & W. W.	Sigourney
Willhoit, Glenn & Sons	Batavia

In the offering, there will be nearly all the desirable families such as: Gammer, Blackcap Bessie, Georgina, Blackcap Empress, Black Jestress, Jilt, Hartley Edella, Witch, Edwina, Evening Erica, Juana, Blackcap Effie, Maid of Bummers, Elba and many others.

Annual banquet will be held at 7:00 p. m., April 19 at the Christian Church

For Catalogs, write CLYDE A. HANNA, Secretary, Oskaloosa, Iowa

President: BEN BOWNE, Batavia, Iowa

Auctioneers: JOHNSTON & HAGEL

SOUTH CENTRAL IOWA ABERDEEN-ANGUS BREEDERS' ASSOCIATION

Hill Top *farms*

ANNUAL **SALE** OF REGISTERED PUREBRED ABERDEEN-ANGUS CATTLE

AT THE RANCH 17 MILES NORTH **FORT MORGAN, COLORADO**

SALE BEGINS AT 10:00 A. M. **APRIL 25, 1955**

SELLING OVER **250** HEAD

HOMEPLACE EILEENMERE 999th 35
Twice Reserve Champion at the International. Sire of International winners. We are using a top son that is the service bull on many females that sell.

25 BULLS SELL

They are sired by the following big names in the Angus business—Eileenmere 999th, Homeplace Eileenmere 687th, Homeplace Eileenmere 367th, Homeplace Eileenmere 106th, Homeplace Eileenmere 76th, Homeplace Eileenmere 61st, Homeplace Eileenmere 32d, Homeplace Eileenmere 887th, Homeplace Eileenmere 42d, and Homeplace Enjerica 6th. All of the above sires are sons of Eileenmere 487th, the "Wonder Bull of the Breed."

Also selling are 4 sons of Ankonian 3505th, a top son of Homeplace Eileenmere 999th 35. Other bulls are by well-known Bardolier bulls, and there is a proven sire going to Prince Sunbeam 29th.

See pictures on opposite page

180 FEMALES SELL AS SEPARATE LOTS

This includes **100 cows with about 50 calves at foot,** most of the calves sired by Homeplace Eileenmere 106th, Homeplace Enjerica 6th, and Ankonian 3505th. These cows are a young group of cattle, many of them with a coupon at foot, others just ready to calve.

There will be **30 bred heifers** carrying the service of Ankonian 3505th or bred to a grandson of Eva's Bandolier Lad. In this group you will find many most outstanding individuals; several can be used in show herds. The pedigrees will suit the most critical.

The **50 open heifers** are a group of cattle that have been well developed and have their production lives ahead of them. Most of them are sired by sons of Eileenmere 487th, a few by Bardolier and Sunbeam bulls.

One of the cows has a fancy heifer calf at foot by the International Grand Champion, Elban Bardolier 3d. Another cow has a good herd bull prospect at side by Homeplace Eileenmere 375th.

EILEENMERE 487th
"The Wonder Bull"
His blood is heavily identified with this sale through 10 sons whose get and/or service sell.

FAMILIES REPRESENTED

Include Blackcap Bessie, Blueblood Lady, Erianna, Eulima, Ballindalloch Jilt, Maid of Bummers, Edwina, Ballindalloch Georgina, Zara, Coquette, Hartley Eline, Sunbeam Idessa, Juana, Queen Mother, Pride, and several strains of the Barbara, Erica, and Miss Burgess.

The Hill Top Herd is a large herd of cattle, therefore able to offer these 250 head of cattle that are worthy of your consideration, both from pedigree and individuality standpoints.

You are welcome to visit at the Ranch at your convenience. We would like very much to have you attend this sale.

If you will ask for catalog by addressing J. B. McCorkle, Sale Manager, Smithville, Missouri, one will be forwarded to you.

AUCTIONEERS:
Roy Johnston
Bill Hagel
Bob Amen

Hill Top *Angus & Seed farms*

Fort Morgan, Colorado

GEORGE DOLL, Owner
BEN HOUSTON, Herdsman

HOMEPLACE EILEENMERE 106th 1150953—"Mr. Prepotency Personified" the name this bull is known as in the west. A son of the "Wonder Bull". Senior herd sire at Hill Top. His sons and daughters sell and many cows will have calves at side by him. Many females carry his service. Get some of the prepotent blood of "106th".

ANKONIAN 3505th 1581544—A herd sire at Hill Top and seeing heavy service. A top notch son of "999th 35", the "Bull Everyone Likes". From a Miss Burgess dam bred in the Ankony herd, coming off of a Bandolier foundation. His first Get will be offered in this sale and many of the top females will be bred to him.

HILL TOP EMPEROR ERICA D. 1467202—This time we offer a proven sire, an outstanding individual topped through Prince Sunbeam 29th and coming off of an Earl Marshall foundation. You will like this bull's calves and it is our belief you will desire to have Hill Top Emperor Erica D. as your next herd sire. Sells as Lot 5.

HOMEPLACE ENJERICA 6th 978236—Another son of the "Wonder Bull" seeing heavy service at Hill Top. He comes from a tight bred Earl Marshall tabulation. His sons and daughters will be available for your inspection sale day and many of the females will either have calves at side by him or be springers.

Typical Hill Top

Quality Cattle

Some of these Sell!

APRIL 25

in Hill Top Farms Sale

HILL TOP EILEENMERE 3d 1800763—A son of "Mr. Prepotency Personified" Homeplace Eileenmere 106th and from a dam coming through the Bell Boy and Rosemere line of breeding. The sons of the "106th" are popular wherever they are working. Sells as Lot 13.

HOMEPLACE EILEENMERE 538th 1714343—An own son of Penney and James' senior herd sire Eileenmere 999th and from a Black Jestress dam topped in the Rosemere breeding and coming off of the same foundation that produced the 1953 International Grand Champion female. Sells as Lot 9.

GOOD EARTH EMPRESS 6th 1752976—A Blackcap Empress sired by Prince Eric 2d of Sunbeam, a full brother to the "Bull of the Century". From a Blackcap Empress direct from the Sunbeam herd. Sells as Lot 80.

JUANA GOOD EARTH 5th 1754525—This might be the best heifer in this large offering. A daughter of Prince Eric 2d of Sunbeam and from a dam sired by a son of Envious Emulous. Strictly foundation material. Sells as Lot 81.

B. A. R. BLACKCAP BESSIE B. 10th 1799132—A Blackcap Bessie topped in the very best of Bandolier breeding. The dam intensely bred through Bandolier and Hartley Stock Farms breeding with the Blackcap Bessie 11th of Page cow still showing in the pedigree. Sells as Lot 84.

HOMEPLACE IDA 19th 1863055—A Sunbeam Idessa sired by the $60,000. Homeplace Eileenmere 363d and from a dam by Eileenmere 487th. Strictly of show caliber. Sells as Lot 27.

ERIANNA GOOD EARTH 1882758—An Erianna topped in the Eileenmere breeding and the dam topped in the Bandolier breeding. The lower side coming off of the Hartley Stock Farms foundation. One of the top individuals in this fine offering. Sells as Lot 30.

We are very happy to announce the sale of 1/3 interest in our Senior Herd Sire!

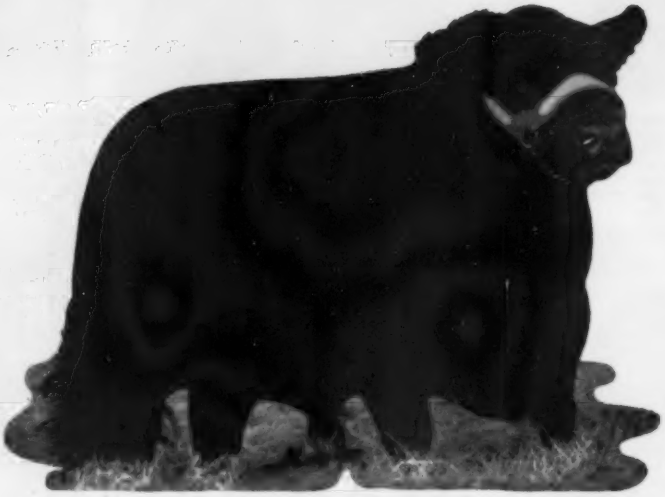

BANDOLIER of INDIAN CREEK 1246324

Sire: Evader Bardolier G. R. 854324	Evesback Evader 534359	Black Bardolier 480883	Bandolier of Anoka 462299
			Black Bardella 460791
		Eva Bandolier 473968	Bandolier of Anoka 462299
			Euretta of Quality 429026
	Elba Ensign 3d 515321	Ensign of Page 21st 482913	Eventuation of Page 405575
			Eline Harrison 7th 402689
		Elba Marshall C. 2d 473267	Pride's Earl Marshall 410930
			Elba Marshall R. 445624
Dam: Eborea S. 18th 726865	Bell Boy G. R. 640664	Bell Boy M. K. 459602	Black Belmore 336163
			Blackbird Lady M. C. 396416
		Lady Blackcap M. 499945	Revolution M. 4th 460777
			Blackcap Lady M. 10th 387559
	Eborea of Cloverleaf 2d 537131	Everel C. 497045	Everel 414834
			Elba Harrison 18th 423962
		Eborea 84th 490286	Everel 414834
			Eborea 34th 417377

to

J. O. "Red" Willett's Wagon Wheel Farms

Monroe, Louisiana

For $33,333.33

FRED STEWART

TRIPLE S FARM

• MAGNOLIA, ARKANSAS •

After using young, untried bulls for several years with only moderate success we decided that the quickest way to become a real breeder of beef cattle, as opposed to a multiplier, was to buy a bull that has proved himself as a sire of top notch beef-type animals. As you know, bulls of this stature are hard to find and still harder to buy. We had hoped to find the kind of breeding bull we wanted for $35,000.00. After much looking, we finally found the bull we wanted at FRED STEWART'S TRIPLE S FARM, Magnolia, Arkansas. However, we found the bull priced at $100,000.00, so we finally purchased a one-third interest in BANDOLIER of INDIAN CREEK 1246324 for $33,333.33.

Our decision to buy an interest in "Indian Creek" was influenced very much by a son of his, FS Bandolier 1799201, that we purchased last March from Fred Stewart. This calf has developed into a powerful young bull. As we watched him develop and saw many of his half brothers and sisters, we knew that "Indian Creek" was the kind of bull we wanted.

We feel very fortunate to own a one-third interest in a bull that sires the type of calves that "Indian Creek" sires. We invite you to go by Fred Stewart's TRIPLE S FARM and see the many wonderful calves by—

BANDOLIER of INDIAN CREEK 1246324

Visitors are Always Welcome at

J. O. "Red" Willett
WAGON WHEEL FARMS
MONROE, LOUISIANA

J. O. "RED" WILLETT, Owner **W. G. "BILL" ROANE, Herdsman**

DUROCS

The Practical Farmer's Choice! Why?

Because, DUROCS GROW FASTER ON LESS FEED. For larger litters of faster growing pigs choose DUROCS — the leading breed of swine in the U. S. A.

The DUROC ASSOCIATION is ready to help you start making more money with DUROCS. For FULL INFORMATION, WRITE TODAY!

UNITED DUROC RECORD ASS'N.

Room 3, Duroc Bldg., Peoria 3, Illinois

Otto Battles' Story

(Continued from page 92)

tion of the meaning, represents a particular line which has been developed and constructively improved over a period of years by capable, painstaking breeders and therefore is of no little importance in a pedigree. Whereas, the family name, taken as it is from the female bracket of the pedigree, might get the name from a female so remote that it would be of little or no influence on the particular pedigree to which it is attached.

Question number five: What conformation should one look for in a purebred beef animal? My answer—One should look for the same fundamental qualities in beef cattle regardless of the breed. The purpose of the purebred beef industry is to improve the general run of commercial beef animals of the country. One should always keep in mind that the ultimate end of the business is its commercial aspect. Recognizing this, one should learn what kind of an animal is giving the best results for the commercial producer which naturally would also mean the best results for the processor. As nearly as I can ascertain, the following characteristics are most desirable in such an animal. Proper size, neither the fine boned pony type nor the extremely large coarse animal is wanted. Lowsetness is desirable if not carried to extremes. Thickness of natural fleshing is very important as are a good loin and good quarters. Early maturity and good feeding qualities are necessary for the best results as well as a quiet disposition. These are the fundamentals of a beef animal in general. Each breed, of course, has its own individual characteristics which distinguish it as a distinct breed. And it is upon these individual breed qualities that we base our personal preferences.

I have only touched upon the questions I was asked by this young couple and I am constantly being asked by others. But I do not feel it is necessary to elaborate further. I do not want to close this article, however, without mentioning some of the things about our business that I have never been able to comprehend to my own satisfaction.

Number one: Why do so many people engage in the purebred breeding business without first making a careful study of the value of different methods, different lines of breeding, etc. Number two: Why are people of apparently sound judgment in other ways influenced to pay spectacular prices for animals simply because they carry a certain family name which is supposed to be rare but which in reality has nothing back of it but propoganda. Number three: Why do people sit at an auction ringside and see a tried sire in his prime, of approved bloodlines and conformation, sell for a song and in the same auction buy an untried calf for an extremely high price. I must admit that this is a question that could be answered by the admission that most people are of a speculative nature and that they are placing their bet on the calf's potential value being greater than that of the older animal. By the same token, how many times have we seen, in the sale ring, a cow with a several months old heifer calf, separated before they are sold and the calf bringing considerably more than the mother which produced it although she is still a young cow and probably well along with calf again?

I presume that some of my readers will wonder if I could not have converted the young people in question to our own breed. Answering this, I am glad to say I think there is a good possibility that I may have done so, although it is against my policy to use pressure in such instances.

TRI-STATES

Aberdeen-Angus Breeders Association

Annual Spring Sale

APRIL 8th

at the Shelby County Penal Farm 6 miles on U. S. 70, North

MEMPHIS, TENN.

SELLING BULLS, COWS and CALVES, BRED and OPEN HEIFERS of good quality and breeding. Best of families. Sale starts at 1 p.m.

ROY W. TURNER, Secretary, Covington, Tennessee
RAY SIMS, Auctioneer

Tri-States *Aberdeen-Angus Association*

Edna Eileen

Family Album

HAYSTACK ANGUS RANCH

Longmont, Colorado

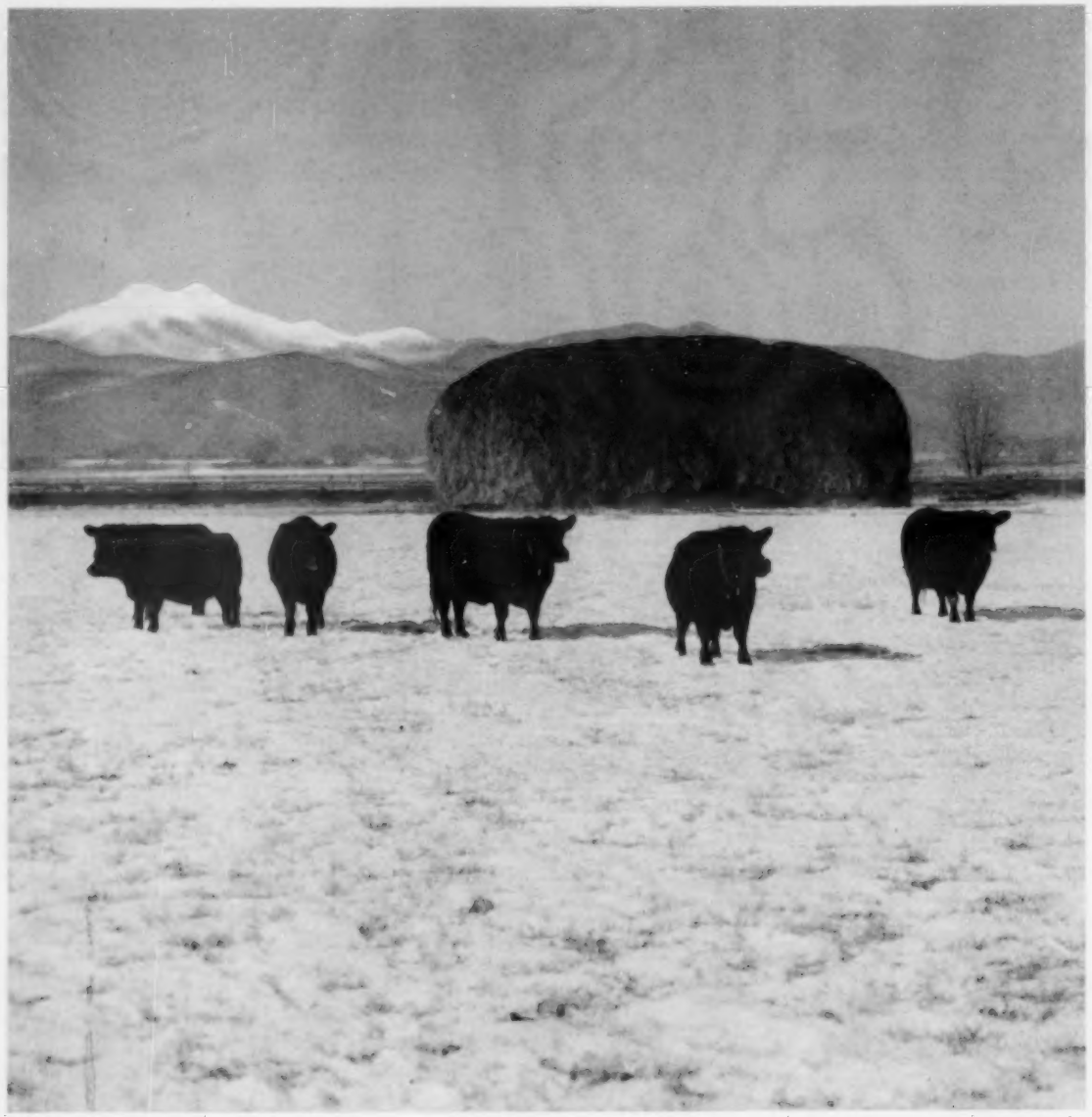

BLAKEFORD MAJOR'S EDNA

Pictured here is Blakeford Major's Edna with her daughters, granddaughters, and great-granddaughters at Haystack. This "family photograph" was taken in January, 1955.

Edna is the foundation cow for the great Edna Eileen family. Eleven members of this impressive family have sold for a total of $148,000—an imposing average of $13,454.

Here's a picture of Edna as a junior yearling show heifer at Blakeford Farms in 1942, 13 years ago.

At 14 years of age, Edna is shown here at her home at Haystack. In the spring of 1953, Edna was purchased by Haystack for $15,000.

BLAKEFORD G. R. EILEEN 560TH

A daughter of Edna, purchased by Mahrapo Farms for $14,000. Undefeated at all major shows in 1948, except at the International where she stood next to the Reserve Senior Champion. She is the dam of $20,100 sensational breeding bull, Shadow Isle Prince 11th, and the $50,000 Shadow Isle Prince 100th.

BLAKEFORD GRENADIER'S EILEEN

A daughter of Edna, owned by Haystack. She is a full sister to the $14,000 Blakeford G.R. Eileen 560th, and to the $12,000 Eileen of Shadow Isle. She is also the dam of Haystack's senior heifer show calf, Edna Eileen of Haystack.

EILEEN OF SHADOW ISLE

A daughter of Edna, purchased by Gen. Sverdrup, of Hillside Farm, for $12,000.

SHADOW ISLE PRINCE ERIC 85TH

Here is Edna's only living son. He is Haystack's great show and breeding son of Prince Eric of Sunbeam. He won first prize at Lexington, Timonium, Denver, and Fort Worth; second prize at 5 other major national shows, including the International.

BLAKEFORD ERIC'S EDNA

A daughter of Edna, owned by Mahrapo Farms. She topped the Blakeford Dispersion in 1947 at $5,000, going to Mahrapo and White Gate Farms. She is the dam of the 1948 International Reserve Junior Champion.

EDNA EILEEN 2ND OF HAYSTACK

A daughter of Edna, and one of Prince Eric's greatest show daughters. She is owned by Haystack Angus Ranch.

SHADOW ISLE PRINCE ERIC 100TH

A $50,000 grandson of Edna by "Prince Eric", and out of the $14,000 G.R. Eileen 560th. He is destined to be a great show and breeding bull. He is owned by Joe Roebling, Harbourton, N. J.

SHADOW ISLE PRINCE 11TH

A $20,100 grandson of Edna by the 328th, and out of the 560th. This great breeding bull is owned jointly by Elysian Farms and Waverly Farm. Bill Barton says, "One of the greatest young bulls in America—another Prince Eric."

GRENADIER'S EDNA OF WHITE GATES

A granddaughter of Edna out of Blakeford Eric's Edna. She was 1948 International Reserve Junior Champion. Ravescroft Farm, Kent, Connecticut, paid $8,000 for her in the White Gates Dispersion. Les Leachman owns one of her daughters, and says, "Really a great female, and I intend to keep all of her daughters and build a herd around her."

MAHRAPO BARDOLIER'S EDNA

A granddaughter of Edna, who won the summer yearling class at the 1951 Futurity in a class of 75. Elysian Farms paid $5,700 for her as an added entry in a Mahrapo sale.

EDNA EILEEN OF HAYSTACK

This granddaughter of Edna sells in Haystack's sale on June 4th. Owned by Haystack, she is a top senior heifer show calf.

MAHRAPO BARDOLIER'S EDNA 2ND

A granddaughter of Edna, and full sister of the Futurity First Prize Winner. A Grand Champion, N.J. Breeders' Show, she defeated a heifer who later became an International Champion. She was Reserve Junior Champion at the Eastern National.

EILEEN 6TH OF SHADOW ISLE

This granddaughter of Edna is a two-year-old show heifer. She topped the Hillside-Triple A sale, going to Essar Ranch for $4,000.

MAHRAPO GRENADIER'S EDNA

A granddaughter of Edna, she produced White Gates Black Bardolier 14th, their featured herd sire at Old Home Manor. $8,000 was paid for her by Old Home Manor in the White Gates Dispersion.

EDNA EILEEN 3RD OF HAYSTACK

This great-granddaughter of Edna out of Manor Grenadier Eileen 288th (both owned by Haystack) sells in Haystack's sale on June 4th. She proves the pre-potency of the Edna Eileen family after 4 generations.

Plan your vacation in colorful Colorado
and attend Haystack's First Production Sale
in Longmont, Colorado, on June 4th.

Washington Flashes

(Continued from page 94)

vation Service technical assistance funds, and $75 million reduction for conservation (ACP) payments asked by USDA.

What nettles conservation-minded lawmakers is the fact that Benson wants to cut conservation while asking a budget increase for his department as a whole of about $26 million. Of this amount, $15 million would go for research and education (Extension.)

The Chicago Market

(Continued from page 96)

ed as the next important 30-60 day development in the hog trade.

There have been complaints from Corn Belt hog growers about the unsatisfactory near-10-1 corn-hog ratio, these along with enough piggy sows unloaded to suggest that hog production more nearly faces reduction this fall and next year than expansion, except for a higher percentage of meat types. Over-held butchers, many scaling over 300 lbs., held the late winter market down so long that the new crop became so extensively at hand as to forestall anything like a normal spring advance. This appears especially likely in view of a dullard pork market even though the average price of hogs is between eight and nine dollars below the average cost of a winter mixture of commercial to average-choice steers, and approximately $7.00 below the average price of winter fed late lambs.

Cattlemen can hardly fail to gather optimism from any and all such price comparisons, a sobering sidelight in this connection, however, being that while the average price of beef steers in early March stood nearly $2.50 below the holidays, the eight market replacement average price figured a dollar or more higher. And that during January and February, Mexican imports, mainly feeders, had been much larger than previously estimated. Another estimate that blew up involved the total number of cattle on farms and ranches Jan. 1—there were more, the government says, instead of fewer.

A Purebred Herd

(Continued from page 85)

200-pound hogs were fed out for market. The plan calls for three gilts or sows to farrow twice each year. This additional livestock enterprise gives diversification and has added greatly to the farm income during the past two years.

Pastures Rotated

Hay is harvested with a pick-up baler and four wagons keep it moving steadily to the barns on hay days. Pastures are rotated and clipped regularly to insure good pasture for the cattle to harvest throughout the entire season. Inasmuch as all of the farm may be tilled, pastures are included in the regular crop rotation.

The purebred Aberdeen-Angus herd now numbers seventeen brood cows, six yearling heifers, ten heifer calves, and four bull calves. The sire in use is Eileenmere B. D. 91st. With the newly acquired land, this herd will be increased and become the principal farm enterprise.

In addition to the beef herd, twenty-five purebred Ayrshires are maintained. Nineteen are in production of which sixteen are home-bred. They have earned a Constructive Breeder Award and average production last year was 9,860 pounds of milk and 420 pounds of butterfat.

Livestock Judge

Roger was a member of the State 4-H Livestock Judging Team in 1938 and the Cornell Livestock Judging Team in 1941. The following year he won the Thomas E. Wilson award for 4-H Club Livestock work. Although it is twelve years since graduating from 4-H Club work, Roger maintains his interest and makes good calves available to present members. He also feeds out some steers for the state shows.

He is the interested and active chairman of the Cayuga County Livestock Commodity Committee, a member of the County Dairy Commodity Committee, a member of the College of Agriculture Animal Husbandry Advisory Council, on the Board of Directors of the Northeastern Aberdeen-Angus Association, and a member of the Ayrshire Breeders Association.

Roger is typical of the many young farmers, who through 4-H Club training, developed an interest in quality livestock and learned the value of cooperating in association and community activities.

—o—

AUREOMYCIN MAY SOLVE BEEF LIVER PROBLEM

Science may have solved the costly problem of abcessed beef cattle livers that have to be thrown away at packing houses.

The antibiotic, aureomycin, seems to have helped the situation in Nebraska experiments, according to William J. Van Arsdell, a researcher in animal husbandry at Michigan State. Tablets were fed every day for the first 12 weeks of the calves' lives.

When 10 animals of a lot were slaughtered—when they reached 1,000 pounds—all of the livers passed inspection. But only two of the 10 animals in another lot had usable livers. These cattle had received the same ration but without the antibiotic.

In several previous feeding experiments with steers where no antibiotics were fed, about 75 per cent of the livers were found to be abscessed. And those livers not abscessed showed scar tissue.

Read the..Pacific Stockman
The west's largest exclusive beef cattle magazine.
P. O. Box 750
REDWOOD CITY, CALIFORNIA

6 Good Reasons Why
Leading Livestock Breeders Buy*

*
1. Here's the most sensible, easy to use, fastener you can buy.
One pair of pliers, that's all you need. To open: squeeze clasp together, releasing fastener-link from short-end prong. To close: squeeze clasp together; dropping fastener-link over short-end prong... release clasp and it springs out—firmly grasping fastener-link in a positive lock. Another Stone Field Tested Product to insure your complete satisfaction.
2. Hard brass tag ⅛" thick. (It's a proven fact—for practical, long lasting qualities, a brass tag is your best buy.)
3. Extra large numbers, easily read at 50 ft.
4. Forty inches of heavy No. 2/0 twist link zinc plated chain.
5. Complete facilities to stamp your name and address on tag, or engrave your brand. Write for cost and particulars on additional lettering or special engraving.
6. All prices include shipping charges.

WE INVITE COMPARISON

Send $1.25 for one complete "sample" neck chain tag. Satisfaction guaranteed or your money refunded. Note: no lettering on sample.

Write TODAY for your FREE sample literature featuring Stone's top quality products.

STONE MFG. & SUPPLY CO.
1212 KANSAS AVE., DEPT. AA-4
KANSAS CITY 27, MISSOURI

SHERMAN FARMS
ANNEWOOD FARMS

Second Joint Production Sale

Monday, May 9th

AT SHERMAN FARMS
DRY RIDGE, KENTUCKY

4 Bulls
50 Females

We will offer popular families sired by popular bulls of Eileenmere, Sunbeam and Bardolier breeding.

Cattle sold in our 1954 sale did well for their purchasers one of which went on to stand second in class at the 1954 AMERICAN ROYAL, others were resold at nice profits and some are in some of the best herds of the U. S. today. From all reports we had a list of satisfied buyers in 1954 we know can be satisfied in a purchase in 1955.

SHERMAN FARMS, Features the get and services of:

HOMEPLACE EILEENMERE 493d
(He the top selling bull in the 1955 Penney and James Sale)

HOMEPLACE EILEENMERE 64th
(by "487th")

HOMEPLACE EILEENMERE 255th
(by "900th")

ANNEWOOD FARMS, Features the get and services of:

HOMEPLACE EILEENMERE 264th
(by "487th")

MARYCREST EILEENMERE 10th
(by "26th")

WHITNEY BANDOLIER 1303d

All of the above bulls are of top quality and have been purchased at top prices, they are doing a great job for their owners and those who bought their get and services in 1954 sale say that their get has done well for them.

We Invite You To Attend The Blue Grass Sale Circuit:

MAY 9.....SHERMAN - ANNEWOOD FARMS
May 10.....Kentucky State Show and Sale
May 11.....Quisenberry-Sibco Sale

Auctioneer: ROY JOHNSTON
Sale Consultant: FLOYD DIEVERT

For Catalogs, write CHAS. R. BOTTORFF, 111 East Main St., Louisville, Kentucky

Farm located 2 miles North of Dry Ridge on U. S. 25
(40 Miles North of Lexington, 33 Miles South of Cincinnati)

SHERMAN FARMS
DRY RIDGE, KENTUCKY
B. C. Cotton, Owner
W. O. Gex, Manager

ANNEWOOD FARMS
GOSHEN, KENTUCKY
Charles R. Bottorff
John R. Bottorff, Co-owners

HOMEPLACE EILEENMERE 493d 1693101

Sire: Homeplace Eileenmere 687th 1072281	Eileenmere 487th 668743	Eileenmere 85th 470007	Eileenmere 32d
			Enchantrene
		Pauline T. 6th 523013	Eileenmere 32d
			Pauline T. 4th
	Juanerra's Erica Bates 839854	Juanerra Eric of Bates 665793	Envious Blackcap B. 6th
			Juanerra Erica 18th
		Erica Pride N. 4th 694992	Quoman of Sunbeam
			Erica Pride 2d of Muskogee
Dam: Gammer of Bates 915657	Envy of Bates 784443	Envy of Stoneybroke 707557	Envious Blackcap B. 6th
			Erivan's Lucy 7th
		Pride C. of Envious 707559	Envious Blackcap B. 6th
			Pride 14th of Grassland
	Gammer Glencarnock 746963	Guerson of Banks 639964	Endymion of Tillyrie
			Gammer Eubena
		Gammer Erdonia 2d 636905	Endymion of Tillyrie
			Gammer Erdonia

In the Penney & James Sale of February 7th, 1955 we purchased this top selling bull, coming from the same dam of Homeplace Eileenmere 999th 35, the twice International Reserve Grand Champion. Gammer of Bates also produced Homeplace Gammer 6th, Reserve Grand Champion at the 1953 International that later sold for $15,000. The second dam, Gammer Glencarnock, produced Homeplace Eileenmere 210th that sold for $34,000 to Whitney Farms. She also produced Homeplace Gammer 5th that sold for $38,000 and that was a top selling female for 2 years. The "493d" is a son of Homeplace Eileenmere 687th, he being a $50,000 bull and his brother Homeplace Eileenmere 115th being the $70,000, all time top selling Angus bull at auction. The Grand Champion female at both the National Shows, namely Des Moines and Cow Palace at San Francisco were daughters of "687th", he sired the winning gets at both of these major shows, and he sired the Grand Champion steer over all breeds at the Cow Palace. He also sired many other champions as well as siring a bull that sold for $20,000 in 1954. Much more can be written about the sire and dam of "493d" and the cattle in his pedigree.

Sherman Farms

B. C. COTTON
BRUCE C. COTTON } Owners
W. O. GEX, Manager

DRY RIDGE, KENTUCKY

Located on U. S. HWY. 25 Between Lexington, Ky. and Cincinnati, Ohio

ESCHER
NECK CHAINS

Large Numbers, 1 in. High — Hard Brass Plated Steel Chains—Last Lifetime — Easy Fitted Spring Steel Fastener—A Type for Every Animal.

Mfg. by
Schwab & Bacon
Harlan, Iowa
Write for Circular

FRANKLIN

More Calves
are Immunized
Against Blackleg
with FRANKLIN
than with
Any Other Brand

YOU travel with the leaders when you insist on vaccinating your calves with genuine

FRANKLIN CL
CHAUVEI-SEPTICUS
BACTERIN

confers dependable immunity against both BLACKLEG AND MALIGNANT EDEMA

Popular demand has made FRANKLIN the largest selling brand on the market.

When you start using FRANKLIN you stop losing calves

Franklin Products are easy to obtain, being handled by the leading local Drug Stores.

Be sure to have for handy reference the latest complete Franklin catalog. 80 pages, fully illustrated, with description and prices covering the care of cattle, horses, sheep, hogs and poultry.

Free from your local Franklin dealer, or write to nearest Franklin office.

O. M. FRANKLIN SERUM CO
DENVER KANSAS CITY WICHITA ALLIANCE
AMARILLO FT. WORTH MARFA EL PASO
MONTGOMERY PORTLAND SALT LAKE CITY
LOS ANGELES BILLINGS CALGARY

Aberdeen-Angus Bulletin

(Continued from page 87)

law. He was first elected judge of the supreme court in November, 1932, for a 10-year term. He was re-elected in 1942 and in 1952. His present term would have expired in 1964.

Survivors include his wife, a son, William E. Tipton of Kansas City, and a daughter, Mrs. Donald P. Kennedy of Jefferson City.

APOLOGIES TO H. & L. FARMS, HOCKHOCKSON

The report on 1954 sales averaging more than $1,000, which appeared in the March JOURNAL, omitted the H. & L. Farms, Hockhockson Sale held at Eatontown, New Jersey, last September.

This sale realized an average of $2,055 and ranked twelfth highest for purebred Aberdeen-Angus sales during the 1954 fiscal year.

KENTUCKY, GEORGIA ANGUS BREEDERS TOP FLORIDA STATE FAIR COMPETITION

Elko Bell Farm, Frankfort, Kentucky, and Sturdy Oak Farms, Griffin, Georgia, took the top honors in the Aberdeen-Angus purebred show during the Florida State Fair at Tampa, February 5 through 19. Dean A. E. Darlow of Oklahoma A. & M. College judged the Angus show on February 16. Thirteen purebred Angus farms from Florida, Georgia, and Kentucky, competed.

Among the top exhibitors was Gulfstream Farm, Fort Lauderdale, whose senior yearling heifer, Blackbird of Gulfstream 7th, was named reserve senior and reserve grand champion female. This farm also showed the reserve junior champion female, Elba of Gulfstream.

Grand champion bull honors went to Elko Bell on Black Peer ED 14th, a senior yearling first named senior champion. The Kentucky farm also showed the junior champion bull, Prince Eric EB 88th, and the junior champion female, Elko Blackbird Linda.

A two-year-old heifer shown by Sturdy Oak was named senior and grand champion female. She was McHenry Blackcap W. 52d. The Georgia breeding establishment also won reserve junior champion bull honors on Bardolier of SO 53d.

The reserve senior and reserve grand champion bull, Black Bardomere GA, was a two-year-old jointly owned by Glen Airy Farms, Versailles, Kentucky, and Krechwood Farm, Thomasville, Georgia.

■

SOUTHWEST ANGUS GROUP FORMED IN MICHIGAN

The Southwestern Michigan Angus Association was organized early in February, with Lester Gearhart, Schoolcraft, being named president.

Other officers elected were Vice-President, Robert Stamp, and Secretary-Treasurer, Mrs. Thomas E. Chapman, both of Cassopolis.

■

ILLINOIS BREEDERS ORGANIZE STATE A-A ASSOCIATION

Representatives of the regional Aberdeen-Angus groups throughout the State of Illinois, meeting at the St. Nicholas Hotel in Springfield January 26, laid the foundation for a state breed association which will serve the more than 3,200 breeders of registered Angus in the state.

Willard Frye, Peoria, who was named president at the organizational meeting in Decatur, January 11, conducted the meeting. The association's attorney, Martin Love, Lewistown, presented the constitution and bylaws for ratification.

Plans were formulated for the First Annual State Show, Sale, and Futurity, to be held early in January, 1956. At the Futurity, any number of cattle can be offered at a nomination fee of $5, with an additional $15 to be paid for each animal listed in the sale catalogue. All sums collected on Futurity cattle will be offered as premium money at the show.

Other officers of the association are: Fred Francis, Wilmington, vice-president; Dale Baird, Princeton, secretary; and J. M. Clendenny, Pleasant Hill, treasurer.

The board of directors is made up of one member from each of the local associations in the state. Directors appointed and their terms-of-office are: Three year terms—Loren Loop, Metcalf, Edgar County Association; Bruce Bricker, Macomb, Lamoine Valley Association; Beryl Rutledge, Le Roy, Macon and De Witt County Association; Mr. Frye, Peoria Association; Woodrow Donnel, Shelbyville, South Central Illinois Associaton; and Orville Helms, Belleville, Southwestern Illinois Association.

Two year terms—B. A. Dye, Wyanet, Bureau County Association; J. W. Springer, Morton, Central Illinois Association; Mr. Francis, Chicagoland Association; Robert Chambers, Piper City, Corn Belt Association; and J. C. McLean, Quincy, Western Illinois Association.

One year terms—Paul Tolan, Pleasant Plains, Illinois Association; Mr. Clendenny, Illinois Valley Associtaion; Henry Rohrer, Lincoln, Logan County Association; Eugene Fassett, Alexis, Mercer County Association; Eugene Reynolds, Harrisburg, Saline County Association; and Arthur Armstrong, Tuscola, Lincoln Trail Association.—R.E.D.

CASSVILLE BREEDER TOPS SALE AT FIRST WISCONSIN FUTURITY

The grand champion Angus bull, reserve grand champion of the Interbreed Show and top-selling animal at the first annual Wisconsin Futurity Show and Sale was Ensign Evader 3d, an entry and consignment of Lisle J. Blackbourn, Cassville. The Wisconsin event took place at the fairgrounds in Madison January 28 and 29.

Judge Fred C. Francis, Wilmington, Illinois, placed the Blackbourn bull in top spot during the Angus Show on Friday, January 28. He was bought for $1,000 at the sale on Saturday by Bae Dixon, Lancaster, Wis.

Grand Champion Angus female was UW Rosemar Pride 163d, an entry of the University of Wisconsin. The University also won the Get-of-Sire class on the get of Eric Boy of Tu Lane 7th.

High-selling female was another University entry — UW Pride 83d. She sold for $425 to Leroy H. Jones, Watertown.

In the Angus sale the 35 head averaged $269 for a total of $9,400. Fifteen bulls brought $4,440 to average $295, while 20 females, averaging $248, made a $4,960 total.

Tom Sherlock was auctioneer.—R.E.D.

■

ANGUS BREEDERS ON PROGRAM AT ILLINOIS BEEF SHORT COURSE

About 400 were in attendance at the first annual Beef Cattle Breeders' and Herdsmans' Short Course held at the University of Illinois, Urbana, February 4-5, with several Angus breeders participating in the program.

The course was sponsored by the College of Agriculture in cooperation with the state and national associations of the three beef breeds.

Angus breeders participating were William Kuhfuss, Mackinaw, a director of the American Angus Association; Fred Francis, Wilmington; and Keith Turner, Champaign.

Mr. Kuhfuss was a member of panels on feeding beef cattle and selecting heifers and spoke on "The Way We Sell Our Purebred Cattle." Mr. Francis participated in the panel on herd bull selection, and Mr. Turner was on the panel on selecting heifers.

Robert E. Duprey, fieldman for the American Angus Association, took part in the herd bull selection panel, and spoke on "How Your Breed Association Can Serve You." Carlyle Greathouse, Hindsboro, who in 1954 exhibited the International Reserve Grand Champion Steer (an Angus), was a member of a showmanship demonstration team. Carlyle is a student at the University this year.

A skills session which wound up the course on Saturday morning featured demonstrations of foot trimming, tattooing, clipping, horn care, hair care and dressing, spraying, halter making, barn ventilation, and feed preparation. Messrs. Francis, Kuh-

TIMBERTOP angus farm

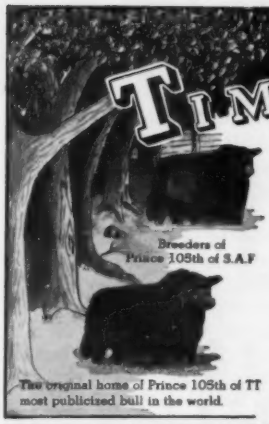

Our small but select herd, representing outstanding blood of the breed, has produced—and is producing—some of the country's finest.

We are successfully combining the popular Sunbeam and Eileenmere strains through our two sons of Prince 105th of T. T. and a son of Eileenmere 999th.

These bulls, and the calves we have on the ground, invite your inspection.

DWIGHT and EUGENE MUIR • RIPPEY, IOWA

CANAAN FARM
ANGUS SALE

175 Head — Selling as — 120 Lots

71 Cows —55 Calves at foot—others close to calving.

19 Bred Heifers —Will start calving by sale date.

25 Open Heifers

5 Bulls —2 Herd Bulls — 3 Young Bulls.

Saturday, 12:00 NOON APRIL 9, 1955

An unusual offering of good families, breeding cattle in pasture condition. 90 head have calves or will calve this spring.

For Information and Catalogues, write:
SAM SPANGLER, Sale Manager
Virginia Aberdeen-Angus Association
P. O. Box 196, Charlottesville, Virginia

CANAAN FARM
ESMONT, VIRGINIA

Owners—
MR. and MRS. PETER LANGE JOE COBB, Manager

Just HOW can you make really SIGNIFICANT Livestock CAPITAL GAINS Today?

Write for complete information

TAX SPECIALTIES

200 West 34th St. — Dept. 1207A
New York 1, New York

4 FIRSTS

IN LIVESTOCK EQUIPMENT

FIRST to offer NYLON tags made of DuPont's miracle plastic with DuPont's neoprene rubber in the engraved figures, guaranteed permanent. Superior to all tags for legibility and wear. Guaranteed unbreakable in service. Only 45¢ each or $40 per 100.

FIRST and only INSTANT LOCK chain fastener. The strongest made!! Withstood 2500 lbs. pull. Strongest other fastener 945 lbs. Operator can wear mittens. Holds surplus chain 1½" from tag. Guaranteed against unlocking in service. Only 20¢ each or $15 per 100.

FIRST and only chain made especially for cattle tags with a wider twist link. Cut in lengths to suit. In 40" lengths, 1 to 18, 55¢—18 to 50, 50¢—over 50, 45¢. Write for prices on direct factory shipments.

DEALERS—Our factory prices will save you 20%.

FIRST and only portable calf creep that is hog, pig and cow-proof. Any handy man can build. Material cost approximately $55. Plans $4.

ALL PRICES INCLUDE POSTAGE but we sell for cash only. Send for free folder or 40¢ for sample tag, fastener and chain, to convince you. One to a prospect.

GEO. BOCK

Box 133 A — Mattoon, Illinois

Tattoo outfit, complete $5.
Revolving head $1 extra.

fuss, Turner and Greathouse were on the program during this session.—R. E. D.

■

EASTERN ILLINOIS ANGUS BREEDERS ORGANIZE LINCOLN TRAIL ASSOCIATION

Thirty-eight breeders of registered Aberdeen-Angus cattle in Douglas, Cumberland, and Coles Counties, Illinois, meeting at the country club in Charleston, January 18, organized a breed association to promote Aberdeen-Angus in their eastern Illinois area. The organization will be known as the Lincoln Trail Angus Association.

Charles Reynolds, Charleston, acting as temporary chairman, conducted the meeting following dinner. Robert E. Duprey, fieldman for the American Angus Association, discussed national association activities. Other business included the planning of a fall calf sale.

At an election of officers which followed, Lesile Akers, Mattoon, was named president; Howard Miller, Oakland, vice-president; Ray Vantyre, Charleston, secretary-treasurer; and Arthur Armstrong, Tuscola, representative to the newly organized Illinois State Angus Association.

The board of directors is as follows: Mr. Armstrong; Paul Halsey, Charleston; Ralph Logan, Arcola; Paul Allen, Charleston; Ray Greathouse, Hindsboro; and Everett Cassady, Charleston.—R. E. D.

■

LOGAN COUNTY ASSOCIATION MEETS

The Logan County Angus Association held its annual banquet at the Lincoln Hotel in Lincoln, Illinois, Wednesday, February 16. About 200 members attended.

Guests were Fred Oppin, county extension director, Lincoln; and William Kuhfuss, Mackinaw, a director of the American Angus Association. Mr. Kuhfuss discussed "Working Through and With District Associations."

The group planned an annual sale, business meeting and election of officers to take place March 5.—R. E. D.

■

BANQUET FOR BLACK SWAMP ASSOCIATION

About 250 members and guests of the Black Swamp Angus Association convened at Lindsay, Ohio, February 12, for an annual banquet. George Roe, Weston, Ohio, president, acted as master of ceremonies.

Guests were Rowe Littleton, Kenton, president of the Ohio State Angus Association; Edward Elliott, Mount Victory, director of the American Angus Association; and Jim Colliver, Columbus, fieldman for the state association.—R. E. D.

■

LITTLETON RE-ELECTED PRESIDENT OF OHIO ANGUS ASSOCIATION

The Fort Hayes Hotel in Columbus was the scene January 22 of the annual meeting of the Ohio State Angus Association, at which Rowe Littleton, Kenton, was re-elected to the presidency for the 1955 year. About 300 members and guests were present for the luncheon meeting.

Other officers were also re-elected. They are K. B Hoover, Frazeysburg, treasurer, and Harold Etling, Marshallville, chairman of the board of directors. Jim Colliver, Columbus, is permanent fieldman-secretary.

The group planned a sale to take place May 2 at the Junior Fair Building Fairgrounds in Columbus. A field day was also planned for the summer, to take place at Warner Grove Farms near Greenville.—R. E. D.

■

LAMOINE VALLEY ASSOCIATION MEETS

About 300 members and guests of the Lamoine Valley Angus Association met at the LaMoille Hotel in Macomb for their annual banquet January 19.

Guest speaker was Harold Reggins of Macomb, an exchange teacher who has taught in Australia.—R. E. D.

■

$520 AVERAGE AT CENTRAL ILLINOIS BULL SALE

Members of the Central Illinois Angus Association realized a $520 average on 68 head at their bull sale held February 22 at Congerville. The offering brought a total of $35,345.

Highest selling animal was Eileenmere 15035th, consigned by Orval Stiegman, Thawville, Illinois, and bought for $1,500 by Stanley Rodgers and Sons, Milton, Iowa. —R. E. D.

■

NEW ANGUS OFFICERS NAMED BY TWO LOCAL IOWA GROUPS

I. E. Kemp of Marion, Iowa, was elected president of the Hawkeye Aberdeen-Angus Breeders' Association, while Harold E. McCulloh, Newberg, Iowa, was named to head the Jasper County Angus Association at meetings held late in January.

The 155 members of the Hawkeye Association who met at the Montrose Hotel in Cedar Rapids January 26 named John R. Gill, Marion, vice-president, and Albert Stuart, Newhall, secretary-treasurer. Harold Eiler, Tipton, was elected state director, and three new board members were appointed—Ronnie Spear, Stanwood; Keith Enochson, Williamsburg; and D. K. Lillie, Central City.

Jasper County Angus breeders, meeting at the Farm Bureau Building in Newton for an oyster dinner January 24, selected Harry Butler, Baxter, to be vice-president, and Dick Vander Werff, Sully, secretary-treasurer. They appointed two board members—Clarence Smith, Newton, and Eugene Stock, Laurel.—Lyle Haring.

HILL CREST SIBCO

—SALE—

Wednesday, May 11, 1955

To be held at Sibco Farm, Paris, Kentucky

60 Females • *Selling* • 3 Bulls

BANDOLIER 171st of WILTON

WHITNEYMERE 235th

• *Featuring* •

The Get of Bandolier 171st of Wilton, sire of many Champions for Hill Crest Farms.

This offering includes open heifers, sired by him, and daughters, bred to Hill Crest Qualiteer, many times Champion and outstanding sire.

The service of Whitneymere 235th, a top son of Homeplace Eileenmere 999th 35, purchased by Sibco Farm in the 1954 Whitney Farms Sale.

Daughters and granddaughters of Eileenmere 299th, son of Eileenmere 85th, carrying the service of Whitneymere 235th, sell.

• *Families*

Lady Ida, Miss Burgess, Elba Erica, Eisa Trojan Erica, Evergreen Erica, Rosemere Pride, Pride of Aberdeen, Windsor Queen Mother, Blackcap, and other good families.

• Attend this Circuit:
May 9th—Sherman-Annewood.....Dry Ridge, Kentucky
May 10th—Kentucky Angus Breeders.....Lexington, Kentucky
May 11th—Hill Crest-Sibco.....Paris, Kentucky

For Catalogs or Reservations, Write:

HILL CREST FARMS

J. H. Quisenberry & Sons
Winchester, Kentucky

SIBCO FARM

H. B. Sipple
Paris, Kentucky, U. S. Route 227

300 LB. FEED MIXER only $99.50

New Low Prices

with MOLASSES BLENDER $114.00

Uniformly mixes up to 300 lbs. dry feed and blends in molasses in 2 to 5 minutes. Tilts to dump load. ½ H.P. motor operates. Write for literature or order today on money back guarantee.

MIXALL FEED MIXER—
(Less Motor) ..... $ 99.50
. . . with MOLASSES BLENDER ... 114.00
½ H.P. MOTOR 35.50

GORDON JOHNSON EQUIPMENT CO.

2519 MADISON ST. KANSAS CITY, MO.

ABERDEEN-ANGUS LIVE LONGEST

IOWA HAS ANNUAL MEETING, SHOW AND SALE

Robert Robinson, Masonville, was re-elected president of the Iowa State Angus Association during its annual meeting at the Fort Des Moines Hotel in Des Moines, January 31.

E. J. Schmuecker, Marengo, was named vice-president, while Clyde A. Hanna, Oskaloosa, was re-elected secretary-treasurer. Seven Iowans were selected to serve on the board of directors. They are: Harold Eiler, Tipton; Ray Cline, Bussey; Wayne Burgarner, Hampton; H. K. Russell, Bedford; Keith Nau, Mt. Pleasant; H. V. Meier, Melbourne; and E. P. Arnold, Spencer.

PAGEMERE BULLS AVERAGE $587.50

Four bulls selling in the Pagemere Farms Sale, Clarinda, Iowa, February 8, brought a total of $2,350 to average $587.50. The 56 females totaled $17,600 for a $314 average, making the grand total $19,950, and the over-all-average $332.50.

Pageileenmere S. 33d and Pagemere Blue Lady G. each brought $1,000 to top the sale. The bull was bought by Hubert Lunderman, Clarinda, and the female by Mershon Farms, Creston.

Auctioneer was Roy Johnston.—L. H.

■

RECENT SOUTH DAKOTA SALES

Reported by Ernest N. McCulloh

Annual Winter Sale, Watertown, January 25

An average of $464 was realized on the 27 bulls, which made a total of $12,530. The 24 females, averaging $317, totaled $7,615. The over-all-average on the 51 lots was $395, for a total of $120, 145.

Top-selling bull and top-of-the-sale was Eileenmere of Low View, a consignment of Lowell Koch and Son, Milbank. He brought $1,000 from Jim Pufahl, Milbank.

High-selling female, H. E. Queen 2d of Bon View, went for $770 to Clarence Craig, Groton. She was consigned by Clarence E. Hillman, Canova.

Ken Conzelman cried the sale.

Sioux Empire Sale, Sioux Falls, February 5

The 51 lots selling realized an average of $363, with 22 bulls averaging $435, to total $9,575, and 29 females averaging $309, for an $8,960 total. The over-all-total was $18,535.

Top of the sale was reached on Princess 513th of S. L., bought by Otto Frank, Manilla, Iowa, for $1,100. Gauger Brothers, Clear Lake, South Dakota, were the consignors.

Highest selling bull brought $800 to Clarence E. Hillman, Canova, South Dakota, the consignor. He was bought by Gary Smeichel, Salem, South Dakota.

Howard Schnell was the auctioneer.

■

ALACHUA COUNTIAN NAMED PRESIDENT OF FLORIDA ANGUS ASSOCIATION

Henry Chitty, Gainesville, Alachua County, was elected president of the Florida Aberdeen-Angus Breeders' Association at the annual meeting held in January. Harry

COMPLETE DISPERSION

with a Production Sale Guarantee

OF HOWARD OPLINGER'S

CEDAR LANE FARM HERD

APRIL 5, 1955
JEWELL, KANSAS
SELLING 71 LOTS

6 BULLS ● 65 FEMALES ● 35 CALVES AT SIDE

Herd Bulls:
Eileenmere 56th of C. L., a son of Homeplace Eileenmere 109th by "487th"
Prince of W. R. S. 12th, a son of Prince Sunbeam 309th by the "29th"

All of the calves at foot are by these two bulls and the cows and bred heifers are carrying their service.

35 Cows with Calves at Foot
16 Bred Heifers and Cows
14 Open Heifers
6 Bulls

This herd has been a consistent producer of both bulls and females that have topped many consignment sales. This will be your opportunity to secure quality cattle that have been proven through the years by the many repeat buyers. These cattle sell FULLY GUARANTEED the same as a production sale.

Buy with Confidence! Sale at the Farm

For Information and Catalogs, write:

HOWARD OPLINGER, Owner
JEWELL, KANSAS

or: Les Ljungdahl, Sale Mgr.
Kansas Angus Assn., Rt. 2
Manhattan, Kansas

Live Stock Insurance

The HARTFORD INSURANCE COMPANY Insures One or any number of Cattle. Any Period of Time desired; also transit protection.

Mrs. J. B. McCorkle, Representative
SMITHVILLE, MISSOURI

Why Not ?

Let's All go to Paris, (ILLINOIS)

Monday, April 18th

for the

4th Annual Production Sale

At the Edgar County Fairgrounds

Sale starts promptly at 12 O'clock Noon

12 BULLS — 52 FEMALES

22 Open Heifers . . . . 15 Bred Heifers . . . . 15 Bred Cows

An offering of practical producing cattle. Individuality is a good measuring stick for Angus cattle. In our offering this year we think you will find the largest number and the most select group of cattle we have offered to date. A special feature will be a Zara heifer, granddaughter of Eileenmere 500th and a Bessie heifer, granddaughter of Eileenmere 4487th.

Why Not **join us sale day to fill your needs?**
Why Not **send for a catalog?**

EDGAR COUNTY *Aberdeen-Angus Breeders' Association*

For Catalogs, address: HOMER MYERS, Secretary, Paris, Illinois
Auctioneer: HAM JAMES

MARYLAND SPRING SALES

If you need good heads, front ends, and short legs, Princericmere Monocacy (consigned to the sale on April 2d at Timonium) is the bull to look at. He and his sire and all the offspring of Runnymede Prince Eric are strong in these characteristics.

We are also consigning to this sale Blue Ribbon Monocacy 12th and Elba Monocacy 38th, both calved in October '53. Both are by Grenada's Bandolier 2d LSF, the sire of a Reserve grand champion and top selling heifer, a first and second prize heifer and three steers that graded fancy. He is also the grandsire of a first prize steer at the Eastern National Livestock Show. Individually, these heifers live up to their great ancestry.

To the heifer calf sale, April 16th, at Frederick, we are consigning a Bonnie Bouquet Miss Burgess heifer by "Bandy", and one by Monocacy Black Peer 4th, and an Esthonia and a Pride heifer, both by Runnymede Prince Eric.

We are proud of both consignments and believe you will like them.

MONOCACY
Repeat Customer FARMS

DAN WIGHT, Owner

FREDERICK, MARYLAND

Friedlander, Lake Wales, was named vice-president, while Mrs. R. A. Willis, Jr., Marianna, remains permanent secretary.

New directors are Louis Geraci, Lutz; Crawford Rainwater, Pensacola; and Mr. Willis, Jr.—William A Terry.

■

RECENT SALES IN THE SOUTHEAST

Reported by William A. Terry

Florida Association Bull Sale, Belle Glade, Jan. 15

The 49 bulls made an average of $317 and totaled $15,530.

A consignment of the Virginia Angus Association topped the offering at $500.

Top buyer was the U. S. Sugar Corporation, Clewiston, Florida.

Lorraine Farms Sale, Macon, Georgia, February 14

One bull selling, and half interest in another, made the total for bulls, $4,800, with a $3,200 average. Fifty females brought an average of $1,693.50 and totaled $84,675. The over-all-average on 51½ lots was $1,739 for a total of $89,475.

Top-selling-bull was Lorraine Prince. Half interest in him was bought by Swift Tutt, Elberton, Georgia, for $3,600.

The cow, Lady Ida, topped the female offering at $7,000. She was bought by Panther Ledge Farms, Allamuchy, New Jersey.

Auctioneers were Roy Johnston and Paul Good.

CARROLL DOW HEADS SACRAMENTO ANGUS BREEDERS

At the annual meeting of the Sacramento Aberdeen-Angus Breeders' Association, held February 15 at Elk Grove, California, Carroll E. Dow of Lodi was elected president and LeRoy J. Miller, Sacramento, vice-president. The job of secretary-treasurer went to L. J. Lataillade, Elk Grove.

Seven directors were named. They are: Frank Gwerder, Walnut Grove; William P. Porter, Sacramento; John Wheeler, Courtland; H. M. Wilber, Davis; Charles T. Ryan, Napa; Charles Roberts, Lotus; and J. L. McClish, Winters.—William S. Roche.

■

ARIZONA ANGUS ASSOCIATION ELECTS TOM GREENFIELD

At their annual meeting held at Tuscon, February 18, members of the Arizona Aberdeen-Angus Breeders' Association named Tom Greenfield of Marana, president for the coming year. Earl Canby, Elgin, was re-elected vice-president of the group, and Russell Sweitzer, Flagstaff, was named secretary-treasurer.

New appointments to the board of directors include: Floyd Newcomer, Yuma; Lemar Kempton, Eden; Myron Baker, Willcox; Dudley Grouds, Kingman; and John Evans, Phoenix. Mr. Evans is retiring president of the association.—W. S. R.

C-T Ranch Presents...

PRINCE SUNBEAM E. 136th 1855883

Prince Sunbeam

E. 136th 1855883

PRINCE SUNBEAM E. 136th is the son of Prince Esquire of Sunbeam that we purchased in the 1955 Sunbeam Sale. We think he is a fine addition to our bull battery.

C-T Is Also Featuring

BLACK PEER C. T. 1377002—
An own son of Prince Sunbeam 105th

ENVIOUS PRINCE ERIC R. 1307631
A grandson of Prince Eric of Sunbeam

WATCH THIS SPACE FOR C-T's FIRST PRODUCTION SALE IN SPRING OF 1956.

OWNER: G. L. Coleman Trust
TRUSTEES: George L. Coleman, J. A. Robinson, M. K. Hutts

M. K. HUTTS, Manager

C. T. RANCH

MIAMI, OKLAHOMA

RANCH LOCATED: 5 miles East of Miami, Oklahoma on Hiway 10.
PHONES: KIMBALL 2-2950 or KIMBALL 2-4488

DICK LAWSON, Foreman

RECENT CALIFORNIA SALES
Reported by William S. Roche

Red Bluff Bull Sale, Red Bluff, Cal., February 5

An average of $660 was realized on the 17 bulls selling which totaled $11,225.

Dale West, Merrill, Oregon, consigned the high-selling animal, Zaramar DW 12th, which brought $1,650 from Diamond D Ranch, Happy Camp, California.

Second high was Revolution of VF 46th, a consignment of Morris Doty, Cassel, California, and bought for $910 by Diamond D Ranch. These two bulls were named champion and reserve champion of the pre-sale show.

Pacific Coast Association Sale, Madera, California, Feb. 7

The 40 lots (excluding three pens of three females) brought an average of $393 and totaled $15,710. Twenty-one bulls, averaging $370, made a $7,770 total. The average was $418 on 19 individual females which totaled $7,940.

The females selling in pens of three totaled $1,380 and averaged $153.

A bull, Bandolier Belmar 53d, topped the sale at $1,053. He was bought by John H. Mason, Etna, California, from Morris Doty, Cassel, California.

High-selling female was a consignment of Hacienda de Los Reyes, Selma, California. She sold for $750 to Paul Barlow, Lemoore, California.

Auctioneer was Howard Brown.

DOR MAC ANGUS
QUINCY, ILLINOIS

O. BARDOLIERMERE 2d
Junior and Reserve Grand Champion Bull at the 1951 Ohio State Fair.

Two serviceable age bulls for sale by
O. BARDOLIERMERE 2d

Dor Mac's Bardoliermere 3d
Calved May 6, 1953

Dor Mac's Bardoliermere 7th
Calved September 16, 1953

The dams are both daughters of McLeanmere, son of Hanes' Eileenmere 2d; they are two of my better cows.

Come inspect these two bulls of herd bull calibre.

J. C. McLEAN
622 HAMPSHIRE STREET QUINCY, ILLINOIS

Glengarry *farm*

HERD BULLS:

GLENGARRIAN 3503 son of Homeplace Eileenmere 999th 35 out of a dam by Eileenmere 1032d.

ANKONIAN 3280 by "1032d" and a full brother to Bray's Island herd bull. Jointly owned with L. B. Pierce.

FUTURE HERD SIRE:

ANKONIAN 32180 by the "1032d". Jointly owned with Dilenbeck Farms.

MR. and MRS. S. J. CAMPBELL, Owners PHONE: 3763

Frank (Jay) Etnyre, Herdsman
Keith Kimberlin, General Farm Manager

MOUNT CARROLL, ILLINOIS

easier, faster handling
with a SILVER KING
3 IN 1 CATTLE CHUTE

Efficient handling of your cattle with the SILVER KING 3 in 1 cattle chute pays rich rewards by saving you weight shrinkage and hauling expense. Simple, 1-man operation of the SILVER KING takes the work and worry out of all three operations . . . squeezing, loading and hauling. Five models to fit individual needs, with or without wheels, and with front AND side openings, or front opening only. Adjustable to any size animal.

MAKERS OF OTHER FINE RANCH EQUIPMENT:
• Feeders
• Gates
• Pick-Up Racks
• Corral Panels

Write for FREE Catalog Today!

HELDENBRAND & SON MFG. CO.
P.O. Box 2367, Oklahoma City, Okla.
Phone RE 6-5757, ME 4-7775

FORMULA FOR PROFITS

ONE-MAN PACKAGED FEED PLANT

Shown with 500-lb. Batch Mixer, 10" x 10" Krimper-Kracker and 14" Rotary Knife Granulator. Other sizes 100 lbs. to 6,000 lbs. Any item available separately. Also molasses attachment. CRIMPS, GRANULATES DUST-FREE and operates with small motor or tractor. Discharges correctly balanced rations into bags or trucks. No millwright work or installation cost. PUTS YOU IN THE DRIVER'S SEAT in any livestock feeding program. Users everywhere because it's deliberately priced to sell. Write TODAY for free samples and catalog.

H. C. DAVIS SONS'

Dept. AC-185A BONNER SPRINGS, KANSAS

SOUTHEASTERN ANGUS BREEDERS NAME MISSISSIPPI MAN PRESIDENT

At an annual meeting held January 28 at Knoxville, Tennessee, Joseph E. Lyon of Olive Branch, Mississippi, was elected president of the Southeastern Aberdeen-Angus Breeders' Association, and A. E. Prestridge, Marianna, Arkansas, vice-president. Harbert Thornton, Jr., of Brownsville, Tennessee, remains secretary-treasurer of the organization for another year.

Retiring president Ed Horton, Jr., of Madison, Alabama, presided at the meeting which was held in connection with the association's winter show and sale at the University of Tennessee. A. H. "Tex" Spitzer, Jr., president of the American Aberdeen-Angus Breeders' Association whose home is at Pleasant Plains, Illinois, was principal speaker.

Four new directors were named. They are Mr. Horton; Jim Farquhar, Ft. Lauderdale, Florida; Clifford Smith, Frankfort, Kentucky; and Roy Turner, Covington, Tenn.

An average of $760 was realized on the 56 head of purebred Angus which sold in the sale. The total returned was $42,580.—Vern H. Kerchberger.

■

ANGUS BREEDERS PARTICIPATE AT TENNESSEE SHORT COURSE

Four breeders of Aberdeen-Angus took part in the Sixth Annual Beef Producers Short Course at the University of Tennessee, Knoxville, January 26-27. They were Tom Hitch, Maryville, president of the Tennessee Farm Bureau Federation; Roy Turner, Covington, secretary of the Tri-State Angus Association; A. H. "Tex" Spitzer, Jr, Pleasant Plains, Illinois, president of the American Aberdeen-Angus Breeders' Association; and Floyd Dievert of Blugrass Farms, Lancaster, Kentucky.

Mr. Hitch was guest speaker at the University Block and Bridle Club barbecue, Wednesday evening, January 26, and Mr. Turner followed him on the program, discussing "The Feed and Pasture Program on My Farm."

"How Tolan Farms Breeds, Feeds and Develops Cattle" was Mr. Spitzer's subject at the Thursday morning session in McCord Hall. During the same sesssion, Mr. Dievert spoke on "How I Raise My Cattle at Blugrass Farms."

The Short Course was sponsored by the College of Agriculture in cooperation with the state livestock and breed associations.—V. H. K.

■

MISSISSIPPI ASSOCIATION ELECTS

Luther Wade of Greenwood was named president of the Mississippi Aberdeen-Angus Breeders' Association at the annual meeting and banquet in Greenwood February 16. Retiring President Tom Floyd of Como was elected to the board of directors.

Other officers are David Pingrey, Macon, vice-president; and Frank Moore, Byhalia, secretary-treasurer.—V. H. K.

■

RECENT SALES IN THE MID-SOUTH

Reported by Vern H. Kerchberger

Southeastern Angus Sale, Knoxville, Tennessee, January 28

Eight bulls made a $1,187 average to total $9,495. The 48 females, averaging $689, totaled $33,085. The over-all-average on the 56 head was $760, and the total, $42,580.

Top-of-the-sale was reached on a bull, Whitneymere 83d, consigned by C. V. Whitney Farms, Lexington, Kentucky, and selling for $5,000 to Chas. Miller, Chattanooga.

Highest selling female was Petunia 2d of Hill Crest, bought for $2,400 by Dr. and Mrs. C. L. Chumley, Knoxville. She was a consignment of J. H. Quisenberry and Sons, Winchester, Kentucky.

Roy Johnston and George Kurtz cried the sale.

Southern Regional Sale, Montgomery, Alabama, February 3

The total on 79 head was $30,690 for a $389 average. Fifty-nine bulls sold at a $359 average for a total of $21,170. The 20 females, totaling $9,520, averaged $476.

J. H. Quisenberry & Sons, Winchester, Kentucky, consigned both the top-selling bull and female. The bull, Hillcrest Bandolier 31st, brought $1,100 from G. C. Passmore, Montgomery, Alabama, while the female, Erica 116th of Hill Crest, went for $2,000 to Charles and Louise Long, Bessemer, Alabama.

Yalabusha Valley Association Sale, Grenada, Mississippi, Feb. 7

A total of $23,200 was brought by the 107 head which averaged $217. The 38 bulls averaged $215, and the 69 females, $218. Their totals were $8,180 and $15,020, respectively.

Bandolier Lad GAF was top-selling animal, bringing $1,875. He was a consignment of Grenada Angus Farm, Grenada, Mississippi and sold to N. S. Watkins, Moscow, Tennessee.

George Kurtz was auctioneer.

Houston Hall Farms, Spring Hill, Tennessee, February 8

Fifty females sold, bringing a total of $23,155 to average $463.

W. M. Liddon, Brentwood, Tennesee, paid $1,900 for Black Jestress B., top of the sale.

Auctioneers were Paul Good and George Kurtz.

Tennessee Angus Association Sale, Nashville, February 9

The over-all-average on the 47 head was $489 for a total of $22,970. Three bulls brought $1,325 to average $442, while 44 females, averaging $492, made a $21,645 total.

Top-of-the-sale was reached on Blackcap Missie of Allandale, an Allandale Farms consignment, Kingsport, Tennessee. She sold to Brays Island Plantation, Yemassee, South Carolina, for $2,950.

Top-selling bull was H. C. Eileenmere 180th, a consignment of George Wheeler, Rogersville, Tennessee. He was bought by C. H. Monette, Norfolk, Virginia, for $800.

Paul Good and George Kurtz were auctioneers.

Mississippi Association Sale, Greenwood, February 16

A $605 average was realized on the 11 bulls which totaled $6,655, while 51 females, making $17,130, averaged $336. The over-all-average on the 62 head was $384, while the total was $23,785.

A female, Skuna's Heiress, was high-selling animal, bringing $1,500 from King Merritt Ranch, Bovina, Mississippi. She was consigned by Ted Plunk, Bruce, Mississippi. Joe Richardson, Ridgeland, Mississippi, paid $1,200 for high-selling bull, MSC Eileenmere 2d, a consignment of Mississippi State College.

Ray Sims cried the sale.

■

RECENT KANSAS, NEBRASKA, OKLAHOMA SALES

Reported by Jess R. Cooper

Corliss-Logan Production Sale, Hebron, Nebraska, January 22

An over-all-average of $228 was realized on the 53 head, for a total of $12,090. The 23 bulls, bringing $6,290, averaged $273. Thirty females, with a total of $5,800, made a $193 average.

Johnson's Farm Sale, Caldwell, Kan., January 26

Eight and a half bulls sold for a total of $3,215 for a $378 average. Fifty females brought $14,380 to average $288. The over-all-average was $301 on the 58½ head, with a total of $17,595.

Wheatheart Association Sale, Kiowa, Kansas, February 8

Seventy-five head sold for an average of $223, with eight bulls averaging $465, and 67 females making $194. The bulls brought a total of $3,720, and the females, $13,000. The over-all-total was $16,720.

Chisholm Trail Association Sale, Caldwell, Kan., Feb. 9

Fifteen bulls and 51 females sold for an over-all-average of $296. The bulls averaged $406 with a $6,085 total, while the females, averaging $264, brought $13,450. The combined total was $19,535.

Southeast Nebraska Sale, Syracuse, February 11

A total of $18,440 was received on 71 head which averaged $260. The 18 bulls averaging $371, brought 6,670, while the 53 females with a $222 average made $11,770.

Charmay Farm Sale, Seminole, Okla., February 14

Three bulls and a half interest in a fourth brought a total of $17,085, averaging $4,881. The sixty females totaled $60,300 for a $1,005 average. The 63½ lots realized a $1,219 average to total $77,385.

Magic Valley Ranch, Grapevine, Texas, topped the sale, paying $15,000 for half in-

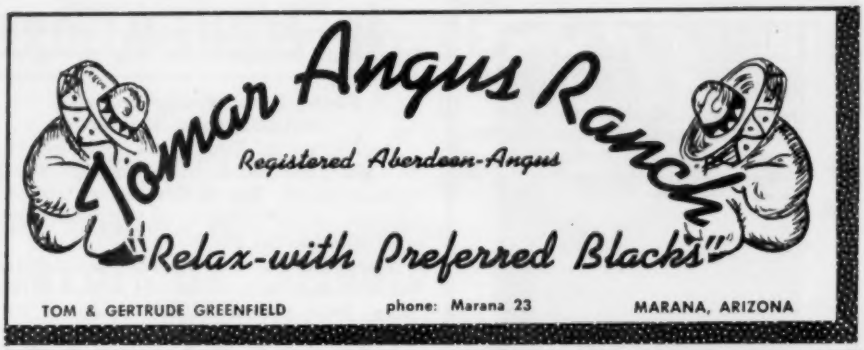

TOM & GERTRUDE GREENFIELD phone: Marana 23 MARANA, ARIZONA

South Central Iowa Sale...APRIL 20, 1955

Selling 2 Sons and 4 Daughters of

EILEENMERE REVODENT 2d

our top breeding grandson of the "487th"

Our two year old show bull sells. Also 3 bred heifers served to him. Plus one 4-H heifer prospect.

D. Cargile Bollman & Sons • PULASKI, IOWA

CRIMPING / CRACKING OATS CORN

BARLEY, WHEAT and OTHER GRAINS

GIVE YOUR CATTLE THE ADVANTAGE OF GRAIN CRACKED OR CRIMPED WITH THE

ALLEN GRAIN BUSTER

HOW DO YOU LIKE TO FEED YOUR GRAIN?

FINE? MEDIUM? COARSE?

The Allen Grain Buster will prepare it any way you prefer it by MOVING A LEVER!

- Rugged, Precision Built . . . Low Cost . . . Large Capacity, 60 bushels of corn per hour with one horsepower motor.
- Simple, Quick Adjustment . . . any degree, fine to coarse or for different grains—no powder or flour.
- Ball Bearing Construction . . . Aluminum Hopper.
- Hardened Steel Serrated Cylinders—Long Life.
- Magnetic Hopper for Removing Metal.
- Used and recommended across the nation by top breeders and feeders of registered and commercial cattle.
- Motor, Pulleys, Belts, Mounting Bases and Chute may be purchased for all types of installations.

Write for prices and complete information.

ALLEN ENGINEERING CO.

463 YORK ST. DETROIT 2, MICHIGAN

DAISY *Cattle Markers*

PROTECTED BY 10 U. S. PATENTS

Delivery one to three days, postpaid. Furnished assembled with adjustable chain. Large numbers on marker black inlaid. Neck Chains locked by key ring.

NO. 21—FOR NECK. Adjustable chain. Numbered both sides. $13.25 per doz.

NO. 22—For calves and young stock. $10.95 per doz.

NO. 17—FOR HORNS. Adjustable chain, $9.20 per doz.

NO. 24—Marker Plates without chain. Solid rings. $7.50 per doz.

NO. 38 — DOUBLE PLATE NECK CHAIN. Upper portion strap; lower portion chain. $14.50 per doz.

NO. 25 — DOUBLE PLATE ALL CHAIN MARKER. Marker Plates SOLID BRASS. Numbered both sides. Chain is brass plated. Weight, 1 pound each. Price: $16.75 per doz.

Sample mailed for $1.00 Write for folder.

GOLDEN ARROW FARMS

Dept. AJ Box 7 Huntington, Indiana

terest in Black Bardolier of Charmay.

J. E. Kemp, Dallas, bought the top-selling female for $5,000. She was Edwina of Charmay.

Fowler Farms Production Sale, Chickasha, Okla., Feb. 15

An average of $284.50 was made on the 50 lots. Fifteen bulls, averaging $313, brought $4,690. The 35 females realized an average of $272 for a $9,535 total. The over-all-total was $14,225.

Top-of-the-sale was reached on the bull, Eileenmere 1545th, which sold to L. R. Kershaw, Muskogee, for $1,550. Idessa of FF 5th was the high-selling female. She brought $685 from Mr. Kershaw.

Northwest Oklahoma Association Sale, Enid, February 16

Ten bulls brought $2,775 to average $277.50, while 29 females, totaling $6,850, averaged $236. The over-all-average on the 39 head was $247, while the total was $9,625.

Top-selling bull was Bandolier of Orchard Hill 35th. He brought $520 from Fred Johnson and Son, Breckinridge, Oklahoma. A Witch of Endor cow topped the females at $725.

J. B. Perky's Dispersion, Stillwater, Oklahoma, February 18

There were 146 animals selling for a total of $51,635 and an average of $353. The 13 bulls averaged $513, while the 133 females averaged $338. Their totals were $6,665 and $44,970, respectively.

A bull and a cow each brought $1,500. They were Quality 3d of Jimary and Witch of SAF 12th.

Heart of Kansas Sale, Russell, February 21

Nine bulls averaging $440 made a $3,960 total, while 51 females sold for $15,885 to average $309. The sixty lots brought $19,845 for an over-all-average of $331.

Top of the sale was reached on a cow, Blackcap Bessie 2d, RBR, which brought $1,050.

■

HAYSTACK ANGUS SHOWS CHAMPION BULL AT HOUSTON FAT STOCK SHOW

The grand champion Aberdeen-Angus bull at the 1955 Fat Stock Show in Houston, February 2-13, was Shadow Isle Prince 31st, an entry of Haystack Ranch, Longmont, Colorado. Byron H. Good of Michigan State College, East Lansing, Michigan, judged the purebred Angus show on Thursday, February 10.

The winning bull was first named senior champion. Haystack Ranch is owned by Lloyd K. Rudd.

Runner-up in the bull division was an entry of Ralph L. Smith Farms, Chillicothe, Missouri, also exhibitor of the senior champion and grand champion female. The reserve grand champion bull, Prince Peer 15th RLS, came from the junior bull calf

NYLON markers in 4 colors

- **Assorted colors at quantity discounts**
- **Buy markers only, for your present neck chains . . . or markers complete with chain and key ring fastners.**

The famous Premium Neck Chain Markers made by Dana are now available in four brilliant colors of solid DuPont Nylon. Nylon is incredibly resistant to wear and exposure . . . light weight . . . the color goes clear through.

This marker's big, easy-to-read numerals are deeply engraved and filled with a newly developed special enamel which bonds to the Nylon.

The markers are available complete with neck chain and adjustable key ring fastener . . . or you can buy the markers only.

See these new Nylon markers illustrated in full color on page 33 of the new Dana Catalog for 1955.

This Dana Catalog is free. Simply drop a card to

C. H. DANA CO., INC. Established 1861
HYDE PARK 6, VERMONT

FREE . . . with an order for 25 or more Dana Neck Chain Markers

KEY RING PLIERS, specially made to open a key ring fastener and hold it open while you put on chain link. Sold separately for 50c postpaid.

"Stars on Parade" Sale

To be Held in The Carrollton Auction Pavilion, East Edge of

CARROLLTON, ILLINOIS

12:00 NOON

THURSDAY, APRIL 21, 1955

15 BULLS — *Selling* — 60 FEMALES

CONSIGNED BY:

Wayne Bates	Carlinville
John Beck	Kinderhook
Howard Becker	Jacksonville
J. M. Clendenny	Pleasant Hill
Charles A. Cooley	Baylis
Harold Crouch	Atwater
Ambrose Doody	Harvel
Fehl Brothers	Carrollton
L. V. Hanvack	Winchester
Dorcie Hill	Greenfield
Karl & Ralph Kern	Pittsfield
K. S. Kern	Pittsfield
R. D. Lemons	Carrollton
Lester Lessman	Raymond
L. A. Mehrhoff	Carrollton
Everett Melvin	Greenfield
Melvin Angus Farms	Greenfield
Moulton Brothers	Bunker Hill
Carroll Neuingham	Murrayville
John Pahlman	Murrayville
Parks Angus Farm	Greenfield
Ruel Parlier	Jacksonville
Ralph Peak & Son	Winchester
Earl Rahe & Son	Bluffs
Roseann Farms	Farmersville
Robert Shekelton	Waverly
Fred Shelton & Son	Griggsville
Ralph Stevens	Carlinville
Darrell Smith	Alexander
Marvin Stayten	Palmyra
Robert Thompson	Carlinville
M. L. Tuetken & Son	Jerseyville
John Wock	Jerseyville
W. A. Woods & Son	Carlinville

and offering for your approval

. . . THESE TOP FAMILIES . . .

A top open Blackcap Missie show heifer, a true Ballindalloch Georgina open heifer of the right kind, a Witch of Endor of the preferred type and pedigree, one of the good Zara open heifers to sell, two Elluna Erica heifers of the Elluna Belle strain, two nice Erianna cows, a Blackcap Empress bred heifer, plus Yorkside Elba, Lucy, Rosebud, Miss Burgess, Tolan Blackcap, McHenry Barbara and many other very good families.

The SIRES or SERVICE SIRES of the cattle selling are sons of such bulls as, Eileenmere 1550th, 1030th, 190th, 85th, 922d, Homeplace Eileenmere 999th 35, 999th, 487th, Tolan Bandolier, Quality Bardolier 3d, O. Bardolier 10th, Prince Eric of Sunbeam, Prince Quality of Sunbeam, and others.

This is by far the best offering of cattle that this Association has been able to present to the public. The bulls include several top herd bull prospects; there are a few real good young cows with calves at side, and the open heifers are of the right breeding and families. The bred heifers will carry the service of some of the top young bulls of the breed.

A catalog will give full particulars. Request them now from either the Secretary, or Sale Manager.

Attend These Sales:

April 19—Central Illinois, Congerville, Illinois
April 20—Lamoine Valley, Good Hope, Illinois
April 21—Illinois Valley, Carrollton, Illinois

Auctioneer: HAMILTON JAMES

CURTIS TWITCHELL, Secretary and Treasurer
Greenfield, Illinois

MAURICE J. MELVIN, Sale Manager
Greenfield, Illinois

J. M. CLENDENNY, President, Pleasant Hill, Illinois

ILLINOIS VALLEY ABERDEEN-ANGUS BREEDERS' ASSOCIATION

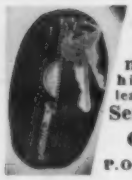

STOP. . . . hunting for keys, change — use the new GIZIP. Hand made from high quality chrome-suede leather.

Send your $1.00 TODAY to

C & K NOVELTIES

P.O. Box 37-A — Brenham, Texas

Write for Big New

88 PAGE CATALOG

Contains the most up-to-date line of Artificial Breeding Equipment available anywhere.

It's filled with hundreds of worthwhile agricultural supply items for the dairymen and livestock breeder.

Write today . . for free copy.

INSEMIKIT COMPANY, INC. Dept. J

426 HITCHCOCK ST. BARABOO, WISCONSIN

class and was picked for junior champion. Grand champion female was Bonnie Queen RLS. The Ralph Smith Farms rounded out its list of winnings with Prince Peer 12th RLS, named reserve junior champion bull, and Judy 3d RLS, reserve junior champion female.

Another successful exhibitor at the show was Sunbeam Farms, Miami, Oklahoma. Princess Queen of Sunbeam 2d was selected junior champion and reserve grand champion female, while Prince Sunbeam 971st was named reserve senior champion bull.

Byars Royal Oaks, Tyler, Texas, showed the reserve senior champion female, Elaine 4th of Shadow Isle.—Milton E. Miller.

■

GULF COAST ANGUS BREEDERS ELECT

At the annual meeting of the Texas Gulf Coast Aberdeen-Angus Association, held February 12 at the John Mecom Ranch, Hitchcock, Texas, Roland E. Evans of Sealy was elected president, and Mrs. Evans, secretary-treasurer.

There were two vice-presidents named—Mr. Mecom and H. F. Banker, Fort Arthur, elected first and second vice-presidents, respectively. The four new directors are Carl E. Hicks, Conroe; R. Blake Mackan, China; G. W. Drake, Houston; and Kenneth Schulte, Brookshire.

The group heard remarks by Milt Miller of the American Aberdeen-Angus Breeders' Association, and planned a sale to be held on May 14 at the Chester Jordan Farm near Brookshire. The sale will feature 10 bulls and 55 females. Mr. Jordan was appointed sale manager.—M. E. M.

■

RALPH SMITH ANGUS SHINE AT SAN ANTONIO

Both bull and female grand championships went to Ralph L. Smith Farms, Chillicothe, Missouri, in the Aberdeen-Angus purebred show at the San Antonio Livestock Exposition, February 21. Prince Peer 15th RLS was named junior and grand champion bull, while Bonnie Queen RLS became senior and grand champion female. Dean A. E. Darlow of Oklahoma A. & M. College judged the show.

The reserve grand champion animals in both divisions were entries of Essar Ranch, San Antonio. Royal Essar 52d was named reserve junior champion and reserve grand champion bull. The junior champion and reserve grand champion female was Blackbird 39th of Essar, a summer yearling. This same farm also won honors for Prince Envious of Essar, named reserve senior champion bull.

Senior champion bull was Shadow Isle Prince 39th, jointly owned by Four Wynnes Farm, Kaufman, Texas, and James Tucker, Buda. Reserve senior champion female, Juara E. of ROF was shown by Red Oak Farms, Rocky Comfort, Missouri.

The Ralph Smith entry, Edwina 4th RLS, a junior calf, was named reserve junior champion female.

In the steer show, judged by Don Good of Kansas State College, Kenneth Eitel of Green Castle, Missouri, showed the champion Angus steer, and the reserve champion was exhibited by Gauger Brothers, Clear Lake, South Dakota. Mark Campbell, Ballinger, Texas, showed the champion junior steer.—M. E. M.

■

SAN ANTONIO ANGUS SALE SEES $614 AVERAGE

An over-all-average of $614 was reached on 30 head selling at the San Antonio Aberdeen-Angus Sale February 21 in the new sale arena at Bexar County Coliseum. The total was $18,410.

Four bulls brought $1,630 to average $407.50, while 26 females made a $16,780 total and averaged $645.

A female topped the sale at $2,500. She was Peers Gammerette 13th, consigned by Creek Valley Farm, Fall River, Kansas, and selling to Four Wynnes Farm, Kaufman, Texas.

Col. Walter Britton was auctioneer.—M. E. M.

■

ANKONY FARM SALE AVERAGES $5,064

A $5,064 average was realized on 56 head selling at the Ankony Farm Sale, Rhinebeck, New York, January 29. Thirty bulls brought a total of $142,150 to average $4,738, and 26 females, totaling $141,450, averaged $5,440. The over-all-total was $283,600.

Highest selling animal was the bull, Ankonian O. B. 2d, bought for $20,000 by Elk Hill Farm, Forest, Virginia. An Enchantress Erica female sold for $14,100 to Meadow Lane Farm, North Salem, New York, to top the female offering.

Bulls sold to 17 states and Argentina.

Hamilton James and Paul Good cried the sale.—James V. Coyner.

As L. R. Morford (the Chain Man) used to say:

"The Best-Dressed Angus Wear Morford Neck Chains"

Take advantage of the Morford Price Schedule:

1 to 24 Neck Chains—list price
25 to 50 Neck Chains—list, less 5¢ each
50 to 100 Neck Chains—list, less 10¢ each
101 to 200 Neck Chains—list, less 15¢ each
Over 200 Neck Chains—list, less 20¢ each

YOU NEED 'EM — WE HAVE 'EM — ORDER NOW

Morford Specialty Company — Iowa City, Iowa

LEMMONS ANGUS FARMS

HERD REDUCTION SALE

1:00 P. M.

MONDAY, MAY 9, 1955

At Fall Festival Grounds

SALEM, MISSOURI

FEATURING THE
GET AND SERVICE OF

● HOMEPLACE EILEENMERE 196th

★

50 LOTS

- **41 FEMALES**
- **9 BULLS**

Due to pressure of our expanding St. Louis restaurant business, plus the effect of 3 years of drought on our feed supplies, we are forced to sell the greater part of our herd. Featuring the service of Homeplace Eileenmere 196th, our $8,000 son of Eileenmere 999th, which we purchased from Penney and James, Hamilton, Missouri. We are selling one-half interest in "196th". Also selling, Eileenmere 1510th 1228795 a son of Eileenmere 500th which we purchased from J. Garrett Tolan, Pleasant Plains, Illinois, and have used as our chief herd sire for the past 5 years. He has done an exceptional job for us. We are selling 6 good 1954 herd bull prospects sired by "196th" and out of dams sired by "1510th". Also 1 1954 bull sired by "1510th".

The female offering consists of: 22 very good 6-year-old cows, several with calves, and bred to the two herd bulls listed above. 10 head outstanding 4-year-old cows sired by Eileenmere 1510 and bred to Homeplace Eileenmere 196th. 9 head of open heifers, all sired by Eileenmere 1510th. This offering consists of sound, producing females, representing the reliable families, and featuring the best of Eileenmere breeding through the son of Eileenmere 999th and son of Eileenmere 500th which will also sell. Only in a drastic herd reduction sale can you take advantage of a combination such as this!

Salem is easily accessible by automobile or bus, located just 28 miles south of Rolla, Missouri, and U. S. Highway 66. Hotel, motel, and restaurant accommodations are excellent. Don't miss this sale of quality cattle!

- For Catalogs, Write—
DAVID MARTIN, Sale Manager
Maples, Missouri
- COL. BILL HAGEL, Auctioneer
- Lunch Served on Grounds
- "RED" ANDERSON for the JOURNAL

● LEMMONS ANGUS FARMS

SALEM, MISSOURI

- CURTIS LEMMONS, Owner
- DICK GIBBS, Herdsman

We Are Pleased To Announce Our Partnership with Angus Valley in

"The 135th"

BLACK KNIGHT 135th of A. V.

SIETECO ANGUS FARM

Route 1, BROKEN ARROW, OKLA.

R. D. Stanfield — Jim Dugger

R. D. ANGUS FARM

Route 1, BROKEN ARROW, OKLA.

E. Ronnie Durham

Behind the gates of **ANGUS VALLEY . . .**

February 19, 1955

Sieteco Angus Farm
Broken Arrow, Oklahoma

Mr. Ronnie Durham
Broken Arrow, Oklahoma

Gentlemen:

We want to take this opportunity to congratulate you on the selection and purchase of an interest in Black Knight 135th of A. V.

We think in "135th" you have selected a bull with much distinction due to his wonderful background, and also because he is a superb individual himself. He is backed up by some of the greatest breeding bulls in the breed, and being so prepotently bred, has the right, and should sire both bulls and females of that superior type, quality and conformation our modern day breeders await so anxiously.

This fact has already been evidenced from our past January Sale when it was our privilege and pleasure to consign three very young calves sired by this great breeding bull. The two bulls, one a junior calf, sold at $5,000, and a summer junior calf commanded the final bid of $9,100, both going to very prominent herds in the States. The heifer also brought a very nice price, selling at $3,500, and going to one of our most prominent Eastern breeders. The three calves averaged $5,866.

There is plenty of evidence that the breeders have put their stamp of approval on him, and their ready acceptance of his offspring denotes further that you have invested in one of the top sires of the breed. This is further evidenced by the fact there are several who purchased cows in our May Cow and Calf Sale in 1954 carrying his service. To date we have had many glowing reports from the results of these matings. There are over sixty calves on the ground by him, all very commendable.

In putting your cow herds together, you gentlemen have purchased some of the very top individual females, consisting of very prominent breeding and families. Therefore it is with a great sense of pride that we share ownership of this bull with you and are proud of this affiliation.

We sincerely hope the purchase of this bull will be the means of another stepping stone for your fine establishments, and will prove most valuable in the upbuilding of this great breed of cattle.

The confidence you have placed in Angus Valley Farms makes us extremely grateful.

Sincerely,
ANGUS VALLEY FARMS, INC.
Jay P. Walker, President

NYLON NECK TAGS!

Here's the newest tag on the market! Tough, white nylon material. Will not crack or become brittle... even in coldest weather. Large, black, engraved figures easy-to-read at a distance. FULLY GUARANTEED. Priced only 40c ea. in lots of 100 or more; 45c ea. ind.; Key rings, 15c ea.

SEND FOR WESTON'S COMPLETE CATALOG, FREE!

WESTON Manufacturing & Supply Co.

1937 Speer Blvd., Denver, Colorado

ABERDEEN-ANGUS LIVE LONGEST

Editorial

(Continued from page 82)

have looked up the sworn statements of six general livestock publications that often solicit advertising from Aberdeen-Angus breeders.

This is what I found on this survey. Magazine No. 1 has a circulation of 4261, the rate for a page ad is $150.00; Magazine No. 2 has a circulation of 5008, with a page rate of $150.00; Magazine No. 3 has a circulation of 7433 with a cost per page of $150.00 (I feel that any magazine with a page rate of $150.00 should have a circulation of 10,000); Magazine No. 4 has a circulation of 11,673 and a page rate of $180.00; Magazine No. 5 has a circulation of 14,789 and a page rate of $240.00; Magazine No. 6 has continually refused to give a sworn statement of circulation yet they charge $225.00 for a page of advertising.

The circulation of your breed publication, The Aberdeen-Angus Journal, is greater than the combined circulations of Magazine 1-2-3; it is 45% greater than Magazine 4; and it is 30% greater than the circulation of Magazine 5. And these other magazines are general livestock magazines soliciting advertising of more than one breed, or kind of live stock.

Certainly these other publications play an important part in the promotion of livestock, and they can be of service to you in promoting your Aberdeen-Angus cattle, in conjunction with space used in your own breed paper. The Aberdeen-Angus Journal is the only publication, with a paid circulation, that is devoted entirely to Aberdeen-Angus. And that paid circulation guarantees you that the readers of this magazine are interested in Aberdeen-Angus cattle.

We know that the majority of the buyers of Aberdeen-Angus sold at auction are readers of the JOURNAL. This we have proved by checking the buyer's lists of the sales against our circulation lists, and this includes all registered cattle sold at auction. When it comes to the buyers of the top-selling cattle we can include over 90% of those buyers as subscribers to your breed publication.

Today, more than ever before, our breed needs more and more publicity. Your own herd is deserving of promotion, and if you desire to attract buyers to your farm it is up to you to let as many folks as possible know who you are, where you live and what you have to offer.

Richard H. Halvorson

"My time is Your time"

● **Specializing:**

Complete sale management; sale consultant; farm management and farm consultant; herd consultant; catalogs prepared; pedigrees analyzed; herd histories written; herd and sale pamphlets prepared. A complete mailing list. Cattle bought and sold.

More than eighteen years spent in the promotion and sale of Aberdeen-Angus cattle.

What do you have for sale?
What do you want to buy?

Phone: GARFIELD 8250
Home

BILL BARTON

468 Ashland Avenue

Buffalo, New York

South Dakota A-A Sale

Watertown, South Dakota, Jan. 25th

SUMMARY:

51 Lots	$20,125.00, average	$ 394.60
28 Bulls	12,805.00, average	457.32
23 Cows	7,320.00, average	318.26
Top 10 Head	6,665.00, average	666.50

Top Bull—Eileenmere of Low View 1663-726, calved July 9, 1952; sire, Eileenmere of Carrington 4th; dam, Pride Helen Bordulac; consigned by Lowell Koch & Son, Milbank, South Dakota; purchased by Jim Pufahl, Milbank, South Dakota..... 1000.00

Top Cow—H. E. Queen 2d of Bon View 1738580, calved July 7, 1952; sire, Homeplace Eileenmere 79th; dam, E. Ella Queen of Bon View; consigned by Clarence E. Hillman, Canova, South Dakota; purchased by Clarence Craig & Sons, Groton, South Dakota..... 770.00

BULLS:

Prince 42d 1931583, (W. E. Bush), calved 9-1-53; sire, Prince Sunbeam 354th; George Schuller, Claremont, South Dakota 510.00

Barbaras Revo 42d of Elmdale 1712237, (Eikmeier Brothers), calved 9-11-52; sire,

Enchantor 57th of Elmdale; John O'Donnell, Dumont, Minnesota 510.00

Prince 263d of S. L. 1813947, (Gauger Brothers), calved 5-21-53; sire, Ever Prince 40th; Gilbert Angus Ranch, Buffalo, South Dakota 975.00

Eileenmere H. 69th of Bon View 1860309, (Clarence E. Hillman), calved 6-20-53; sire, Homeplace Eileenmere 187th; James E. Langbean, Wolsey, South Dakota 490.00

Eileenmere of Low View 4th 1887556, (Lowell Koch & Son), calved 9-3-53; sire, Eileenmere of Carrington 4th; Clifford Rediger, Miller, South Dakota 515.00

Envitas Prince 1677179, (Justin A. Mortvedt), calved 4-5-52; sire, Ever Prince 61st; Giske Bros., Rutland, South Dakota 725.00

Blackcap Bardolier S. 1809658, (H. W. Sawyer), calved 3-25-53; sire, Glencarnock Bardolier 2d; John Snyder, Madelia, Minnesota 610.00

COWS:

Eileen Marshall of Low View 1663733, (Lowell Koch & Son), calved 10-1-52; sire, Eileenmere of Carrington 4th; Clarence Craig & Sons, Groton, South Dakota 560.00

Enchantress 87th of Elmdale 1834284, (Eikmeier Brothers), calved 5-6-53; sire, Enchantor 30th of Elmdale; Clarence W. Morriston & Son, Heron Lake, Minnesota 410.00

Lot 1—Purchased by Donald Swanson, Clark, South Dakota 280.00

Lot 2—Purchased by La Vern Schmidt, Flandreau, South Dakota 425.00

Lot 4—Purchased by Darrell Wallace, Britton, South Dakota 335.00

Lot 5—Purchased by Emil Gehrke, Willow Lake, South Dakota 305.00

Lot 6—Purchased by Holscher Bros., Wecota, South Dakota 425.00

Lot 7—Purchased by Howard F. Klein, Brookings, South Dakota 350.00

Lot 8—Purchased by Henry A. Dykstra, De Smet, South Dakota 300.00

Lot 9—Purchased by Oliver Heismeyer, Estelline, South Dakota 300.00

Lot 11—Purchased by Gehardt & Phyllis Schmeichel, Salem, South Dakota 460.00

Lot 13—Purchased by Larry Meyer, Castlewood, South Dakota 250.00

Lot 15—Purchased by Larry Meyer, Castlewood, South Dakota 310.00

Lot 16—Purchased by Jacob Lederman, Crandall, South Dakota 325.00

Lot 17—Purchased by Alden O. Nelson, Renville, Minnesota 375.00

Lot 18—Purchased by Peder B. Sonstebo, Wallace, South Dakota 335.00

Lot 19—Purchased by Lavern Anderson, Marrietta, South Dakota 225.00

Lot 20 — Purchased by Lederman Bros., Crandall, South Dakota 190.00

Lot 22—Purchased by Kost Bros., Ree Heights, South Dakota 360.00

Lot 23—Purchased by A. H. Rossow, Florence, South Dakota 300.00

Lot 24—Purchased by Orville Anderson, Frankfort, South Dakota 275.00

Lot 25—Purchased by James C. Kohler, Redwood Falls, Minnesota 260.00

Lot 29—Purchased by Howard F. Klein, Brookings, South Dakota 390.00

Lot 34—Purchased by Robert & William Schilder, Faulkton, South Dakota 485.00

Lot 35—Purchased by Joe Zimprich, Hazel, South Dakota 415.00

Lot 36—Purchased by Alverne Johnson, Jasper, Minnesota 170.00

Lot 38—Purchased by Oliver Heismeyer, Estelline, South Dakota 335.00

Lot 39—Purchased by Oliver Heismeyer, Estelline, South Dakota 300.00

Lot 40—Purchased by Alvin Smith & Sons, Raymond, South Dakota 400.00

Lot 41—Purchased by Elvin H. Gunther, Marrietta, South Dakota 230.00

Lot 42—Purchased by Korth Farms, Watertown, South Dakota 350.00

Lot 44—Purchased by Oliver Heismeyer, Estelline, South Dakota 295.00

Lot 45—Purchased by Dennie Joast, Hoven, South Dakota 390.00

Lot 46—Purchased by Lawrence Dorenkamper, Hendricks, South Dakota 320.00

Lot 47—Purchased by Henry Hogrege & Son, Parkston, South Dakota 460.00

Lot 48—Purchased by Richard Carroll, De Smet, South Dakota 400.00

Lot 49—Purchased by M. A. Hoeft, Groton, South Dakota 290.00

Lot 50—Purchased by Clarence Craig, Groton, South Dakota 225.00

Lot 51—Purchased by F. W. Meek, Watertown, South Dakota 300.00

Lot 52—Purchased by Lee Remmers, Clark, South Dakota 360.00

Lot 53—Purchased by Lee Remmers, Clark, South Dakota 250.00

Lot 54—Purchased by Lloyd Grabow, Twin Brooks, South Dakota 300.00

PEERLESS Portable - Stationary ROLLER MILLS

CRUMBLE EAR CORN All-Purpose Mill

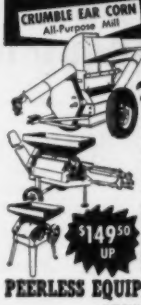

CRIMPS - CRACKS Without Dusting

ALL FEED GRAINS

America's First and Most Popular Portable Roller Mill. 26 Portable and Stationary models. Farm, Feeder, Mill sizes. Big 10 in. diameter Tuf-Cast, chromed rolls crimp or crack grains better, faster with less power. Satisfied users everywhere.

"ALL PURPOSE" Ear Corn MILLS Crumbles entire ear without dusting. Cracks or crimps all grains. Stationary and Portable models. A money-maker for every cattle feeder.

$149.50 UP

FREE LITERATURE— Gives full information, capacities and prices. Write to:

PEERLESS EQUIP. CO., Dept. 001

JOPLIN, MISSOURI

ABERDEEN-ANGUS LIVE LONGEST

EASTERN OKLAHOMA SALE

Thursday, **APRIL 21, 1955**

12:30 p. m.

Muskogee Stock Yards, MUSKOGEE, OKLAHOMA

● *Selling . . .*

14 BULLS many ready for service . . . several herd bull prospects.

97 COWS bred and open heifers.

● *Families:*

Erica ● Windsor Queen Mother ● Portlethen Lucy ● Sunbeam Ballindalloch Georgina ● Maid of Bummers Miss Burgess ● Juana Erica ● McHenry Blackcap ● Blackcap ● Witch of Endor ● Miss Burgess ● Ballindalloch Jilt ● McHenry Barbara ● Edella ● and other good producing families.

● *Consignors:*

B Bar K Farms ..... Tulsa
Sam Chambers ..... Stilwell
Carlton Corbin ..... Ada
J. A. Crutchmer ..... Okmulgee
H. B. Dacus ..... Henryetta
H. S. Diem and Son ..... Tulsa
Gillfield Angus Farm ..... Tulsa
W. B. Hissom ..... Tulsa
R. T. Hoke ..... Stillwater
Hope-So Farm ..... Sapulpa
Tracy Hunsecker, Jr., Estate ..... Broken Arrow
R. C. Lindsay ..... Ft. Gibson
Kershaw Angus Farm ..... Muskogee
Orchard Hills Farm ..... Enid
H. A. Rich ..... Muskogee
Rolling View Farm ..... Muldrow
R. L. Simpson, Jr. ..... Eufaula
Armor Stevenson ..... Tecumseh
R. B. Walker ..... Afton

• Auctioneers: Hugh James and Ray Sims

• Requests for catalogs should be sent to R. E. KERSHAW, Sale Manager, P. O. Box 944, Muskogee, Oklahoma

● EASTERN OKLAHOMA ABERDEEN-ANGUS BREEDERS' ASSOCIATION

BANQUETS • PARTIES • PICNICS • FIELD DAYS

Aberdeen-Angus Napkin and Doily Sets

(Doily Illustrated)

Specially Designed For Aberdeen-Angus Events

Dress up your party tables with these attractive Aberdeen-Angus Napkins, Doilies and Stickers. Napkins and doilies printed in three colors, bull head and wording "Aberdeen-Angus — The Supreme Beef Breed" in BLACK, opposite corners contain a blossoming Thistle in GREEN and PURPLE. Stickers in one color only, may be used for invitations, place cards, to put on candles, glassware, paper plate rims, etc. Offered in these two complete matched sets as follows:

N5476—BANQUET & FIELD DAY SIZE $6.50
200 Dinner Size Napkins
200 Cocktail Napkins
20 Six Inch Doilies
200 Gummed Stickers

N5477—PARTY & DINNER SIZE $4.25
100 Dinner Size Napkins
100 Cocktail Napkins
10 Six Inch Doilies
100 Gummed Stickers

PRICES ON SINGLE ORDERS

N5478—100 Dinner Napkins . . . $1.25
N5479—100 Doilies 1.25
N5480—100 Cocktail Napkins . . . $1.00
N5481—100 Stickers 1.00

10 per cent discount on orders of 1000 or more of each item.
(All Above Items Postpaid)

ABERDEEN-ANGUS SUPPLIES & NOVELTIES

P. O. BOX 238 WEBSTER CITY, IOWA

Southern Regional A-A Sale
Montgomery, Alabama, February 3d

SUMMARY:

79 Lots	$31,220.00, average	$ 395.18
59 Bulls	21,625.00, average	366.52
20 Cows	9,595.00, average	479.75
Top 10 Head	8,435.00, average	843.50

Top Bull: Hill Crest Bandolier 31st 1792-787, calved March 25, 1953; sire, Bandolier 171st of Wilton; dam, Queen 287th of Hill Crest; consigned by J. H. Quisenberry & Sons, Winchester, Kentucky; purchased by G. C. Passmore, Montgomery, Alabama **1100.00**

Top Cow: Erica 116th of Hill Crest 1841-921, calved May 14, 1953; sire, Bandolier 171st of Wilton; dam, Erica 94th of Hill Crest; consigned by J. H. Quisenberry & Sons, Winchester, Kentucky; purchased by Chas. K. & Louise K. Long, Bessemer, Alabama **2000.00**

BULLS:

M. Eileenmere of Annewood 146th 1770949, (Annewood Farms), calved 2-15-53; sire, Marycrest Eileenmere 10th; Cummings Bros., Suttle, Alabama 700.00

L. F. Eileenmere 74th 1740982, (The Long Farm), calved 1-24-53; sire, HC Eileenmere 74th; Mack Maples, Elkmont, Ala. 550.00

Longview Envious Emulator 33d 1738761, (Longview Angus Farm), calved 12-15-52; sire, Envious Emulous; Dr. M. L. Crawford, Marion, Alabama 810.00

Blackcap Qualiteer K. M. 1743681, (Harold Kiefer Maddox), calved 6-25-52; sire, Qualiteer of Hill Crest 3d; Watkins Johnston, Montgomery, Alabama 650.00

Hill Crest Bandolier 34th 1841931, (J. H.

TRACTOR OWNERS

Save Money on Cultivator Sweeps

STANDARD MODEL 8" TRACTOR SWEEPS

Set of 2 right half, 2 left half, 7 full sweeps

$7.63 per set

Highest Quality steel, fully polished, two bolt holes. Original equipment on several cultivators. Will fit IHC, DEERE, A-C, M-H, M-M, OLIVER and other makes of tractors.

SPECIFY MAKE OF TRACTOR—ENCLOSE CHECK FOR EACH SET NEEDED.

BREEDERS PLEASE NOTE—Sweeps by this manufacturer have been used on our farms for more than 20 years. They are tops in performance. They are guaranteed to satisfy. We have arranged to sell 1000 sets at this price to test the commercial advertising strength of our breed publication.—Dick Hahne.

TRACTOR SWEEP SALE

Aberdeen-Angus Journal **Box 238** **Webster City, Iowa**

(SHIPPED PARCEL POST PREPAID)

RECORD KEEPING EQUIPMENT—ORDER TODAY!

Address: ABERDEEN-ANGUS SUPPLIES and NOVELTIES P. O. Box 238 WEBSTER CITY, IOWA

(ADD 2% SALES TAX IN IOWA)

Handy Size

Herd Record Book

4¾x9 inches

Complete with 50 Record Sheets

THE BINDER

Metal Rings. 4¾x9 inches. Made of long lasting Leatheroid. Will hold up to 100 pedigree sheets. Your own or farm name stamped in gold free. Available for immediate delivery with no gold stamping. Allow 6 to 8 weeks for gold stamping.

RECORD SHEETS

(not illustrated)

50 Pedigree-production record sheets included. One side of sheet for the pedigree of the animal, including name and four more generations. The other side is designed to keep a record of the produce, sex, name and number of sire, calving date, etc.

Prices Postpaid

Record Book and 50 pedigree sheets . . . $2.00

Extra Filler Sheets per 100 . . . . . 1.50

Larger Ring Size

Record Book, large 1½ inch ring to hold 150 sheets, no filler, no gold stamping . . . 3.90

Cattle Record File

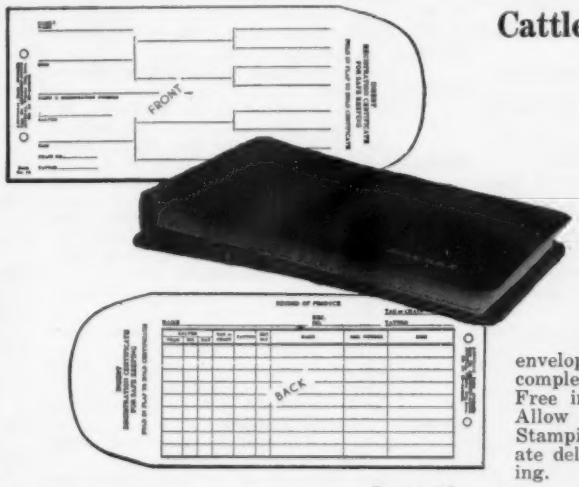

Combination Certificate and Pedigree Record

4x8 inch Leatheroid

Binder and 50 Envelopes

Envelope front, pedigree form; back, produce record form. Registration certificate can be folded once and placed inside envelope. Compact, handy and complete. Your own or farm name Free in Gold Letters on binder. Allow 6 to 8 weeks for Gold Stamping. Available for immediate delivery with no gold stamping.

Postpaid:

Cattle Record File and 50 Envelopes $2.00

Extra Envelope Fillers, Form 11, per 50 . . . . . $1.00

Roadside Signs and Decals——WRITE FOR LITERATURE

Dr. Barger's Tattooing Gun

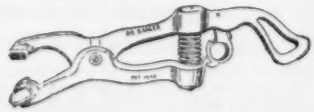

Most Efficient Humane Tattoo Device Known

Backed with 3 years testing by Veterinarians

Slotted Needles

Eliminates Hand Rubbing of Ink into Ear. Cover pad and base of needles with ink, compress spring, position on ear and pull trigger. INSTANT ACTION drives needles into ear, injects ink for permanent mark. POWER SPRING retracts needles leaving animal FREE. Use any good liquid or semi liquid tattooing ink.

Action So Swift

You can Tattoo Cattle without Restraint. Ruggedly built of high tensile aluminum alloy. Non-corrosive needles are SLOTTED for ample ink carrying capacity. Gun takes up to four 5/8 inch letters or numerals.

ORDER NOW:

Send check or money order. Save C. O. D. charges and postage.

PRICES:

Dr. Barger's Gun..$12.00

Letters or Numerals, each..... .50

(Postpaid)

Tattoo Ink (Purple) per bottle $1.00

BARN RECORD PAD

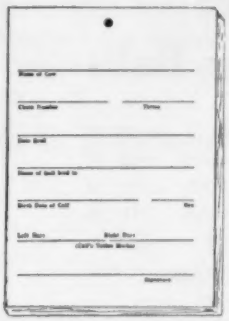

HANG IT UP IN THE BARN

•

For SERVICE DATES AND CALVING DATES

•

WRITE IT DOWN WHEN IT HAPPENS

(You can transfer it to permanent records later.)

Pad of twenty-five strong manila printed slips, 3½x5 inches, punched for hanging on nail in barn. Space for name of cow, chain number and tattoo, breeding date and bull bred to. Space for sex of calf, date dropped, tattoo marks and signature of herdsman or owner.

POSTPAID

Price each pad 25c

SMALLER SIZE

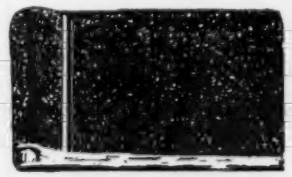

New and Handy

"WESTERN SPECIAL" Herd Record Book

The smaller size. Made to fit your pocket. Especially handy on horseback.

THE BINDER

Snap lock metal rings. 4x6½ inches. Black imitation leather. Sturdy construction. NO gold stamping.

RECORD SHEETS

3½x6 inches. Space for animal's name and 3 more generations. Produce Record Blank on back of each sheet.

POSTPAID

Binder and 50 sheets $1.85

Extra Filler Sheets per 100 . . . . . 1.40

TABULATED PEDIGREES

Complete with Family Name

(We have specialized in pedigrees for over Fifty Years)

A complete 5-generation pedigree made up at the ABERDEEN-ANGUS JOURNAL office. Send name and number of the animal together with date of calving and name and number of sire and dam.

We will supply pedigree complete with family name typewritten on sheet to fit your 4¾x9 binder.

Pedigrees are neatly done, prompt and accurate by experienced personnel.

Write us your needs today.

5-Generation Pedigrees and Family Name $1.00

Family Names Only 50

CDO RANCH

Registered Aberdeen-Angus
Bulls and Females for Sale
LODI, CALIFORNIA
DON HARRINGTON • CARROLL DOW

FOR SALE
Bardolier Bulls

choose from a group of Six outstanding sons of KING ELBAN (son of Elban Bardolier 3d) at $250 to $1000 . . . depending upon quality and age.

PERRY PHILIPS FARM
4 miles south on U. S. 63
COLUMBIA, MISSOURI

Best of All! "Stoney's"
IMPROVED NECK CHAINS

Solid Brass . . .
heavy gauge

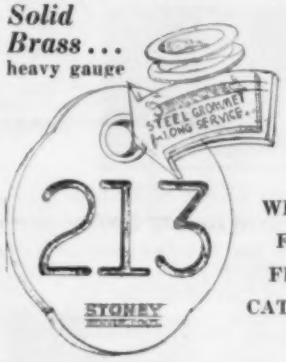

WRITE FOR FREE CATALOG

Heavy gauge, 3 x 2½" solid brass. Numbered BOTH sides; deeply engraved. 1 to 3 numbered tags have one-inch numbers; 4 numbered tags have 5/8 inch numbers. With the original steel grommet to insure longer wear. Complete with 40-inch chain and fastener or tag only.

STONEY Inc.

Write for Price and Quantity Discounts
217 Livestock Exchange Bldg.
Denver 16, Colorado **Phone: MA. 3-4931**

Quisenberry & Sons), calved 5-15-53; sire, Bandolier 171st of Wilton; H. A. Vaughn, Jr., Tuskegee, Alabama 775.00

Bandolier M. R. 8th 1704630, (Mimosa Row), calved 5-3-52; sire, Burgess Bandolier M. R.; W. T. Gibson, Union Springs, Alabama 650.00

COWS:

S & R Blackcap Bessie 1885579, (Sammie & Richard Conatser), calved 1-2-54; sire, Eraman of Lebaron; Julius Clark, Lexington, Kentucky 600.00

Queen 364th of Hill Crest 1841920, (J. H. Quisenberry & Sons), calved 5-17-53; sire, Bandolier 171st of Wilton; Leonard Balaban, Bonifay, Florida 600.00

Lot 2—Purchased by M. C. Stallworth, Jr., Vinegar Bend, Alabama 300.00

Lot 3—Purchased by W. M. Lewis & Son, Cottonwood, Alabama 325.00

Lot 4—Purchased by Homer E. Williams, Greensboro, Alabama 205.00

Lot 5—Purchased by Frank Ellison, Hurtsboro, Alabama 400.00

Lot 6—Purchased by Grant Brose, Comer, Alabama 500.00

Lot 7—Purchased by W. B. Gregory, Hurtsboro, Alabama 295.00

Lot 8—Purchased by Dr. H. Clinkland, Fitzpatrick, Alabama 300.00

Lot 9—Purchased by Frank Ellison, Hurtsboro, Alabama 235.00

Lot 10—Purchased by M. C. Stallworth, Jr., Vinegar Bend, Alabama 245.00

Lot 11—Purchased by Joe Swink, Minter, Alabama 295.00

Lot 12—Purchased by W. J. Hogg, Dozier, Alabama 175.00

Lot 13—Purchased by C. B. Shewmake, Montgomery, Alabama 250.00

Lot 14—Purchased by G. P. Walker & Son, Hurtsboro, Alabama 375.00

Lot 15—Purchased by Mrs. H. L. Hall, Opelika, Alabama 335.00

Lot 16—Purchased by C. B. Shewmake, Montgomery, Alabama 370.00

Lot 17—Purchased by Watkins C. Johnston, Montgomery, Alabama 370.00

Lot 18—Purchased by Watkins C. Johnston, Montgomery, Alabama 450.00

Lot 19—Purchased by H. A. Taylor, Jr., Greensboro, Alabama 275.00

Lot 20—Purchased by M. C. Stallworth, Jr., Vinegar Bend, Alabama 335.00

Lot 21—Purchased by Umphrey Bowling, Montgomery, Alabama 225.00

Lot 22—Purchased by W. G. Foshee, Red Level, Alabama 400.00

Lot 23—Purchased by G. E. West, Clayton, Alabama 375.00

Lot 25—Purchased by Grady Lancaster, Trussville, Alabama 325.00

Lot 26—Purchased by C. J. Ausley, Geneva, Alabama 525.00

Lot 27—Purchased by W. B. Whatley, Columbia, Alabama 285.00

Lot 28—Purchased by J. A. Minter & Son, Tyler, Alabama 365.00

Lot 29—Purchased by Roger Bros., Goodwater, Alabama 315.00

Lot 30—Purchased by Joe Newell, Montgomery, Alabama 205.00

Lot 31—Purchased by Jas. W. Ellis, Tennile, Alabama 185.00

Lot 32—Purchased by T. J. Morrison, Laurel Hill, Florida 335.00

Lot 33—Purchased by A & L Weil, Montgomery, Alabama 400.00

Lot 35—Purchased by T. W. Bell, Vincent, Alabama 400.00

Lot 36—Purchased by H. A. Taylor, Jr., Greensboro, Alabama 275.00

Lot 38—Purchased by L. H. Buck, Andalusia, Alabama 195.00

Lot 39—Purchased by R. R. McLendon, Blakely, Georgia 430.00

Lot 40—Purchased by A & L Weil, Montgomery, Alabama 425.00

Lot 42—Purchased by A. J. Lazenby, Eclectic, Alabama 255.00

Lot 43—Purchased by C. C. Cargile, Prattville, Alabama 210.00

Lot 44—Purchased by Harold E. Balch, Capshaw, Alabama 195.00

Lot 45—Purchased by A. L. Fleming, Tennille, Alabama 165.00

Lot 46—Purchased by H. A. Taylor, Jr., Greensboro, Alabama 325.00

Lot 47—Purchased by A. M. Boling, Centerville, Alabama 225.00

Lot 48—Purchased by S. F. Rutland, Mitchell Sta., Alabama 235.00

Lot 50—Purchased by Hiram Hogg, Andalusia, Alabama 240.00

Lot 51—Purchased by C. W. Garlsby, Laurel Hill, Florida 315.00

Lot 53—Purchased by Carter Bros., Geneva, Alabama 510.00

Lot 55—Purchased by G. E. Young, Jr., Auburn, Alabama 400.00

Lot 56—Purchased by Carl Moran, Daviston, Alabama 425.00

Lot 57—Purchased by E. D. Judson, Harchaway, Alabama 400.00

Lot 59—Purchased by Gambrell Bros., Talladega, Alabama 330.00

Lot 60—Purchased by L. A. Gunn, Alexander City, Alabama 210.00

Lot 61 — Purchased by G. C. Passmore, Montgomery, Alabama 250.00

Lot 62—Purchased by Lake Bess Angus Farm, Enterprise, Alabama 400.00

Lot 63—Purchased by Lake Bess Angus Farm, Enterprise, Alabama 400.00

Lot 64—Purchased by B. C. Goodman, New Brockton, Alabama 235.00

Lot 65—Purchased by Lake Bess Angus Farm, Enterprise, Alabama 485.00

Lot 66—Purchased by Lake Bess Angus Farm, Enterprise, Alabama 350.00

Lot 69—Purchased by Guy Blackmon, Columbus, Georgia 265.00

Lot 71—Purchased by Guy Blackmon, Columbus, Georgia 435.00

Lot 72—Purchased by Guy Blackmon, Columbus, Georgia 455.00

Lot 73—Purchased by J. H. Edwards, Briarfield, Alabama 500.00

Lot 74—Purchased by Hiram Grogden, Andalusia, Georgia 410.00

Lot 75—Purchased by W. F. Cobb, Carbon Hill, Alabama 460.00

Lot 76—Purchased by Gove Webb Bonifay, Florida 510.00

Lot 78—Purchased by W. T. Gibson, Union Springs, Alabama 280.00

Lot 79—Purchased by J. H. Edwards, Briarfield, Alabama 475.00

Lot 82—Purchased by G. C. Smelley, Talladega, Alabama 235.00

Lot 83—Purchased by C. J. Ausley, Samson, Alabama 285.00

Lot 85—Purchased by G. C. Smelley, Talladega, Alabama 215.00

POWESHIEK COUNTY *Association Sale*

TUESDAY, APRIL 19th — GRINNELL, IOWA
• 71 HEAD SELLING •

For Information, Write:
BURDETTE G. FARLEY, Secretary, Malcom, Iowa
BILL HAGEL, Auctioneer

Charmay ANGUS FARM

SEMINOLE, OKLAHOMA

Thanks You

Yes, we, too, wish to thank all of our wonderful friends, neighbors, and fellow breeders for their grand response to our VALENTINE DAY Sale. Our thanks go to all the bidders and our special thanks go to the following buyers from 7 States who gave us a $1,220 average on 63½ lots.

Charles F. Newsom & Joe Mills

Magic Valley Ranch	Dallas, Texas
Kemp Ranch	Midlothian, Texas
Four Wynnes Angus Farm	Kaufmam, Texas
Allen's Farm	Ada, Oklahoma
M. J. Crose	Tulsa, Oklahoma
J. M. Herrin	Seminole, Oklahoma
Little Link Angus Farm	Shawnee, Oklahoma
Mrs. George Fox, Shadowmist Farm	Rogers, Arkansas
Simon Angus Farm	Madison, Kansas
W. N. Walton	Oklahoma City, Oklahoma
Half Circle JD Ranches	Fort Worth, Texas
Charles Grimes	Hollis, Oklahoma
G. W. Yandell	Henryietta, Oklahoma
Red Oak Farm	Rocky Comfort, Missouri
Johnson Angus Farm	McPherson, Kansas
Tomar Angus Ranch	Marana, Arizona
Black Arrow Farm	Black Water, Missouri
Hillcrest Farms	Seminole, Oklahoma
Paul Hartman	Broken Arrow, Oklahoma
Mrs. J. Townsend	Wilburton, Oklahoma
John Dethloff	Harvey, North Dakota

●

Our special thanks to Dr. J. C. Calabria, owner of Magic Valley Ranch, Grapevine, Texas, for his purchase of a half interest in Black Bardolier of Charmay. We feel that this young bull is one of the top show and herdsire prospects of the nation. He is backed by the blood of prepotent Champions, and we wish Dr. Calabria every success with him. We are proud to have our cattle go into fine herds such as Dr. Calabria's, and we appreciate the many breeders' consideration of our cattle.

BLACK BARDOLIER of CHARMAY 1892534—Men—left to right—Mr. Joe Mills, co-owner of Charmay; Mr. Charles Newsom, co-owner of Charmay; Dr. J. C. Calabria, owner of Magic Valley Ranch, Grapevine, Texas; Mr. LeRoy Thomas at halter, herd manager of Magic Valley Ranch.

Joe Hooten Angus Service ● Austin, Texas

fight cancer
with a CHECK

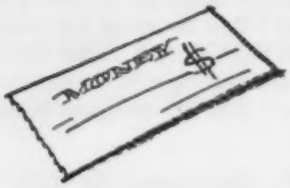

and a CHECKUP

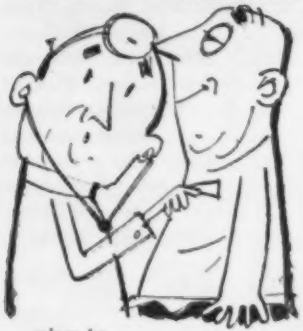

give to
AMERICAN CANCER SOCIETY

Junior Breeder

(Continued from page 84)

year. Since then I have known what defeat is and again experienced other champion placings.

"I have six heifers of my own now with my own herd sire. All have been tested for Bangs and T. B. and are clean. During my six years in 4-H, I have fitted and shown 59 Angus animals. My future plans are to go to Purdue University and take Animal Husbandry to better myself in selecting and caring for my future Angus life.

"Our senior herd sire is Bardolier C. M., a son of Purdue's senior herd bull. Our latest addition is Eileenmere J. T. 4th, son of Eileenmere 1100th, the bull who is siring so many outstanding calves for the Tolans.

"To house the cows calving in bad weather, we built three sided shelters 12 x 12 bedding them down with corn cobs. The houses, being double, handle 5 cows at a time. We have four of these. The baby calves are put on a creep as soon as they are able to eat. At weaning time, the better calves are sorted out for my brother and I for our 4-H calves. Our 4-H calves have pens in the barn 13 x 40 which are bedded down daily with straw."

The above few paragraphs, taken from Pat's story, briefly sums up her active career in 4-H work. However, the article, devoted to livestock work, does not mention her numerous activities in other 4-H Club projects such as baking, clothing, food preparation and presentation, home improvement, corn, rabbits, hogs, poultry and garden. She has also held numerous offices within the 4-H Club having performed such duties as junior leader, reporter, secretary, treasurer and vice-president. An excellent record for Pat and a tough mark for younger brother Butch to shoot at in his 4-H competition.

Pat's father, Charles Meade, started in the cattle business with commercials in 1935 and purchased the first purebred foundation females of the herd from Purdue University in 1945. The herd sire at Meade's is also Purdue bred, being a son of Raona's Bardolier 6th. From a herd of some forty commercials the unit has developed into 47 registered females with only 15 remaining commercial cows. The farm is located just south of Deer Creek, Ind., on highway 29.

Ladies Auxiliary News

(Continued from page 88)

Journal in time for printing. I know your news chairman will extend the same courtesies to Mrs. Williams as you have to me in the past. I wish to thank each and every one of you for helping me keep Iowa Auxiliaries in the news.

The Iowa Auxiliary has the honor of decorating the tables for the National ban-

KENTUCKY

BLUE GRASS CIRCUIT:

- May 9—Sherman Farms.....Annewood
- May 10—KENTUCKY STATE
- May 11—Hillcrest Farms.....Sibco

53 females • 6 bulls

Many Popular Families

For Catalogs and Information, write: BRUCE C. COTTON, DRY RIDGE, KENTUCKY

KENTUCKY ABERDEEN-ANGUS

18th ANNUAL SPRING SHOW & SALE

quet to be held in Chicago next November. The Northwest Auxiliary volunteered to do this for us and we hope as many Iowa ladies as possible will try to go to this event this coming fall. I know the Northwest ladies will appreciate your help in Chicago the morning of the luncheon.

Mrs. Harold Eiler and Mrs. Ronald Speir are co-chairmen for decorating and manning the Angus booth at the 1955 Iowa State Fair.

There will be a summer luncheon for the Iowa Auxiliary, so watch for further news of this coming event.

As heretofore, girls of 4-H age winning judging contests at State or District Field Days will be given awards by our Iowa Auxiliary. Contact your district Auxiliary Director who will in turn get these awards from Mrs. H. K. Russell, the new Secretary-Treasurer. We are proud to honor these girls in this manner.

A committee, consisting of Mrs. J. C. Holbert of Bettendorf, Mrs. Arthur Mallory of Hampton, Mrs. Clyde Hanna of Oskaloosa, and Mrs. Robert W. Robinson of Masonville, was appointed by Mrs. Larson to investigate ways and means of promoting Angus cattle on a State basis through helping deserving 4-H girls.

After the meeting adjourned, Mrs. Mallory gave us an account of her trip through the Mediterranean. The pictures were wonderful and her presentation most interest-

HOMEPLACE EILEENMERE 310th 1397146

The picture tells the story. A grandson of the "487th", and from an Earl Marshall bred Hartley Edella dam. You will do well to have the blood of Homeplace Eileenmere 310th working in your herd.

Stop and Shop at Hoover Farms . . . SEE Homeplace Eileenmere 310th

W. R. (Bill) FREEZE, General Manager — GARTH FREEZE and JOHN SALLEE, Herdsmen

NASHVILLE

Hoover Farms Aberdeen-Angus

DIVISION

MURFREESBORO, TENN.

2 MILES SOUTH ON U. S. HIGHWAY 41 — W. R. (BILL) FREEZE, GEN. MANAGER

UNIFORMITY

WE'RE STRESSING— UNIFORMITY

ALONG WITH— QUALITY

STEEPED IN— PREPOTENCY

BY— BARBARA BANDOLIER of DON HEAD

AND— BANDOLIER of ORCHARD HILL 17th

Experienced Cattlemen say: EXCEPTIONALLY FINE CATTLE ARE RAISED AT ORCHARD HILL FARMS

COME BY THE FARM TO SEE OUR HERD BULLS, OUR HERD, OUR CALVES — AND US!

WE'RE ON U. S. HIGHWAYS 81, 60 and 64

Doyle Cotton

Orchard Hill Farms

DILLARD BRYCE, Manager — 6½ Miles North, Enid, Oklahoma — CARL BUMPERS, Herdsman

WHY DO SO MANY NORMAL COWS FAIL TO "SETTLE"?

REX Wheat Germ Oil has answered this question for 21 years!

REX Oil will help settle cows or money back!

Write for Folder No. 3 today!

REX WHEAT GERM OIL
MONTICELLO, ILLINOIS

ABERDEEN-ANGUS LIVE LONGEST

ing. I do wish every member could have seen these pictures.

At present, I feel as if I had been pushed from the frying pan into the fire. This Secretary-Treasurer work is quite an undertaking. With the help of the rest of the officers and directors, I am sure we can make Mrs. Larson's year as President a happy and prosperous one. If any of you Iowa ladies wish to pay your 1955 dues, please send them to Mrs. H. K. Russell, Secretary-Treasurer, Iowa Aberdeen-Angus Auxiliary, Bedford, Iowa. It will be such a help if you will use your husband's name, as Mrs. John Doe, give your correct address and your Angus district. Thanks again for all past and future helps.

Another successful Iowa State Aberdeen-Angus Show and Sale has come to an end. I am sure we will all agree this was our best show and sale from the standpoint of the quality of the cattle.

One of the highlights of this annual event is our banquet. This year the banquet was held at the Hotel Fort Des Moines on Monday evening, January 31. The tables were beautifully decorated with a black and gold color scheme. Gold doilies, Black candles and the Angus figurines were very striking. The flowers used for the Centerpiece on the main table were white roses, white snapdragons and yellow asters. Thanks are due to the decoration committee for this beautiful effect. This committee was composed of Mrs. Stephen Brooks, chairman; Mrs. Loren Emke; Mrs. Garold Parks; and Mrs. Howard Brooks.

During the program at the banquet, Mrs. Roy Koster, Iowa Angus Auxiliary President, presented pen and pencil sets to Nancy Robuck of Knoxville, Iowa and Mary Godly of Earlham in recognition of the honors they won at the State Fair this past year. Pat Fuller of State Center will also be sent an award for her honor won at Denver recently.

I am sure anyone attending any of the events during this great Show and Sale went home feeling they had benefited in many ways from their experiences during their visit in Des Moines. We are indeed fortunate to have such an event held annually in our state.—Mrs. H. K. Russell, Bedford, Iowa.

—o—

PAGE COUNTY AUXILIARY MEETS

The Page County Aberdeen-Angus Association and Auxiliary held a pot-luck supper at the home of Mr. and Mrs. Edward Rhodes of Shenandoah on Saturday evening, January 29.

After a bounteous supper, the ladies adjourned to a separate room for their business meeting. Twenty members answered roll call by telling their favorite hobby. Mrs. Sam Smith of Blockton was elected Director from Ringgold County to serve the next three years.

Mrs. Orie Steeve of Clarinda gave a most interesting report of the National Luncheon held in Chicago last November. She made us all feel that we would like to attend this event sometime in the near future. Mrs. Ben Goecker of Clarinda, Chairman of the Auxiliary Fair Awards committee gave her report. I am sure girls winning prizes on their Angus entries at the fairs this summer are due for a pleasant surprise.

After the meeting adjourned, Mrs. Gerald Steen of Blockton gave a demonstration of Glass etching. I am sure we all enjoyed this and several went home enthused to try their hand at this interesting hobby.

Aberdeen-Angus Live Longest

The **Mutual Benefit** *Sale*

to be held at

COLD SATURDAY FARM • BRENTWOOD, TENN.

8 Miles South of Nashville

ON *Saturday* **APRIL 23, 1955** 1:00 P. M.

Selling 60 good, young, unfitted heifers, representing the 1954 calf crop from Cold Saturday Farms and Kennedy Farms, giving you the opportunity to purchase at sensible prices, the same good bloodlines and good families that have done so well for us.

Makes Sense For Us and Dollars For You!

Because

by selling young, unfitted animals, our operations are greatly simplified and by buying at reasonable prices, these cattle cannot help growing into money for you.

Both herds carry very much the same bloodlines and families. There will be daughters and granddaughters of PRINCE SUNBEAM 404th (by PRINCE SUNBEAM 29th) and his son, PRINCE BANDOLIER C. S.; of BLACK BANDOLIER T. G. aand BARDERIC T. G. (sons of BANDOLIER of ANOKA 40th); of PRINCE BURGESS C. S. and PRINCE BURGESS C. S. 3d (grandsons of PRINCE SUNBEAM 19th). Families represented will include ROSEMERE BARBARA, ROSEMERE EPPONIA, GEORGINA, PRIDEMERE T., ECTESSA, HEROINE, JILT, EVERGREEN, BARDELLA, MISS BURGESS, PRIMROSE, BLACKCAP T., K. PRIDE, ELBA, EULALIA, QUEEN MOTHER and others.

All calfhood vaccinated for Bangs and innoculated against blackleg and shipping fever.

COME TO OUR MUTUAL BENEFIT

Paul Good will do the selling.

FOR CATALOGS AND RESERVATIONS, WRITE:

NEIL L. BELL, Jr., Sale Manager
Box 2034 Donelson, Tennessee

COLD SATURDAY FARMS
BRENTWOOD, TENN.
and FINKSBURG, MD.

KENNEDY FARMS
BRENTWOOD, TENN.

T.V.A.

ANNUAL SPRING SALE

Saturday, — April 30th

COOKEVILLE, TENNESSEE

New sale arena at the fairgrounds beginning at 1 p. m.

Selling: **10 bulls • 50 females**

Consignors:

J. B. Young.....Livingston, Tenn.
Draper Angus Farm.....Cookeville, Tenn.
Barren River Angus Farm.....Gamaliel, Ky.
R. R. Frost.....Gallatin, Tenn.
Stanford Farms.....Donelson, Tenn.
W. L. Qualls and Son.....Livingston, Tenn.
E. E. Davidson.....Dechard, Tenn.
R. W. Sanders.....Murfreesboro, Tenn.
Hoover Farms.....Murfreesboro, Tenn.
R. J. Estes.....Ethridge, Tenn.
Roy Keisling and Son.....Livingston, Tenn.
Hugh Nash.....Cookeville, Tenn.
Hartsaw Cove Farm.....Livingston, Tenn.
R. A. Sewell and Sons.....Sparta, Tenn.
T. A. Maynard and Son.....Cookeville, Tenn.
J. C. Bumbalough and Sons....Sparta, Tenn.
Harpeth Valley Farms.....Brentwood, Tenn.
Double E Angus Farm.....Cookeville, Tenn.

Another Grand Champion by Junior

families:

Blackbird, Elba, Erica, Rosemere

Pride, Evergreen Erica, Lady Jean

Eulima, Petunia, Queen Mother, K.

Pride and Empress.

GEORGE KURTZ . . . . . Auctioneer

NEIL L. BELL, Jr., Sale Manager, Box 2034, Donelson, Tennessee

Tennessee Valley Association

COOKEVILLE, TENNESSEE

Poland China World

Official Publication of the
Poland China Record Association

1 year $1.00 3 years $2.00

501 E. Losey St.

GALESBURG, ILLINOIS

EILEENMERE 1175
by "1550th"

MAUCK BROS.

Owensville, Indiana

Charles Mauck Warren Mauck

Farm 2 miles West of Owensville on Rt. 168

HAYSTACK ANGUS RANCH—Here is the organization that keeps things moving at Haystack: Left to right, top row, Owners Lloyd Rudd and his father C. C. Rudd, Herd Manager Austin Moody, Don Wilks in charge of the breeding herd and Bob Salt, show and sale cattle herdsman.

LYON ANGUS is our PRIME business.

We would like for you to make it a point to see our herd anytime during the coming year. Don't wait for our 1956 Sale!

Thanks to all those who attended
our 1955 "Horn of Plenty" Sale.

LYON ANGUS FARM

Olive Branch, Mississippi

10 Miles South of Memphis on Highway 78

SOUTHEAST KANSAS *Angus Breeders' Association*

10th Annual Show & Sale

Wednesday, April 6th...Fairgrounds...Iola, Kansas

61 FEMALES

13 BULLS . . . all serviceable age.

Consigned by 24 breeders of Southeast Kansas
SALE at 1:00 p. m. SHOW at 9:00 a. m.
Auctioneer: RAY SIMS Judge: GLEN PICKETT

For Catalogs, Write:

FRANK PECKMAN, Secretary, Route 2, Poala, Kansas

Haystack Angus Ranch

(Continued from page 74)

produce all feeds needed on the ranch utilizing grassland irrigated pastures of alfalfa, mixed hay and grass silage with grazing pastures also in brome, orchard grass and intermediate wheat. The herd housing program of buildings and sheds is just being started and when finished will include the latest in modern facilities.

Although Lloyd and his family are living on a small farm near Berwyn, Pennsylvania, they are able to spend their summers on the ranch with Lloyd visiting the operation regularly throughout the year. The Rudds have two boys and three girls. The Berwyn farm is just a mile or so from famed Valley Forge where Lloyd plans to keep a small herd of just a few head.

As a whole, the Haystack operation has been well founded with the right kind of cattle and is being handled by top men who intend to make Haystack a name to remember in Angus breeding. Plans are now being formulated for a first production sale on June 4th with the offering showing extremely good uniformity and type. The breeding, the thick, burly bulls and deep bodied females at Haystack Ranch should prove to be the right combination for future show ring and breeding champions.

ABERDEEN-ANGUS are on the MARCH in the SOUTHWEST

The NEW MEXICO STOCKMAN

Will keep you informed about this BOOMING NEW MARKET

Send for Free Sample Copy

P. O. Box 616 ALBUQUERQUE, N. MEX.

..Minnesota...

SPRING SHOW & SALE

friday, April 29th

Sale will be held in the Pipestone Sale Barn on the east edge of town; the show at 10 a. m. and the sale at 1 p. m.

pipestone, minnesota

30 bulls **90** LOTS **60** females

The female offering includes a number of young cows with calves at side.

Consignors . . .

E. W. Brown, Luverne
Campbell Bros., Utica
Clayton A. Carpenter, Sauk Center
Stuart L. Cumming, Mapleton
Orval B. Dunn, Mapleton
Mike Flesher, Pipestone
Hansen Bros., Raymond
Russell A. Klaseus, Kasota
Lowell B. Lindeland, Minnesota Lake
Bruce McGregor, Mapleton
John A. McKinny, Granite Falls
Herbert L. Mensch, Truman
F. W. Miller, Mapleton
Norman Nibbe, Lake City
Fred Nielsen, Montevideo
Leo Pedersen, Pipestone
Sallstrom Bros., Winthrop
Bruno Teuchert & Son, Fairmont
Fred D. Weaver, Mapleton
Aldo Welk, Blue Earth
Alvin Payne, DeGraff
Lawrence Wichmann, Balaton
Harold P. Groven & Burton H. Jose, Huntley
Clement C. Chase, Pipestone
Strickler Bros., Euclid

Auctioneer:
HOWARD SCHNELL
DICKINSON, NORTH DAKOTA

Write for Catalogs, to
CLEMENT C. CHASE
PIPESTONE, MINNESOTA

Minnesota Breeders

PIPESTONE, MINNESOTA

Aberdeen-Angus Breeders
Advertise in one of the country's leading livestock states—Wyoming.
Please write for rates
WYOMING STOCKMAN-FARMER
110 E. 17th Cheyenne, Wyoming

ORVILLE EBLEN
Complete Dispersion
THURSDAY, MAY 26
ANITA, IOWA
5 Bulls
120 Females—many with calves at foot
45 Open Heifers
P. K. PRATT, Sale Manager
Walnut, Iowa

Herd Sire:
Symbol Eileenmere 12th 1753545
A son of the many times champion, Eileenmere 1062d and Edwina 3d of Thousand Hills, who is a full sister in blood to Eileenmere 500th.
FOR SALE:
10 FEMALES of popular families bred to this bull and several young bulls that are grandsons of Eileenmere R. 21st, the 1947 Reserve Grand Champion.
CHARLES F. FRIEND
JOINER, ARKANSAS

Southeastern A-A Breeders' Association Sale

Knoxville, Tennessee, January 28th

SUMMARY:

57 Lots	$43,705.00, average	$ 749.21
8 Bulls	9,425.00, average	1186.87
49 Cows	33,210.00, average	677.75
Top 10 Head	19,850.00, average	1985.00

Top Bull—Whitneymere 83d 1921739, calved February 2, 1954; sire, Homeplace Eileenmere 210th; dam, Sunset Eisa Erica; consigned by C. V. Whitney Farm, Lexington, Kentucky; purchased by Charles Miller, Chattanooga, Tennessee **5000.00**

Top Cow—Petunia 2d of Hill Crest 1863-016, calved August 2, 1953; sire, Bandolier 171st of Wilton; dam, Petunia 53d of F. B.; consigned by Hill Crest Farm, Winchester, Kentucky; purchased by Dr. and Mrs. C. L. Chumley, Knoxville, Tenn. **2400.00**

BULLS:

Hill Crest Bandolier 16th 1703340, (Hill Crest Farm), calved 9-12-52; sire, Bandolier 171st of Wilton; Ivan Pedigo, Bowling Green, Kentucky 1500.00
Prince M. S. 1783589, (Migliore & Sons), calved 5-4-53; sire, Prince Sunbeam 618th; Fairfield Acres, Louisville, Ky. 1050.00
Prince Juan 1838857, (Cedarbrook Farms), calved 7-3-53; sire, Master Prince of RK 34th; Edward J. & Bobby Holder, Maryville, Tennessee 500.00
Lot 2—Purchased by R. G. Wilson, Quitman, Georgia 410.00
Lot 3—Purchased by George Edwards, Jellico, Tennessee 350.00
Lot 7—Purchased by John S. Patrick, Alcoa, Tennessee 310.00
Lot 8—Purchased by Dr. T. B. Karr, Chattanooga, Tennessee 375.00

COWS:

Maplemere Blackcap Bessie 53d 1700090, (McCartt Farms), calved 3-15-53; sire, Epponian 5th of Le Baron; Jack Shattuck, Clinton, Tennessee 2200.00
Blackcap Bessie S. F. 8th 1875091, (Bluegrass Angus Farm), calved 11-16-53; sire, Master Prince R. K. 5th; Byron Stout, Wichita, Kansas 1600.00
Pulaskis Blackcap Bessie 1810077, (Gaylolier Farms), calved 4-4-53; sire, Ernman of Le Baron; Garner Whitson, Cookeville, Tennessee 1250.00
Bessie of Allandale 2d 1856443, (Allandale Farms), calved 10-26-53; sire, Homeplace Eileenmere 385th; Airy Hall Plantation, Green Pond, South Carolina 1800.00
Lyon Barb Blackbird 1540595, (Lyon Angus), calved 5-3-52; sire, Prince Envoy of Sunbeam; Brays Island, Yemassee, South Carolina 1225.00
Lot 9—Purchased by Mrs. George Barber, Birmingham, Alabama 600.00
Lot 10—Purchased by Mrs. George Barber, Birmingham, Alabama 750.00
Lot 11—Purchased by Wayland Crouse, Jonesboro, Tennessee 775.00
Lot 12—Purchased by Har-Dell Farm, Maryville, Tennessee 660.00
Lot 13 — Purchased by Har-Dell Farm, Maryville, Tennessee 500.00
Lot 14—Purchased by Dr. T. B. Karr, Chattanooga, Tennessee 475.00
Lot 15—Purchased by Thornton Angus Farm, Brownsville, Tennessee 390.00
Lot 16—Purchased by Ivan Pedigo, Bowling Green, Kentucky 700.00
Lot 17—Purchased by Ivan Pedigo, Bowling Green, Kentucky 575.00

THE HAMILTON
IMPORTATIONS
NOW ON BLAU VELT FARMS
FEATURING FAMOUS FAMILIES of SCOTLAND
JIPSEY
ANNUAITY
GAMMER
ROSE RUTH of COBAIRDY
BEAUTY of HAYSTON
DEMORA VINE of BANKS
GEORGINA of AULDICH
RUTH of TILLYFOUR
MATILDA of CLACKMAE
BLACK JEWESS of BALLINDALLOCH
WISHTFUL WITCH of BANKS
ROSINA of FORDHOUSE
ELENDRA of BALLINDALLOCH
BESIDE THE LIST OF FEMALES
WE ARE OFFERING FOR SALE
TWO GREAT IMPORTED BULLS
EVEN ERIC of BALLINDALLOCH
— and —
MAESTRO of BLAU VELT
Please remember the great fleshing quality of IMPORTED CATTLE
Visitors Always Welcome
MR. and MRS. LESLIE T. HAMILTON
405 S. Edwards Street
MACOMB, ILLINOIS
Visitors Always Welcome

Lot 22—Purchased by J. L. Buice, Charlotte, North Carolina 350.00
Lot 23 — Purchased by Harpeth Valley, Brentwood, Tennessee 750.00
Lot 24—Purchased by J. L. Buice, Charlotte, North Carolina 510.00
Lot 25—Purchased by Lewis Johnson, Johnson City, Tennessee 475.00
Lot 27—Purchased by J. L. Buice, Charlotte, North Carolina 450.00
Lot 29—Purchased by Owen Allen, Del Rio, Tennessee 325.00
Lot 30—Purchased by E. G. Tabler, Corryton, Tennessee 350.00
Lot 32—Purchased by Dr. T. B. Karr, Chattanooga, Tennessee 300.00
Lot 33—Purchased by E. G. Tabler, Corryton, Tennessee 260.00
Lot 34—Purchased by J. C. Moncier, Knoxville, Tennessee 800.00
Lot 35—Purchased by Garnet Whitson, Cookeville, Tennessee 475.00
Lot 36—Purchased by Martin Migliore, Cookeville, Tennessee 525.00
Lot 37—Purchased by Leon Bennett, Anderson, Alabama 500.00
Lot 38—Purchased by Dr. T. B. Karr, Chattanooga, Tennessee 350.00
Lot 39—Purchased by Dr. T. B. Karr, Chattanooga, Tennessee 350.00
Lot 40—Purchased by Dr. T. B. Karr, Chattanooga, Tennessee 475.00
Lot 41—Purchased by Sherman Farms, Dry Ridge, Kentucky 700.00
Lot 42—Purchased by Dr. T. B. Karr, Chattanooga, Tennessee 400.00
Lot 43—Purchased by H. R. Duncan, Knoxville, Tennessee 475.00
Lot 44 — Purchased by Dodalfa Farms, Philadelphia, Tennessee 475.00
Lot 46—Purchased by Leon Bennett, Anderson, Alabama 335.00
Lot 47—Purchased by C. L. Kline, Robin,

Goose Creek Farms

THANKS TO ALL OUR BREEDER FRIENDS who attended our sale. We appreciate it. We are confident all the buyers will be pleased.

FORREST LARMER -- MUSCATINE, IOWA

THANKS

Just a note to express our sincere appreciation to the visitors, bidders and especially to the buyers who attended our sale on March 16th.

Breeding Stock For Sale at All Times

BUREAU COUNTY
ABERDEEN-ANGUS BREEDERS' ASSOCIATION
LADD, ILLINOIS

Treat pneumonia and other diseases responding to penicillin with the new

ONE-SHOT
PENICILLIN TREATMENT

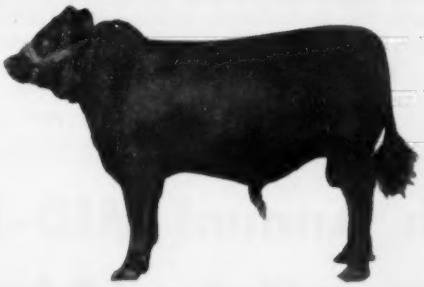

BICILLIN® FORTIFIED
Dibenzylethylenediamine Dipenicillin G and Procaine Penicillin G in Aqueous Suspension

• ***Provides fast action . . . immediate high penicillin blood levels . . . produces continuous levels* lasting up to 6 days.**

In serious, acute infections such as pneumonia, shipping fever, navel ill and foot rot, immediate blood levels of penicillin in the animal followed by lower but long-lasting levels, are desirable. Injection Bicillin Fortified gives both in a single injection. Bicillin Fortified is most useful when you want to give a sick animal treatment—without disturbing the animal by repeated injections. Saves you time, work and money!

Supplied:
BICILLIN FORTIFIED 300
50 cc. vials of 150,000 units Bicillin and 150,000 units procaine penicillin per cc. The same formula is also supplied in a 10 cc. vial.
BICILLIN FORTIFIED 600
Boxes of 10 Tubex® sterile-needle units, each cartridge containing 300,000 units Bicillin and 300,000 units procaine penicillin.

Wyeth®
Philadelphia 2, Pa.

AVAILABLE FROM YOUR DRUGGIST OR OTHER ANIMAL HEALTH PRODUCTS SUPPLIER

PALSGROVE PORTABLE FEEDERS

FOR ELEVATORS AND
SPECIAL FARM JOBS
M 3 SERIES
8' 6" LOADING STRENGTH
LOADS TRUCKS DIRECT FROM CRIBS

Model	Discharge Height
AP-203	3 ft.
AP-838	5 ft.
AP-839	6 ft.
AP-840	8 ft.
AP-841	10 ft.

Portable Feeders for Grain Elevators

Manufacturers of:

- Disc Harrows
- Hay and Grain Elevators (3 models)
- Coal Elevators
- Concrete Mixers
- Farm Trailers
- Beet Carts and Loaders
- Row-Crop Weeders
- Row Crop Planters

Phone, wire or write for Literature

PALSGROVE MFG. CO. Canal Winchester, Ohio

BANDOLIERMERE 74th

Consigning to the

SOUTH CENTRAL IOWA SALE

APRIL 20

OSKALOOSA, IOWA

3 TOP BULLS

10 OPEN HEIFERS

The bulls are sired by Bandoliermere 74th. They are top quality and serviceable age. This group of heifers is of the best quality that we have ever offered at public auction. They are all sired by Bandoliermere 74th and out of our best cows.

GLENN WILLHOIT & SONS •

6 miles north of BATAVIA, IOWA

15th Annual MID-KANSAS

Show and Sale

SHOW: 9:00 A. M.
SALE: 1:00 P. M.

Thursday, APRIL 14th

State Fair Grounds, Hutchinson, Kansas

66 Lots: — 19 Bulls — 47 Females

For Catalog, Address: RICHARD PATTON, Secretary
Cottonwood Falls, Kansas

Annual Meeting	Annual Field Day
Wednesday, April 13, 7:00 p. m.	Saturday, April 2, 9:00 a. m.
Baker Hotel, Hutchinson, Kansas	E. J. Tatge and Son, Ramona, Kansas

MID-KANSAS ABERDEEN-ANGUS BREEDERS' ASSOCIATION, INC.

Horace Eubank, President — Willis Reimann, Vice-President

Directors: E. J. Tatge, Dale McCurry, Harold Fountain

Tennessee 1125.00
Lot 48—Purchased by Hickory Cove Farm, Rogersville, Tennessee 500.00
Lot 49—Purchased by Keefauver Brothers, Jonesboro, Tennessee 600.00
Lot 51—Purchased by White Oak Spring, Chilhowie, Virginia 525.00
Lot 52—Purchased by W. H. Popejoy, Corryton, Tennessee 335.00
Lot 53—Purchased by Simon Angus Farm, Madison, Kansas 600.00
Lot 54—Purchased by J. L. Buice, Charlotte, North Carolina 360.00
Lot 55—Purchased by Sherman Farm, B. C. Cotton, Dry Ridge, Kentucky 600.00
Lot 57—Purchased by Wm. H. Popejoy, Corryton, Tennessee 235.00
Lot 58 — Purchased by Harvlawn Farm, Jonesboro, Tennessee 250.00
Lot 59—Purchased by Sherman Farm, B. C. Cotton, Dry Ridge, Kentucky 550.00
Lot 60—Purchased by Houston Hall Farm, Spring Hill, Tennessee 1750.00

E. W. Thompson Sunmere Farms Dispersion

Sedalia, Missouri, February 5th

SUMMARY:

138 Lots	$113,370.00, average	$ 821.52
29 Bulls	16,505.00, average	569.13
109 Cows	96,865.00, average	888.66
Top 10 Head	33,500.00, average	3350.00

Top Bull—Eileenmere 1189th 1608689; calved November 20, 1950; sire, Eileenmere 1062d; dam Ericamere T. 13th; consigned by Sunmere Farms, Inc.; purchased by R. H. Kyser, Woodlake, Nebraska 3000.00

Top Cow—Essay of G. V. 2d 1128033; calved November 8, 1948; sire, Prince Sunbeam 213th; dam, Essay of Bleaton; consigned by Sylvia Leone Thompson; purchased by Penney & James, Hamilton, Missouri 5800.00

BULLS:

Prince Sunbeam 808th 1444181, (Sunmere Farms, Inc.), calved 1-12-51; sire, Prince Sunbeam 400th; R. H. Kyser, Woodlake, Nebraska 2500.00
Wizard Prince R & Mc 10th 1430163, (Sunmere Farms, Inc.), calved 5-10-51; sire, Prince Georgina R. & Mc.; R. H. Kyser, Woodlake, Nebraska 1250.00
Eileenmere of HR 13th 1865328, (Sunmere Farms, Inc.), calved 2-6-54; sire, Homeplace Eileenmere 104th; R. H. Kyser, Woodlake, Nebraska 1250.00
Lot 114—Purchased by R. H. Kyser, Woodlake, Nebraska 1000.00
Lot 117—Purchased by J. C. Robertson, Russelville, Missouri 300.00
Lot 118—Purchased by Sexton & Westfall, Oakville, Iowa 270.00
Lot 119—Purchased by R. H. Kyser, Woodlake, Nebraska 500.00
Lot 120—Purchased by N. Wagenknecht, Smithton, Missouri 380.00
Lot 122—Purchased by Hayes Gay Farms, Osage City, Missouri 350.00
Lot 126—Purchased by R. H. Kyser, Woodlake, Nebraska 210.00
Lot 128—Purchased by Twin Brooks Farms, Gibson City, Illinois 350.00
Lot 130—Purchased by Quincy Cox, Versailles, Missouri 175.00
Lot 131—Purchased by Herbert W. Naumann, Boonville, Missouri 200.00
Lot 133—Purchased by Stevens & McClure, Sedalia, Missouri 170.00
Lot 134—Purchased by Hayes Gay Farms, Osage City, Missouri 600.00
Lot 135—Purchased by Twin Brooks Farms,

Announcing.....

KENTRIDGE FARMS PRODUCTION SALE

At the farm near **MUSCATINE, IOWA**

Saturday, **MAY 14, 1955**

BANDOLIER 101st of WILTON
Sire of champion and top selling bull at the recent Iowa State Show and Sale. Numerous daughters sell.

Selling 2 Bulls . . . . . Each of them intensely Bandolier bred. We had the champion and top selling bull at the recent Iowa State Show and Sale. Our 2 sale bulls are of the same caliber.

Selling 50 Females . . . . . This includes bred and open heifers. Twenty-seven of these will be sired by Bandolier 244th of Wilton, a very successful sire at Kentridge—he by Bandolier 44th of Wilton, and from a dam by Bandolier 16th of Wilton. Twenty-seven daughters sell and numerous females will be bred to him. Others will be sired by Bandolier 203d of Kentridge, Bandolier 101st of Wilton, Bandolier 210th of Wilton, Bandolier 214th of Kentridge and Blakeford Eldorado.

EILEENMERE 1032d

Service Bulls . . . . . Will include a good son of the International Grand Champion, Eileenmere 1032d. Also several of our Bandolier bulls descending through Wilton Farms breeding.

Families Selling . . . . . We are very pleased that we can offer so many of the preferred families such as: •2 Cherry Blossoms—some of the top selling cattle in the country have come from this family originating at Kentridge; •2 Blackcap Bessies; •2 Black Jestress; •2 Blueblood Ladys; •2 Ballindalloch Georginas; •2 Ballindalloch Jilts—Plus—Witch of Endors, Ellunas, Miss Burgess (several branches), Barbaras (several branches), Evergreens, Blackcaps (several branches), Ericas (several branches), Blackbirds (several branches), Juanas, Queen Mothers, K. Pride.

AUCTIONEER: Roy Johnston

• KENTRIDGE FARMS • MUSCATINE, IOWA

G. A. KENT, Owner
RUSS BRANNEN, Farm Manager
VERGIL IHMS, Herdsman

For catalogs: address J. B. McCORKLE, Sale Manager, Smithville, Missouri

New!

LIVESTOCK PRODUCTION

Peters & Grummer $6.00

Gives most effective practices in breeding, feeding, managing, caring for, selecting, judging, and marketing of livestock. A practical manual that presents up-to-date picture of all factors for profitable production.

Handsomely illustrated. Seocnd edition just published treats beef and dairy cattle, swine, sheep, goats, horses, and mules. Will repay its cost many, many times.

FARM and RANCH BOOKSHELF

c/o Aberdeen-Angus Journal

Box 238 Webster City, Iowa

The New **Ranchmaster**

LICENSE PLATE

TAG

Identifies your breed

Can be used on all CARS and TRUCKS New or old Models.

Size 3⅛ x 4¾ inches.

HEAVY DIE CUT METAL

•

Ready to Install

"SCOTCHLITE"

REFLECTIVE SHEETING.

Black Letters and Bull Head on Gold Color Reflective Sheeting.

Made with SCOTCHLITE REFLECTIVE SHEETING

Only $1.60

Post Paid

ORDER TODAY

The Aberdeen-Angus Journal

P. O. Box 238

Webster City, Iowa

Gibson City, Illinois 650.00

Lot 136—Purchased by Twin Brooks Farms, Gibson City, Illinois 210.00

Lot 137—Purchased by R. H. Kyser, Woodlake, Nebraska 220.00

Lot 138—Purchased by Robert Wells, Creve Couer, Missouri 150.00

Lot 139—Purchased by R. H. Kyser, Woodlake, Nebraska 300.00

Lot 140—Purchased by Everett Burton, Sedalia, Missouri 175.00

Lot 141—Purchased by R. H. Kyser, Woodlake, Nebraska 300.00

Lot 143—Purchased by V. C. Claycomb, Sedalia, Missouri 200.00

Lot 144—Purchased by Don Morgan, Sommerfield, Missouri 145.00

Lot 145—Purchased by R. H. Kyser, Woodlake, Nebraska 400.00

Lot 146—Purchased by Arlan Roesner, Belle, Missouri 500.00

Lot 148—Purchased by Robert Wells, Creve Couer, Missouri 225.00

Lot 286—Purchased by Carl Schrader, Sedalia, Missouri 525.00

COWS:

Chimera 35th of E. W. T. 1618995, (E. W. Thompson), calved 10-8-52; sire, Marycrest Eileenmere 7th; Greenbluff Farm, New Haven, Missouri 3100.00

Angus Valley Georgina 14th 1649290, (E. W. Thompson), calved 9-15-52; sire, Black Peer 79th of Angus Valley; R. H. Kyser, Woodlake, Nebraska 2500.00

Hillside Jilt 1697839, (E. W. Thompson), calved 10-6-52; sire, Prince Eric of Sunbeam; R. H. Kyser, Woodlake, Neb. 5000.00

Sunmere Winsome 104th of EWT 1724298, (E. W. Thompson), sire, Prince Sunbeam 808th; Penney & James, Hamilton, Mo. 2750.00

Blackcap Bessie R. 7th 1737523, (E. W. Thompson), calved 3-29-53; sire, Marycrest Eileenmere 15th; R. H. Kyser, Woodlake, Nebraska 2550.00

Sunmere Gammer of EWT 1902005, (E. W. Thompson), calved 2-4-54; sire, Sunmere of EWT; Tex Spitzer, Pleasant Plains, Illinois 3200.00

BPR Erianna Erica 6th 1469311, (Thousand Hills Farms), calved 5-27-51; sire, BPR Prince Envious of Bardolier; Tex Spitzer, Pleasant Plains, Illinois 2500.00

Thousand Hills Gammer 1904098, (Thousand Hills Farms), calved 9-1-53; sire, Epic Baron of El-Jon; Omar Evans, Pacific, Missouri 3100.00

Lot 3—Purchased by Red Oak Farm, Rocky Comfort, Missouri 2000.00

Lot 4X—Purchased by Forest Hill Farm, Ohio 1300.00

Lot 5—Purchased by Essar Ranch, San Antonio, Texas 2100.00

Lot 8—Purchased by J. Garrett Tolan, Pleasant Plains, Illinois 1500.00

Lot 10—Purchased by Joe Lyons, Olive Branch, Mississippi 800.00

Lot 12—Purchased by Simon Angus Farm, Madison, Kansas 1200.00

Lot 15—Purchased by Mrs. D. M. Tyler, Dewey, Oklahoma 775.00

Lot 19—Purchased by French Broad Farms, Bowling Green, Kentucky 700.00

Lot 21—Purchased by J. C. & H. E. Jelly, Sidney, Ohio 1500.00

Lot 28—Purchased by R. H. Kyser, Woodlake, Nebraska 410.00

Lot 33—Purchased by Choke Cherry Farms, Lebanon, Missouri 340.00

Lot 37—Purchased by R. H. Kyser, Woodlake, Nebraska 1500.00

Lot 49—Purchased by R. H. Kyser, Woodlake, Nebraska 2000.00

Lot 53—Purchased by R. H. Kyser, Woodlake, Nebraska 1200.00

Lot 53X—Purchased by George Gagels, Lenexa, Kansas 1500.00

Lot 54—Purchased by Shady Dale Farms, Butler, Missouri 550.00

Lot 55—Purchased by Stanfield & Durham, Broken Arrow, Oklahoma 2200.00

Lot 56—Purchased by Fred Wesner, Sedalia, Missouri 1500.00

Lot 57—Purchased by Ferndale Ranch, Madera, California 750.00

Lot 60—Purchased by Valley Hills Farm, Matson, Missouri 750.00

Lot 61—Purchased by Mor Acre Farm, Alma, Arkansas 1000.00

Lot 62—Purchased by Red Oak Farm, Rocky Comfort, Missouri 1500.00

Lot 63—Purchased by R. H. Wells, Creve Couer, Missouri 830.00

Lot 64—Purchased by Tex Spitzer, Pleasant Plains, Illinois 700.00

Lot 65—Purchased by Rippenberger & Son, Glasgow, Missouri 590.00

Lot 66—Purchased by T. M. Brown & Sons, Nichols, Iowa 440.00

Lot 67—Purchased by Frank Wagner, Sedalia, Missouri 310.00

Lot 69—Purchased by R. A. Klinner, Hokesbluff, Arkansas 260.00

Lot 71—Purchased by R. H. Kyser, Woodlake, Nebraska 400.00

Lot 72—Purchased by J. Garrett Tolan, Pleasant Plains, Illinois 900.00

Lot 74—Purchased by 4 Wynnes Ranch, Tyler, Texas 360.00

Lot 76—Purchased by R. B. Carter, Higginsville, Missouri 300.00

Lot 78X—Purchased by Tom Gaston, Boswoth, Missouri 900.00

Lot 78XX—Purchased by Penney & James, Hamilton, Missouri 1350.00

Lot 79—Purchased by Mel Davis, Wheatridge, Colorado 2000.00

Lot 80—Purchased by Red Oaks Farm, Rocky Comfort, Missouri 2000.00

Lot 82—Purchased by Marvin Moore, Iuka, Kansas 875.00

Lot 83—Purchased by Valley Hills Farm, Matson, Missouri 550.00

Lot 84—Purchased by Dr. W. N. Jackson, Bixon, Tennessee 850.00

Lot 86—Purchased by Royce Zink, Appleton City, Missouri 325.00

Lot 87—Purchased by George Gagel, Lenexa, Kansas 600.00

Lot 88—Purchased by Penney & James, Hamilton, Missouri 1000.00

Lot 89—Purchased by W. M. Jackson, Dixon, Tennessee 650.00

Lot 90—Purchased by Ralph & Eddie Sydenstricker, Paris, Missouri 1125.00

Lot 91—Purchased by J. T. Jackson 650.00

Lot 92—Purchased by Valley Hills Farm, Matson, Missouri 550.00

Lot 93—Purchased by W. M. Jackson, Dixon, Tennessee 500.00

Lot 94—Purchased by Lee Holbrook, Pleasant Plains, Illinois 450.00

Lot 95—Purchased by Harpeth Valley Farms, Nashville, Tennessee 400.00

Lot 98—Purchased by Valley Hills Farm, Matson, Missouri 300.00

Lot 99—Purchased by O. L. & W. T. Burge, Blackwater, Missouri 275.00

Lot 100—Purchased by Gilbert Bultmann, Jefferson City, Missouri 260.00

Lot 161—Purchased by Cecil Anderson, Centertown, Missouri 280.00

Lot 199—Purchased by Avery Nelson, Argyle, Missouri 245.00

Lot 206—Purchased by Wayne Tinnery, Mora, Missouri 225.00

Lot 209—Purchased by Avery Nelson, Argyle, Missouri 240.00

Lot 210—Purchased by Wayne Tinnery, Mora, Missouri 235.00

Lot 213—Purchased by Avery Nelson, Argyle, Missouri 250.00

Lot 217—Purchased by Tex Spitzer, Pleasant Plains, Illinois 350.00

Lot 218—Purchased by R. A. Klinner, Hokesbluff, Alabama 325.00
Lot 223—Purchased by Hayes Gay Farms, Osage City, Missouri 270.00
Lot 225—Purchased by Robert Neff, Higginsville, Missouri 270.00
Lot 226—Purchased by R. H. Kyser, Woodlake, Nebraska 300.00
Lot 227—Purchased by R. H. Kyser, Woodlake, Nebraska 400.00
Lot 235—Purchased by Avery Nelson, Argyle, Missouri 265.00
Lot 236—Purchased by R. A. Klinner, Hokesbluff, Alabama 290.00
Lot 237—Purchased by Avery Nelson, Argyle, Missouri 275.00
Lot 240—Purchased by R. H. Kyser, Woodlake, Nebraska 230.00
Lot 243—Purchased by Richard Carter, Higginsville, Missouri 270.00
Lot 246—Purchased by Avery Nelson, Argyle, Missouri 250.00
Lot 248—Purchased by Omar Evans, Pacific, Missouri 190.00
Lot 252—Purchased by Omar Evans, Pacific, Missouri 190.00
Lot 253—Purchased by Omar Evans, Pacific, Missouri 190.00
Lot 254—Purchased by Robert Wells, Creve Couer, Missouri 175.00
Lot 257—Purchased by Robert Wells, Creve Couer, Missouri 180.00
Lot 258—Purchased by Dr. P. V. Siegel, Smithton, Missouri 200.00
Lot 262—Purchased by Dr. P. V. Siegel, Smithton, Missouri 200.00
Lot 274—Purchased by Dr. P. V. Siegel, Smithton, Missouri 200.00
Lot 279—Purchased by Omar Evans, Pacific, Missouri 180.00
Lot 280—Purchased by Robert Wells, Creve Couer, Missouri 180.00
Lot 281—Purchased by G. M. Brown & Sons, Nichols, Iowa 325.00
Lot 289—Purchased by Hugh & J. C. Jelly, Sidney, Ohio 1150.00
Lot 290—Purchased by Ripperger & Sons, Glasgow, Missouri 500.00
Lot 291—Purchased by Tex Spitzer, Pleasant Plains, Illinois 350.00
Lot 292—Purchased by Shady Dale Farm, ... 400.00
Lot 293—Purchased by R. H. Kyser, Woodlake, Nebraska 500.00
Lot 294—Purchased by R. H. Kyser, Woodlake, Nebraska 625.00
Lot 295—Purchased by Don Morgan, Sommerfield, Missouri 350.00
Lot 296—Purchased by R. H. Kyser, Woodlake, Nebraska 290.00
Lot 297—Purchased by Wright Robins Farm, Warsaw, Illinois 475.00
Lot 298—Purchased by R. H. Kyser, Woodlake, Nebraska 450.00
Lot 299—Purchased by R. H. Kyser, Woodlake, Nebraska 250.00
Lot 300—Purchased by R. H. Kyser, Woodlake, Nebraska 380.00
Lot 301—Purchased by R. H. Kyser, Woodlake, Nebraska 260.00
Lot 302—Purchased by R. H. Kyser, Woodlake, Nebraska 310.00
Lot 303—Purchased by Don Morgan, Summerfield, Missouri 340.00
Lot 304—Purchased by R. H. Kyser, Woodlake, Nebraska 1500.00
Lot 305—Purchased by R. H. Kyser, Woodlake, Nebraska 1500.00
Lot 306—Purchased by R. H. Kyser, Woodlake, Nebraska 1500.00
Entry—Lot 331—Purchased by Robert Wells, Creve Couer, Missouri 180.00

Aberdeen-Angus *live Longest*

Raise calves without whole milk

CALVITA

Beef Calf Formula

RAISE STURDY, FAT CALVES

The modern way! The easy way! And SAVE!

CALVITA . . . a formula prepared especially for beef calves . . . effectively replaces the whole milk ordinarily supplied by nurse cows. CALVITA is a milk base formula, containing a tested balance of vitamins, minerals, dried whole eggs, plus more than 30 other nutritional elements. Because CALVITA is such a *complete* formula and because it supplies such an abundance of nutrition, you can completely eliminate supplementary feeding of whole milk *and make big savings!*

FEED IN LIQUID OR DRY FORM

CALVITA comes in powder form. Where the calf is nursing from mother cow, CALVITA is added to the grain ration to supply the additional milk needed. After weaning the calf continues on this ration as long as milk is desired. In cases where the calf is deprived of a source of mother's milk after birth, CALVITA is then mixed with just plain water and fed in liquid form.

PACKED IN 50 LB. MOISTURE RESISTANT DRUMS

PROTECTS AGAINST SCOURS AND COLDS

CALVITA Beef Calf Formula is properly fortified with Aureomycin (antibiotic) to combat scours and colds. Aureomycin also assists in attaining faster growth and better utilization of feed.

ASK YOUR DEALER FOR CALVITA BEEF CALF FORMULA

NATIONAL VITAMIN PRODUCTS CO.
3401 HIAWATHA AVE. • MINNEAPOLIS, MINNESOTA

Penney and James A-A Sale

Hamilton, Missouri, February 7th

SUMMARY:

75 Lots	$125,550.00, average	$1674.00
32 Bulls	52,585.00, average	1643.26
43 Cows	72,965.00, average	1882.90
Top 10 Head	56,650.00, average	5665.00

Top Bull—Homeplace Eileenmere 493d 1693-101; calved September 9, 1952; sire, Homeplace Eileenmere 687th; dam, Gammer of Bates; purchased by B. C. Cotten, Dry Ridge, Kentucky **7000.00**

Top Cow—Entry—Allandale Farms, Kingsport, Tennessee **9800.00**

BULLS:

Homeplace Eileenmere 533d 1714365; calved 2-19-53; sire, Homeplace Eileenmere 367th; L. B. Potts, Williamsfield, Ill. 3000.00

Homeplace Eileenmere 545th 1714372; calved 4-4-53; sire, Homeplace Eileenmere 367th; Red Manor Angus Farm, Dayton, Ohio 6500.00

Homeplace Eileenmere 400th 1637762; calved 2-12-52; sire, Ankonian 3215th; Otha Lowitt & Sons, Mason City, Nebraska 3200.00

Lot 2—Purchased by C. A. Lattus, Hickman, Kentucky 825.00

Lot 3—Purchased by M. L. Nichols, Jr., Avon, Illinois 1000.00

Lot 5—Purchased by Roy Miller, Columbia, Missouri 1250.00

Lot 6—Purchased by Charles Kelly, Onawa, Iowa 725.00

Lot 7—Purchased by G. W. Mullins, Winterset, Iowa 1000.00

Lot 8—Purchased by Berl Priebe, Algona, Iowa 1500.00

Lot 9—Purchased by Honeycutt Brothers, Blue Rapids, Kansas 2000.00

Lot 10—Purchased by Marion Jacobs & Sons, St. Charles, Iowa 675.00

Lot 13—Purchased by Virgil Burmeister, New Liberty, Iowa & Orval Dahms, Stockton, Iowa 2500.00

Lot 14—Purchased by Bill Barton, Buffalo, New York 735.00

Lot 15—Purchased by Jess Crawford, Humphrey, Missouri 700.00

Lot 16—Purchased by Silvertop Farms, Belton, Missouri 625.00

Lot 17—Purchased by Harold Giess & Sons, Arnold, Kansas 1500.00

Lot 18—Purchased by Jennings Brothers, Highmore, South Dakota 1500.00

Lot 19—Purchased by E. W. Thompson, Sedalia, Missouri 575.00

Lot 20—Purchased by Mrs. R. W. Godby, Earlham, Iowa 725.00

Lot 21—Purchased by R. H. Kyser, Wood Lake, Nebraska 2000.00

Lot 22—Purchased by Kermit & Eileen Sandusky, St. Joseph, Missouri 600.00

Lot 23—Purchased by E. W. Thompson, Sedalia, Missouri 625.00

Lot 24—Purchased by R. H. Kyser, Wood Lake, Nebraska 2550.00

Lot 25—Purchased by R. H. Kyser, Wood Lake, Nebraska 1150.00

Lot 26—Purchased by R. H. Kyser, Wood Lake, Nebraska 1150.00

Lot 27—Purchased by Darrell Smith, Alexander, Illinois 1475.00

Lot 29—Purchased by Wm. Fleeker & Sons, Manhattan, Kansas 1000.00

Lot 30—Purchased by Paul Halsey & Sons, Charleston, Illinois 700.00

Lot 31—Purchased by Leslie Akers, Charleston, Illinois 800.00

Lot 32—Purchased by Addis Greiman & Son, Garner, Iowa 1650.00

Lot 33—Purchased by Waldo Lundt & Sons, Linn Grove, Iowa 750.00

COWS:

Homeplace Cherry Blossom 3d 1714366; calved 2-18-53; sire, Homeplace Eileenmere 687th; Mrs. R. T. & Mel Davis, Wheatridge, Colorado 8400.00

E. Gammer Gem of Bon View 1860317; calved 5-12-53; sire, Homeplace Eileenmere 187th; "77" Ranch, Wichita Falls, Tex. 3100.00

Homeplace Bumburgess 25th 1693083; calved 7-9-52; sire, Eileenmere 999th; Panther Ledge Farms, Allamuchy, N. J. 3600.00

Homeplace Erianna 4th 1803350; calved 9-22-53; sire, Homeplace Eileenmere 363d; Mount Prospect Farms, Gaithersburg, Md. 4950.00

Homeplace Erianna 6th 1891218; calved 1-27-54; sire, Homeplace Eileenmere 372d; H. & L. Farms, Marlboro, N. J. 6500.00

Lot 36—Purchased by Wal-Dar Farms, Woodstock, Illinois 1900.00

Lot 37—Purchased by Frank Harpster, Kidder, Missouri 1150.00

Lot 38—Purchased by Bourman Farms, Johnston City, Tennessee 1000.00

Lot 39—Purchased by Red Top Farms, Libertyville, Illinois 1350.00

Lot 40—Purchased by T. R. Cole & Sons, Pascola, Missouri 925.00

Lot 41—Purchased by Wal-Dar Farms, Woodstock, Illinois 1000.00

Lot 42—Purchased by Red Top Farms, Libertyville, Illinois 1000.00

Lot 43—Purchased by T. R. Cole & Sons, Pascola, Missouri 600.00

Lot 44—Purchased by French Broad Farms, Bowling Green, Kentucky 650.00

Lot 45—Purchased by R. H. Kyser, Wood Lake, Nebraska 400.00

Lot 46—Purchased by Grove & Grove, Lathrop, Missouri 410.00

Lot 47—Purchased by H. C. Henry, Hamilton, Missouri 490.00

Lot 49—Purchased by Red Top Farms, Lib-

MB

MAAS BROTHERS

BUY A

MAAS BRED

BULL

To Head Your Herd

Sired by

RAONA'S PRINCE ERIC 21st

— or —

PRINCE QUALITY of SUNBEAM

(Deceased)

His offspring are still available.

Phone Sharon Center 2 on 35 — 12 Miles Southwest of Iowa City, Iowa

MEREDITH, MEREDITH, Jr. and DONALD MAAS

Maas Bros., Riverside, Iowa

ertyville, Illinois 1550.00
Lot 50—Purchased by Long Leaf Plantation, Aiken, South Carolina 1250.00
Lot 51—Purchased by McCorkle Park, Smithville, Missouri 925.00
Lot 53—Purchased by C. A. Lattus, Hickman, Kentucky 1400.00
Lot 55—Purchased by T. R. Cole & Sons, Pascola, Missouri 425.00
Lot 56—Purchased by Hillside Farms, Washington, Missouri 750.00
Lot 57—Purchased by Harpeth Valley, Brentwood, Tennessee 700.00
Lot 58—Purchased by Mulkey Farms, Millen, Georgia 500.00
Lot 59—Purchased by Great Oaks, Rochester, Michigan 1850.00
Lot 62—Purchased by Forrest Hill Farms, Mount Victory, Illinois 1100.00
Lot 63—Purchased by M. J. Crose, Tulsa, Oklahoma 2000.00
Lot 64—Purchased by Mulkey Farms, Millen, Georgia 600.00
Lot 65—Purchased by I. J. Twiehaus, Kansas City, Missouri 900.00
Lot 66—Purchased by T. R. Cole & Sons, Pascola, Missouri 490.00
Lot 67—Purchased by M. J. Crose, Tulsa, Oklahoma 800.00
Lot 68—Purchased by I. J. Twiehaus, Kansas City, Missouri 825.00
Lot 69—Purchased by Red Top Farms, Libertyville, Illinois 1100.00
Lot 70—Purchased by I. J. Twiehaus, Kansas City, Missouri 1000.00
Lot 71—Purchased by Staley Farms, Liberty, Missouri 2500.00
Lot 72—Purchased by Byron Stout & Son, Wichita, Kansas 1075.00
Lot 73—Purchased by I. J. Twiehaus, Kansas City, Missouri 1075.00
Lot 74—Purchased by Mulkey Farms, Millen, Georgia 1000.00
Lot 75—Purchased by T. R. Cole & Sons, Pascola, Missouri 875.00
Lot 76—Purchased by Mulkey Farms, Millen, Georgia 450.00
Lot 77—Purchased by Mulkey Farms, Millen, Georgia 600.00

Pagemere Farms' A-A Sale

Clarinda, Iowa, February 8th

SUMMARY:

59 Lots	**$19,440.00, average**	**$ 329.49**
4 Bulls	**2,350.00, average**	**587.50**
55 Cows	**17,090.00, average**	**310.72**
Top 10 Head	**5,955.00, average**	**595.50**

Top Bull—Pageileenmere 33d 1852572; calved April 15, 1953; sire, Pageileenmere 10th; dam, Pagemere Elba S. 76th; purchased by Hubert Sunderman, Clarinda, Iowa 1000.00

Top Cow—Pagemere Blue Lady G 1811565; calved March 30, 1953; sire, Homeplace Eileenmere 321st; dam, Idapage G. 4th; purchased by Mershon Farms, Creston, Iowa 1000.00

BULLS:

Pagemere G 70th 1803621; calved 4-25-53; sire, Homeplace Eileenmere 321st; Leo Lake & Sons, Orient, Iowa 500.00
Pageileenmere S 38th 1852581; calved 5-7-53; sire, Pageileenmere 10th; Russell Cheers, Afton, Iowa 500.00
Lot 5—Purchased by Harold Buckner & Son, Griswold, Iowa 350.00

COWS:

Pagemere Blackcap F. 25th 1639008; calved 11-10-52; sire, Marycrest Eileenmere 3d; John Tabke, Moville, Iowa 660.00
Pagemere Blackcap F. 6th 1356506; calved 4-4-50; sire, General 6th of Pagemere J. F.; Raymond Knudson, Nodaway, Iowa 395.00
Pagemere Buxom Maid G. 1803617; calved 6-6-53; sire Homeplace Eileenmere 321st; Wieridge Farms, Bedford, Iowa 400.00
Pagemere Blue Lady G 2d 1952262; calved 3-3-54; sire, Homeplace Eileenmere 321st; Don Jones, Creston, Iowa 500.00
Pagemere Blueblood Lady G 1952259; calved 3-13-54; sire, Homeplace Eileenmere 321st; Marycrest, Maloy, Iowa 500.00
Jewel of T V 1845317; calved 5-12-53; sire, Black Prince of TV 7th; Draper & King, Corydon, Iowa 500.00
Lot 7—Purchased by Marycrest, Maloy, Ia. 285.00
Lot 8—Purchased by Marycrest, Maloy, Ia. 300.00
Lot 9—Purchased by Marycrest, Maloy, Ia. 310.00
Lot 10—Purchasedy by Mark Bass, Red Oak, Iowa 285.00
Lot 11—Purchased by Marycrest, Maloy, Ia. 290.00
Lot 12—Purchased by Carl Athen, Hamburg, Iowa 205.00
Lot 13—Purchased by Marycrest, Maloy, Ia. 285.00
Lot 14—Purchased by Marycrest, Maloy, Ia. 260.00
Lot 15—Purchased by Raymond Knudson, Nodaway, Iowa 260.00
Lot 16—Purchased by Marvin Main, Mt. Ayr, Iowa 220.00
Lot 17—Purchased by Raymond Knudson, Nodaway, Iowa 275.00
Lot 18—Purchased by Mark Bass, Red Oak, Iowa 275.00
Lot 19—Purchased by Raymond Knudson, Nodaway, Iowa 260.00
Lot 21—Purchased by Mark Bass, Red Oak, Iowa 270.00
Lot 23—Purchased by Raymond Knudson, Nodaway, Iowa 235.00
Lot 25—Purchased by Mark Bass, Red Oak, Iowa 300.00

MOLE'S HILL EILEENMERE 79th 1686028

FIRST PRIZE
Summer Yearling
Eastern National
and
International
1953

by Homeplace Eileenmere 999th 35

Owned jointly by Gulfstream Farm, Mole's Hill Farm and Alan McGregor and Son.

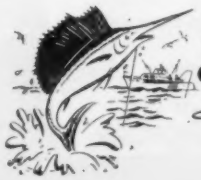

Gulfstream Farm
"Aberdeen-Angus in the deepest South"
FT. LAUDERDALE, FLORIDA

Eileenmeres at their Best!

From these MULKEY sires . . .

HOMEPLACE EILEENMERE 323d
HOMEPLACE EILEENMERE 21st
EILEENMERE 23d of M. F.

A Continuously PLANNED breeding program is in effect here at MULKEY FARMS. Our recent sale proved this PLANNED PROGRAM to be a success.

VISIT US!

Mulkey Farms

DR. Q. A. MULKEY, Owner MILLEN, GEORGIA CHARLES JARRETT, Herdsman

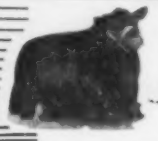

Rice Springs Farms

Rome, Georgia

BLACK KNIGHT 27th of ANGUS VALLEY

We invite you to see

YOUNG BULLS BY TOP SIRES

BLACK KNIGHT 27th of ANGUS VALLEY, our senior sire, won his class as a Senior Yearling at the 1952 All American Futurity; he was also first and Grand Champion at Amarillo, first at the National in Tulsa, and second at Fort Worth, Houston, San Antonio and Lincoln. That is fast company. This great son of BLACK PEER 28th, winner of get of sire at the 1953 International, is really quite a bull. His first daughter topped the 1954 Angus Valley sale at $13,100 and his first son in the Angus Valley show string placed fifth at the recent All American Futurity. Young sons of the "27th", and also of our own great producing son of the "29th", look good to us and are for sale AT REASONABLE PRICES. This could be the place to buy a PREPOTENTLY BRED young bull and grow him out for your top sire. We will be happy to have you visit us.

"Angus Breeding At It's Best"

Mr. & Mrs. Thornton E. Stokes

Lot 26—Purchased by Earl Casey, Griswold, Iowa	260.00
Lot 27—Purchased by Lester Pierson, Red Oak, Iowa	335.00
Lot 30—Purchased by Max Dockendorf, Danville, Iowa	350.00
Lot 31—Purchased by Earl Casey, Griswold, Iowa	240.00
Lot 32—Purchased by Lester Pierson, Red Oak, Iowa	260.00
Lot 33—Purchased by Raymond Knudson, Nodaway, Iowa	240.00
Lot 34—Purchased by Lester Pierson, Red Oak, Iowa	210.00
Lot 35—Purchased by Earl Bass, Malvern, Iowa	175.00
Lot 36—Purchased by Vetterburg & Son, Stanton, Iowa	175.00
Lot 37—Purchased by Mark Bass, Red Oak, Iowa	335.00
Lot 38—Purchased by Vetterburg & Son, Stanton, Iowa	275.00
Lot 39—Purchased by Harold Baldwin, Hopkins, Missouri	230.00
Lot 42—Purchased by Clarence Barker, Benton, Iowa	300.00
Lot 43—Purchased by Vetterburg & Son, Stanton, Iowa	200.00
Lot 44—Purchased by Lester Pierson, Red Oak, Iowa	225.00
Lot 47—Purchased by Roger Harman, Tabar, Iowa	195.00
Lot 48—Purchased by Robert Pahre	130.00
Lot 49—Purchased by Renander Brothers, Essex, Iowa	180.00
Lot 50—Purchased by Harold Baldwin, Hopkins, Iowa	170.00
Lot 51—Purchased by John Tabke, Moville, Iowa	200.00
Lot 52—Purchased by Lador Farms, Scranton, Iowa	270.00
Lot 53—Purchased by Dan Jones, Creston, Iowa	170.00
Lot 54—Purchased by Mark Bass, Red Oak, Iowa	300.00
Lot 55—Purchased by Mark Bass, Red Oak, Iowa	300.00
Lot 56—Purchased by Virgil and Jerry Tipling, Fontanelle, Iowa	385.00
Lot 57—Purchased by Jess Hopple, Hopkins, Missouri	260.00
Lot 59—Purchased by Max Dockendarf, Danville, Iowa	300.00
Lot 60—Purchased by Ivar Hill & J. B. Shipley, Grant City, Missouri	225.00
Lot 61—Purchased by Raymond Knudson, Nodaway, Iowa	250.00
Lot 63—Purchased by Virgil & Jerry Tipling, Fontanelle, Iowa	250.00
Lot 64—Purchased by Leo Lake & Son, Orient, Iowa	265.00
Lot 65—Purchased by Vern Simmons, Omaha, Nebraska	300.00

DEATH OF BERYL ALTHAUS

Beryl Althaus, 39, junior partner in the A. R. Althaus & Son Burelee Angus Farms herds at Mendota and La Moille, Illinois, died unexpectedly February 26. He was stricken at the Kemmis-Dilenbeck-Althaus production sale that day at Princeton, Illinois, and died that night in the Princeton hospital.

He is survived by his widow, Mrs. Shirley Althaus, and four children—Richard, 15; Sue, 13; Adrienne, 11; and Joan, 8; and by his father and mother.

Funeral services were held March 1 at the Evangelical church at Mendota.

You are cordially invited

20th **Northeastern** ABERDEEN-ANGUS ASSOCIATION Sale

CORNELL UNIVERSITY, ITHACA, N. Y.

Saturday, April 23, 1955

Show: 9 a. m. EST **Sale: 1 p. m. EST**

Selling 10 bulls • 27 bred females • 26 open females

We have a very strong bull entry this year, represented by 3 sons of Eileenmere 1032d; 1 son of "999th 35"; 1 son of Prince Eric of Sunbeam; 1 son of the $58,000, Ankonian 3501st; 1 son of Homeplace Eileenmere 375th; 1 son of Runacres Master Prince; 1 son of Bethel Escort Bandolier, and 1 son of Rally Black Prince.

Each bull was selected for his individual quality and many are ready for heavy service.

The 27 bred females are an outstanding group, carefully selected and sell bred to sons of some of the greatest sires in the breed.

The 26 open heifers are a choice group, sired by nationally known, top breeding sires.

Animals from this Association's Annual Sale have founded many good herds and have strengthened many strong herds in a widespread area. They were very carefully selected by Dale Fletcher and Harold Hamilton from a large number of nominations.

Remember the Date: SATURDAY, APRIL 23, 1955

For Hotel Reservations, write: PROF. MYRON LACY, Cornell University, Ithaca, New York

Sale Headquarters, ITHACA HOTEL, Ithaca, New York

For catalogs and information, write: MYNDEIRT PANGBURN, Pres., East Aurora, N. Y.

JAMES IRONSIDES, Judge **JAMES & WILCOX, Auctioneers**

ITHACA, NEW YORK

NORTHEASTERN ASS'N

WINDERMERE PRINCE ERIC

a senior yearling show bull by the immortal Prince Eric of Sunbeam, sire of 6 International Grand Champions.

and

WINDERMERE BLACKCAP 2d

a show heifer and safe in calf to Windermere 3501st, a great son of the twice International Grand Champion, Homeplace Eileenmere 999th 35.

Selling in the

NORTHEASTERN ASSOCIATION SALE, ITHACA, N. Y., APRIL 23d

Windermere Farm • Derby, Connecticut

GEORGE A. TOBIN, Owner SANDY KEITH, Manager

Selling in the

NORTHEASTERN

ABERDEEN-ANGUS BREEDERS' ASSOCIATION

SALE

APRIL 23, 1955

Family Name: ROSEMERE BARBARA

MEADOW LANE EILEENMERE 1894353

Calved: February 7, 1954

This is the first son of Homeplace Eileenmere 375th ever to be sold at public auction. A strong Eileenmere pedigree and a good individual ready for light service. His dam is by a double bred grandson of the "32d" and out of a granddaughter of Barbara Harrison 18th. This young bull is not carrying too much flesh but is smooth, loose hided and has good bone and a good masculine head.

Family Name: ENZORA ENCHANTRESS ERICA

MEADOW LANE ENZORA 3d 1894354

Calved March 3, 1954

This heifer by our popular 1952 International Grand Champion, Ankonian 3216th is out of one of our really top cows at Meadow Lane. She has never been bred and is ready for service now. We are retaining a full sister in our herd, and we are planning to show her this year as our two year old show heifer. She traces back to Enzora 8th of Page and is from the identical strain of Enzoras which have done so well for Mr. Tilden Southack of Whitetail Farm in Sharon, Connecticut. She is good headed, smooth and a heifer you will like.

meadow lane farm
North Salem, New York

Carlo M. Paterno, owner
Wallace Butler, cattle mgr.
Walter Rowland, herdsman

Blacks in The Golden State

(Continued from page 71)

coupled, good quartered and exceedingly close to the ground.

The Volkmanns are now in their new home, having moved in just before Christmas. The house is built on the foundation of the beautiful place that was totally destroyed by fire a year ago. It was in this new home that we wound up after our tour of the commercial establishment and when we arrived there Willie was up to her ears in her "pet project", 4-H club work. The club has 50 members and meets at the Haciendaa twice weekly, regardless of whether Willie is at home or not.

The Volkmann's daughter, Janelee, is a member of this club and her latest achievement was the winning of the Mrs. Fowler McCormick trophy for the best Arizona bred Angus heifer shown at the 1955 Arizona National Livestock Show held in Phoenix in January. It was the second year in succession that Janelee has taken the trophy.

Again, during 1954 at the California State Fair the Volkmanns received the award for Premium Exhibitor, having taken the same award in 1948, 1950, 1951, 1952 and 1953.

Willie Volkmann has just wound up her term as president of the National Women's Auxiliary of the Angus Association and Bill has served as a director of the National Association.

PALOMAR ANGUS RANCH . . . The ruggedly beautiful and fertile Pauma Valley of the San Luis Rey river has much to offer in the way of natural beauty and attractiveness, plus some great Angus cattle.

Nestled deep in this valley and only 18 miles from the world-famed observatory of the same name, lies the Palomar Angus Ranch, Pala, California, a spread of around 1,000 acres, located 115 miles south of Los Angeles and 45 miles north of San Diego and owned by Mr. and Mrs. H. N. "Nor" Berger. Mr. Berger is west coast savings and loan official, building contractor and subdivider, and now an Angus breeder.

While the Berger name is comparatively new to the Angus business, it is not unknown to farming circles. Previously Berger operated a farm sans cattle, but in May, 1950 he acquired the Palomar place, buying the Angus herd that was already established there as well as the more than 1,200 acres that was given over to pastures, grain and hay fields and improvements. He came into the Angus business with the intentions of building up to a high quality herd and he has spared no money in bringing his aims closer as he has spent well over $100,000 in obtaining bulls and females that will and have pulled up the Palomar herd to an enviable position in the west.

He is not through yet and is still seeking the better bulls and females that will make

for a still better Palomar herd. Only last April Palomar held its first production sale and a total of 58 head of females averaged $825, one of the good Angus averages on the coast in 1954. The demand for the Palomar females was extremely strong and it is no secret that the sale was considerably better than had been expected of a "first production sale" in comparatively new Angus country.

Plans are to maintain a high grade herd of females and bulls, the probable number of brood cows being held to around 100 head for some time. Among the herd sires at Palomar are three sons of Homeplace Eileenmere 999th 35, but plans were dealt a severe blow late in 1954 when Palomar's great young show bull, another son of "999th 35", died suddenly.

To be as self-sufficient as is possible is the plan of Berger and his three top hands at Palomar, and at the moment the ranch produces all of the grains and grasses needed for the herd. A total of 250 acres is under irrigation and in 1954 Palomar went into the winter feeding season with around 1,000 tons of fine hay, several stacks of baled hay measuring 100 feet long by 20 feet high. Plenty of hay will be left by the time the new grass is reaady for pasturing again.

Berger, with the help of his farm foreman, C. J. Good, is trying something new, so far as Palomar is concerned, as they have had 300 acres of the place planted to winter pasture, Dale Butler pasture mix being used and fertilization involved the application of 400 pounds of commercial fertilizer per acre.

Another of the desirable features of Palomar is abundant supply of water. Annual rainfall in that part of the Pauma Valley averages between 16 and 18 inches, but most of this falls in the three month period December through February and for the remaining nine months of the year it is necessary to resort to irrigation. The ranch is located at 900 feet above the sea-level and the static water level on the ranch is only 19 feet, the wells being drilled to a depth of 160 feet. Thus it may be seen that a plentiful supply of water is easily maintained during the drier season and each well is capable of delivering 1,250 gallons of water per minute.

As is the case with so many of the large and beautiful ranches in the West, Palomar has an historical and romantic background, for it was here that the famous author Peter B. Kynex lived in an adobe house while writing some of his "best sellers" of another era. One of his books was called "Pride of Palomar". Movie actor John Wayne owned the place a few years ago and it was he who built the twin ranch homes seen on the original place.

Nor and Frances Berger are deeply interested in their Angus herd, but because of the press of business are unable to spend as much time at the ranch as they would

WE ARE OFFERING . . .

a very classy bull, DAVID'S ANKONIAN 3503d, calved November 19, 1953 and by the $58,000 ANKONIAN 3501st, out of a Queen Mother cow by Eileenmere 1525th.

Also . . .

a January 1, 1954 half sister of this bull, DAVID'S BLACKCAP 3d, by "3501st", out of a cow by Eileenmere 1525th. A real show prospect. Open.

in the

NORTHEASTERN ASSOCIATION SALE, APRIL 23d, ITHACA, N. Y.

B. Edmund David • Millbrook, New York

Ess Kay Farm Consigns to

Western New York Angus Sale, Hamburg, New York

SATURDAY, APRIL 9th, 1955

1 BULL — 1 BRED HEIFER — 3 OPEN HEIFERS

Ess Kay Miss Burgess 12th — **Ess Kay Katinka 4th**
Ess Kay Prince Evince Erica 6th — **Ess Kay Eline 9th**
Ess Kay Prince 8th

This strong consignment of outstanding breed improvers merits serious consideration for those interested in only the very best. We are confident they will meet with your approval.

Northeastern Association Sale, Ithaca, New York

SATURDAY, APRIL 23d, 1955

1 BULL — 3 OPEN HEIFERS

Prince Ess Kay 75th — **Ess Kay Belinda 2d**
Ess Kay Miss Burgess 14th — **Ess Kay Blackcap 10th**

A well bred get of sire group, by Runacres Master Prince, our famous son of Prince Sunbeam 328th. These individuals of type and quality will speak for themselves sale day.

Ess Kay Farm — **S. H. KNOX, Owner** — **East Aurora, New York**
MIKE PANGBURN, Manager — **LUTHER LAWTON, Herdsman**

Dancote...

consigns to the Ithaca Sale April 23, two daughters of Great Oaks Prince Lucy, 2d prize summer yearling bull 1950 Ohio State Fair and 3d at Michigan. He is a son of Prince Quality M. B. These heifers are from daughters of Repeater of Wheatland 9th, 1st at Iowa, Indiana, Kansas, Missouri, New York and Fort Worth. One is bred to a son of Homeplace Eileenmere 999th 35.

CLAYTON C. TAYLOR & SONS
LAWTONS, NEW YORK

like to. They maintain a home at San Marino, California, and it is here that they spend most of their time with their two children, John, 18, and a senior at Flint Ridge Preparatory school at Pasadena and Joan, 16, a junior at the San Marino high school.

The management of the Palomar Angus Ranch is in the hands of able and amiable Tom Stephens who has been with Berger for about three years. He graduated from Oklahoma A. & M. in 1950 and went from there to his first Angus ranch, the Ferndale ranch of Paul Grafe. Tom is married and has three children.

The feeding of the show herd is in the capable hands of a Scotsman, John McRobb, who has the reputation for being one of the better cattle feeders in the business. Angus cattle and the McRobb name have been linked for many years as John's uncle Henry McRobb operates one of the oldest Angus herds in Scotland, "The Byrne" in Aberdeenshire. John McRobb was born in Scotland and came to Canada when just a young child. He was with El-Te until its dispersion in December, 1953, and has been with Palomar since that time.

MIMOSA ROW
H. PHILIP SPEIR, M.D., Owner
GREENVILLE, ALA.
BILL DENTON, MANAGER

We are mating our Junior Sires

Erin Bardolier G A and Burgess Bandolier M R

to the get of Eileenmere 513th, our Senior Sire, a son of Eileenmere 85th.

The end result is—QUALITY CALVES—for your inspection.

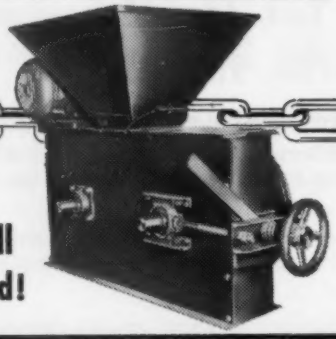

NOW! a price all can afford!

MISSING LINK ROLLER MILL

- ALREADY a distinguished member of the world-famous KRIMPER-KRACKER FAMILY.
- Selling like wild-fire and it's wholly without recognizable competition.
- It's the missing link between your overhead and your profit.

$199.85 LESS MOTOR AND DRIVE SHEAVES

Big 18" diameter by 6" face rolls. Weighs 327 lbs. So simple a child can operate. Speed 275-530 RPM. 2-4 HP. 16' auger and sub-base only $65.75. ½ HP motor $53.00. Steel feed storage bin 6,700 lbs. capacity $249.50. Eriez Magnet $34.00. 2 HP single phase motor with drive $176.00; 3 HP $227.00. Capacity hour, 50-125 bu. oats, barley, milo, shelled corn, wheat, etc. Also larger sizes.

Order today for early delivery. Huge demand resulting from this low price has swamped us.

DAVIS BUILT HCD SINCE 1894 H. C. DAVIS SONS'
BOX AC-185, BONNER SPRINGS, KANSAS

DEATH OF DAN VOLKER

Daniel L. Volker, owner of Dee-L-Vee Angus Farm at Eden, New York, died February 23 after a long illness. Funeral services were February 26.

Mr. Volker was one of the pioneer Angus breeders of western New York state and was nationally known for its production of fine females. Dee-L-Vee Farm bred and developed grand champion females of the Eastern Regional Show and Sale, and the Northeastern Show and Sale in 1946 and 1947, and produced the top female of the National Angus Show and Sale in Chicago in 1947.

He leaves a widow, a daughter, and a son who is now in his second year at Annapolis. The family plans to continue the herd.

8 STATES PROCESS OVER BILLION POUNDS OF MEAT

Eight states each processed more than a billion pounds of dressed meat during 1954, the American Meat Institute reports in a special study based on U. S. Department of Agriculture figures. The eight states produced about 54 per cent of the nation's meat.

Iowa, boosting its production 1 per cent to a new high of 2,696,772,000 pounds, continued as the nation's No. 1 meat processing state. Neighboring Illinois retained its hold on the runner-up spot with a total production of 2,191,054,000 pounds.

California accounted for 1,663,084,000 pounds, while Minnesota processed 1,596,669,000 pounds, Nebraska 1,442,938,000 pounds, Texas 1,232,884,000 pounds, Ohio 1,123,208,000 pounds, and Missouri 1,025,319,000 pounds.

California continued as the No. 1 beef processing state with 1,225,919,000 pounds, with Illinois second and Iowa third. California was also tops in lamb processing with 103,851,000 pounds and was followed by Iowa and Nebraska in that order.

Iowa held its commanding position as the leading pork producing state with an output of 1,578,551,000 pounds last year with Illinois a distant second and Minnesota third. Iowa was the only state in the "over a billion" class that processed more pork than beef.

In veal, Texas ranked first with 284,226,000 pounds, while Illinois and Wisconsin followed in that order.

OHIO'S *29th Consignment Show & Sale*

MONDAY **MAY 2** OHIO STATE FAIRGROUNDS, COLUMBUS, OHIO

SHOW—9:00 a. m.
Judge: HERMAN PURDY

SALE—1.00 p. m.
Auctioneers: PAUL GOOD
MERLIN WOODRUFF

SELLING 70 HEAD

14 BULLS and 56 FEMALES (28 BRED / 28 OPEN)

● *Families:*

Maple River Erianna
Blackcap Bessie
Ballindalloch Georgina
Witch of Endor
Maid of Bummers
Juana Erica
Zara
Ballindalloch Jilt
(Caldwell) Elaine
Blackcap Empress
Glencarnock Jessie
Eulima
Portlethen Lucy
Barbara Woodson
Miss Burgess
Rosemere Barbara
Blackbird
Queen Mother
Erica
Blackcap
And other popular well bred families.

● *Consignors:*

Achorvale Farm	New Carlisle
Bee-Mac Farm and Merrill R. Weber	Ostrander and Novelty
Bonnie Brae Farms	Warren
Frank L. Brown	Mt. Sterling
Burrwood Farm	Marion
Calcutta Farms	East Liverpool
Den Mor Farms	Wilmington
Chester Doran and Son	Blacklick
Malcolm M. Dorn	Washington C. H.
E. J. Duprey and Sons	Marion
Eastways Farm	Springfield
T. K. Emery Farms	London
Fayette Farms, Inc.	Washington C. H.
Fenton Weslei and Son	Columbus Grove
Godden and Son	Williamsport
Jesse Hagler and Sons	Bloomingburg
Don Holland	Cardington
E. H. Hutchison and Son	Xenia
Jos. T. Hutchison and Sons	Xenia
Hugh and John Jelley	Sidney
Lin-Lo Farm	Van Wert
Edgar Littleton and Son	Kenton
Lu Anne Angus Farm	Warren
Willard McFarland	Plain City
Meadow Lane Farm	Van Wert
Robert Mikesell	Frazeysburg
Ohio State University	Columbus
A. J. Penick and Sons	Hebron
Seven Gables Farm	Plain City
Milo Shaw Farms	Uniopolis
W. T. Shaw Farms	Williamsport
Stone Haven Farm	Painesville
Guy E. Smith	South Charleston
Gale Strayer and Son	Elida
Summitcrest Farms	Summitville
Tawa Angus Farm	Richwood
Turkanna Farm	East Liverpool
Valley Vue Farm	Burbank
Mark Wagner	Greenville
Ernest Zorn and Sons	Jackson Center
Elm Shade Farms	Ashville

Pre-Sale Get-together on Sunday Evening, May 1, 1955, 7:30 p. m. at the Fort Hayes Hotel, Columbus, Ohio, which is also the SALE HEADQUARTERS.

For Catalogs and Hotel Reservations
Write JIM COLLIVER, Sale Manager
1368 North High Street, Columbus, Ohio

It is a real pleasure to announce to you our 29th consecutive STATE Consignment Sale. We recommend that you attend this sale and inspect this offering. We feel confident you will be favorably impressed by the quality present, and the finer breeding that brings to you some of the most prepotent bloodlines of the breed today. In answer to many inquiries, this sale will offer many opportunities in "BULL POWER" and Foundation Females, including a son, daughter and the service of BARDOLIER-MERE 2d.

OHIO ABERDEEN-ANGUS BREEDERS ASSOCIATION

Selling 60 head . . . 10 bulls . . . 50 females . . . of select Aberdeen-Angus . . . sons of O. Bardoliermere, Ankonian 3216; grandsons of Eileenmere 487 . . . daughters and

1:00 P. M. at Dal Bairn Farm (originally Bethel Farm), Pine Plains, New York.

For Catalogs, write Dale Fletcher, Pine Plains, New York.

DAVE CANNING, Sale Consultant

HAM JAMES, Auctioneer

DAL BAIRN FARM
Pine Plains, N. Y.

KATIDID FARM
Pine Plains, N. Y.

MEADOWBROOK FARM
Pine Plains, N. Y.

THE LEDGES
East Aurora, N. Y.

granddaughters of Bardoliermere 2d, Envious Bardoliermere E., Dalbairn Blackmar Jr., Eileenmere 1150, Whitegates Black Bardolier 15th, Eva's Bandolier Lad, etc.

Saturday May 14th, 1955 *is*

BARDOLIERMERE 2ND DAY

at Dal Bairn Farm Pine Plains, N.Y.

Honoring Ohio State's great Breeding Bull for the first time by a sale in which the majority of the cattle will feature his blood, with offerings of

36 of his descendants...

7 grandsons • 9 daughters • 20 granddaughters

This sale is the result of four years of planning and assembling the get of a bull first seen by Dale when he judged the Ohio State Show in 1950. In our opinion, now as then, he is the greatest Angus sire in service today. We are proud and happy to be the first to offer his strain in this quality and quantity.

THE GRANDSONS include 4 head sired by O. Bardoliermere, the sire of the top cattle in the recent Ankony Sale; two by Envious Bardoliermere E.; one by O. Bardoliermere 15th.

THE DAUGHTERS and GRANDDAUGHTERS are all hand-picked for this sale . . . many head are safe in calf to our good sons of "3216" and Eileenmere 1100th . . . and all are from important families, including Maid of Bummers, Gammer, Bessie, Eline, etc., etc.

The 1954 International Grand Champion Female

★

★ BARDOLIERMEREA C

Comes Home to "The Ledges"!

We purchased this great champion as a youngster and gave Penn State University the show rights for the 1954 show season. She was a member of Ohio State's winning Junior Get at the 1953 International and also a member of Penn State's winning Get of Sire at the 1954 International.

Our congratulations to Herman Purdy and Gail Long. It is quite an honor to fit and show an animal to the Grand Championship. As for us, we are just proud and happy to own her.

SHE IS GREETED BY EILEENMERE 1150th
A great son of Eileenmere 1100th

SHE JOINS 9 SISTERS AND AN OUTSTANDING YOUNG BROTHER,
along with 60 more great Angus females.

HERD BULLS NOW IN SERVICE:

BARDOLIER of WHITE GATES 15th ● EILEENMERE 1171st

EILEENMERE 1150th

(See next month's JOURNAL for the story on this great bull)

The Ledges EAST AURORA . . . NEW YORK

MR. and MRS. FRED H. REUTER, Owner CHARLES WURTZ, Farm Manager ERNEST CRAIG, Herdsman

Dale Fletcher's selections from our herd for the first . . .

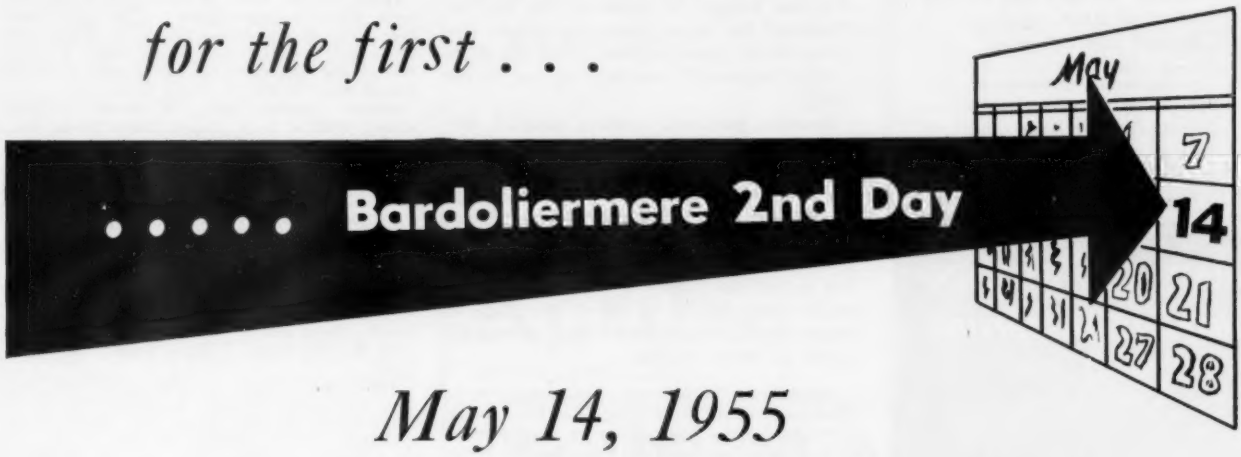

May 14, 1955

Dal Bairn Farm, Pine Plains, N. Y.

Elsewhere in this issue, you will find the complete details of the only sale ever held to deserve the above exciting title! To conduct a sale featuring the blood of Ohio State's great Senior Bull has been Dale Fletcher's dream for the last four years, and we are proud to be one of the herds chosen to help him prepare for it. We are even happier that, for this historic event, Dale has selected 14 head of our outstanding cattle . . . of which 5 head perpetuate the strain of Bardoliermere 2d, the greatest bull in service today. Our contributions include:

Five DIRECT DESCENDANTS OF "B/2"

Queenmere Lady H. 10th
Katidid's Bethel Eline
Katidid's Eloquent Lady Ann
Katidid's Maid of Bummers 2d
Firland's Bethel Mignonne

One HALF SISTER OF "B/2"

Katidid's Blackcap Empress Eva

Five DAUGHTERS AND GRANDDAUGHTERS OF BETHEL BANDOLIER

Katidid's Rubicon Mignonne 2d
Katidid's Kindew 666th
Katidid's Kindew Cornell 2d
Katidid's Erica
Hartley Edella of Katidid 2d

Three Special Selections

"ESQUIREMERE of KATIDID"
His sire: Ankonian 3216th—the 1952 International Grand Champion Bull.
His dam: R. L. S. Edella, mother of the $100,000. 1949 International Reserve Grand Champion Bull, Prince Eric Esquire.

"KATIDID'S BLACK EILEENMERE"
Great grandson of Eileenmere 487th, out of Bummers Maid 14th C. F.

"SCHOONHOVEN ELBA 41st"
One of the best producing families to be found.

Mail Bids will receive careful attention. Suggestion: Phone Dale Fletcher, Pine Plains 24R2, for one of his famous unbiased opinions, if you'd like to get the benefit of his good judgment before sending in your offer.

Katidid Farm PINE PLAINS . . . . . KATONAH, N. Y.

VERONA VIEW FARM

"Home of the 'Verona Isla' Family"

ORVILLE ISLEY, Owner
ROBERT LONG, Herdsman

Thanks to the buyers of our cattle in the North Dakota Winter Show and Sale.

VERONA, NORTH DAKOTA

ORVILLE EBLEN

Complete Dispersion

THURSDAY, MAY 26
ANITA, IOWA

5 Bulls
120 Females—many with calves at foot
45 Open Heifers

P. K. PRATT, Sale Manager
Walnut, Iowa

Last Call!

PRODUCTION SALE

March 31st

30 Bulls — 35 Females

19 of the bulls are well grown and not too fat. These are real top herd sire prospects. Of the females 10 are bred and 25 are open. Top individuals.

Applewood Angus

ED POLKA
RIVERTON, NEBRASKA

Sale at 12:30 p. m. at the fairgrounds at Franklin, Nebraska.

Ham James, Auctioneer
Maurice Boney for the JOURNAL
Herman Custer, Manager

"RLS" Major Winner

(Continued from page 76)

shown by Sunbeam Farms, and a daughter of Prince Esquire of Sunbeam. She was the winner of the senior heifer calf class. Reserve junior champion was Judy 3d RLS, a junior heifer calf, another top one by the "79th".

Houston produced another unusual display this year. The 16 groups in the get of sire classes—8 in the senior division and the 8 in the junior get of sire — all represented the "get" of descendants Prince Sunbeam 29th—sons, grandsons and great grandsons. As far as can be determined this is the first time this has happened in a major show. Calves by Black Peer 79th of Angus Valley topped both "get" groups for Ralph L. Smith Farms.

EXHIBITORS: Angus Valley Farms, Inc., Tulsa, Oklahoma; Tommy Brook, Camp San Saba, Texas; Byars Royal Oaks, Tyler, Texas; 4 Wynnes Angus Farm, Dallas, Texas; Kenneth Grau, Humble, Texas; Great Oaks Stock Farms, Rochester, Michigan; Haystack Angus Ranch, Longmont, Colorado; Lonnie James, Jr., Hearne, Texas; LSU Animal Industry Dept., Baton Rouge, Louisiana; Mecom Angus Ranch, Weston, Colorado; Norita Ranch, Needville, Texas; Penney and James, Hamilton, Missouri; Red Oak Farms, Rocky Comfort, Missouri; Larry Rogers, Valley Ranch, Boerne, Texas; Rutta Angus Farm, Columbus, Texas; Simon Angus Farm, Madison, Kansas; Ralph L. Smith, Chillicothe, Missouri; Sunbeam Farms, Miami, Oklahoma; Webster James Todd, Jr., Bell City, Louisiana.

JUDGE: Byron H. Good, East Lansing, Michigan

BULLS:

Two Year Old Bulls, (4 shown): 1—Shadow Isle Prince 31st, Haystack Angus Ranch; 2—Black Peer of Red Oak 23d, Red Oak Farms; 3—Quality Prince of LSU 4th, LSU Animal Industry Dept.; 4—Entreat of Circle C4, Norita Ranch.

Senior Yearling Bulls, (6 shown): 1—Prince Sunbeam 971st, Sunbeam Farms; 2—Bardoliermere G. 35th, Great Oaks Stock Farms; 3—Black Peer of Red Oak 39th, Red Oak Farms; 4—Shadow Isle Prince Eric 69th, 4 Wynnes Angus Farm; 5—Black Peer of Red Oak 53d, Red Oak Farms; 6—Black Rose, Kenneth Grau.

Junior Yearling Bulls, (5 shown): 1—Prince Sunbeam E110, Sunbeam Farms; 2—Mecom's Black Peer 15th, Mecom Angus Ranch; 3—Shadow Isle Prince Eric 85th, Haystack Angus Ranch; 4—Black Peer of Red Oak 49th, Red Oak Farms; 5—Prince 63d of Essar, 4 Wynnes Angus Farm.

Summer Yearling Bulls, (6 shown): 1—Black Knight 164th of A. V., Angus Valley Farms, Inc.; 2—Prince Sunbeam E97, Sunbeam Farms; 3—Great Oaks Black Bardolier 4th, Great Oaks Stock Farms; 4—Prince Peer RLS, Ralph L. Smith; 5—Shadow Isle Prince 129th, Haystack Angus Ranch; 6—Prince T. 244th of SAF, 4 Wynnes Angus Farm.

Senior Bull Calves, (7 shown): 1—Prince Peer 12th RLS, Ralph L. Smith; 2—Black Peer 182d of A. V., Mecom Angus Ranch; 3—Prince Sunbeam E136, Sunbeam Farms; 4—Black Peer of Red Oak 64th, Red Oak Farms; 5—Mecom Prince Eric 21st, Mecom Angus Ranch; 6—Black Peer of Red Oak 65th, Red Oak Farms; 7—Brook Knight 22d, Tommy Brook.

Junior Bull Calves, (5 shown): 1—Prince Peer 15th RLS, Ralph L. Smith; 2—V. R. Prince 105th, Larry Rogers; 3—Brook Knight 27th, Tommy Brook; 4—Prince Sunbeam 1050th, Sunbeam Farms; 5—Black Knight 200th of A. V., Angus Valley Farms, Inc.

Summer Junior Bulls, (8 shown): 1—Black Peer 249th of A. V., Angus Valley Farms, Inc.; 2—Prince Peer 25th RLS, Ralph L. Smith; 3—Black Knight 212th of A. V., Angus Valley Farms, Inc.; 4—Brook Knight 34th, Tommy Brook; 5—Brook Knight 37th, Tommy Brook; 6—Great Oaks Eileenmere 1032d, Great Oaks Stock Farms; 7—Prince T 285th of SAF, 4 Wynnes Angus Farm; 8—Norita Prince 43d of SR, Norita Ranch.

Senior Champion Bull: Shadow Isle Prince 31st, Haystack Angus Ranch.

Reserve Senior Champion Bull: Prince Sunbeam 971st, Sunbeam Farms.

Junior Champion Angus Bull: Prince Peer 15th RLS, Ralph L. Smith.

Reserve Junior Champion Angus Bull: Prince Peer 12th RLS, Ralph L. Smith.

Grand Champion Bull: Shadow Isle Prince 31st, Haystack Angus Ranch.

Reserve Grand Champion Angus Bull: Prince Peer 15th RLS, Ralph L. Smith.

BONNIE QUEEN RLS, senior and grand champion female at the Houston show for Ralph L. Smith Farms of Missouri. Herdsman Efton Bradley at the halter.

Three Bulls, any age, (10 shown): 1—Ralph L. Smith; 2—Haystack Angus Ranch; 3—Sunbeam Farms; 4—Angus Valley Farms, Inc.; 5—Great Oaks Stock Farms; 6—Mecom Angus Ranch; 7—Red Oak Farms; 8—4 Wynnes; 9—Red Oak Farms; 10—Tommy Brook.

Two Bulls, any age, (9 shown): 1—Ralph L. Smith; 2—Sunbeam Farms; 3—Angus Valley Farms, Inc.; 4—Great Oaks Stock Farms; 5—Red Oak Farms; 6—Sunbeam Farms; 7—Red Oak Farms; 8—Tommy Brook; 9—Tommy Brook.

HEIFERS:

Two Year Old Heifers, (3 shown): 1—Juara E of ROF, Red Oak Farms; 2—Erica 9th of Shadow Isle, Haystack Angus Ranch; 3—Blackbird of LSU 8th, L. S. U. Animal Industry Dept.

Senior Yearling Heifers, (4 shown): 1—Bonnie Queen RLS, Ralph L. Smith; 2—Elaine 4th of Shadow Isle, Byars Royal Oaks; 3—Miss Burgess of Walacres, Mecom Angus Ranch; 4—Pride of ROF 13th, Red Oak Farms.

Junior Yearling Heifers, (7 shown): 1—Pauline Grenada G. R. 3d, Great Oaks Stock Farms; 2—Miss Eileen ELS, 4 Wynnes Angus Farm; 3—Miss Juana 2d RLS, Ralph L. Smith; 4—Barbarosa Sunbeam 43d, Sunbeam Farms; 5—Misss Bummer of S. A. R., Mecom Angus Ranch; 6—M & L Eline, Byars Royal Oaks; 7—Erica of LSU 4th, L. S. U. Animal Industry Dept.

Summer Yearling Heifers, (11 shown): 1—Bandeline RLS, Ralph L. Smith; 2—Pride of OAMC 7th, Mecom Angus Ranch; 3—Elba 402d of SAF, 4 Wynnes Angus Farm; 4—Gallaghers Evergreen, Sunbeam Farms; 5—Haystack Eva Electra, Haystack Angus Ranch; 6—Brook Pride K. 262d, Larry Rogers; 7—Pride of Hill Crest, Webster James Todd, Jr.; 8—Deakin's Miss Georgina, Byars Royal Oaks; 9—Blackcap Bessie of ROF 9th, Red Oak Farms; 10—Blackbird 61st of Great Oaks, Great Oaks Stock Farms; 11—Miss Burgess of LSU 7th, L. S. U. Animal Industry Dept.

Senior Heifer Calves, (11 shown): 1—Princess Queen of Sunbeam 2d, Sunbeam Farms; 2—Princess Queen of Sunbeam 3d, Sunbeam Farms; 3—Miss Blackcap 3d RLS, Ralph L. Smith; 4—Angus Valley Erica 52d, Angus Valley; 5—Chimera of Great Oaks, Great Oaks Stock Farms; 6—A. V. Enchantress 11th, Angus Valley Farms, Inc.; 7—Edna Eileen of Haystock, Haystack Angus Ranch; 8—Blackbird 63d of Great Oaks, Great Oaks Stock Farms; 9—Mecom Erica 5th, Mecom Angus Ranch; 10—Mecom Enchantress, Mecom Angus Ranch; 11—Barbarosa of ROF 3d, Red Oak Farms.

Junior Heifer Calves, (13 shown): 1—Judy 3d RLS, Ralph L. Smith; 2—Edwina 4th RLS, Ralph L. Smith; 3—Elluna 2d of Shadow Isle, Haystack Angus Ranch; 4—Edwina 497th of SAF, Byars Royal Oaks; 5—Georgina 32d of Sunbeam, Sunbeam Farms; 6—Maid of Bummers 493d of SAF, 4 Wynnes Angus Farm; 7—Brook Blackcap K. 687th, Tommy Brook; 8—Byars Royal Oaks; 9—Elaine 14th of Sunbeam, Sunbeam Farms; 10—Gammer of H. R. 4th, Red Oak Farms; 11—Bessie's Queen R. G. 3d, Great Oaks Stock Farms; 12—Brook Maria K. 527th, Tommy Brook; 13—A. V. Miss Burgess 52d, Angus Valley Farms, Inc.

Summer Junior Heifers, (10 shown): 1—Bandeline 2d RLS, Ralph L. Smith; 2—Katinka 2d RLS, Ralph L. Smith; 3—Blackbird 3d of Haystack, Haystack Angus Ranch; 4—Great Oaks Bummer Maid 24th, Great Oaks Stock Farms; 5—Peer Black Rose Bessie, Simon Angus Farm; 6—4 Wynnes; 7—Angus Valley Barbara 46th, Angus Valley Farms, Inc.; 8—Brook Barbara K. 918th, Tommy Brook; 9—Barbarosa of Royal Oaks, Byars Royal Oaks; 10—Norita Blackcap Bessie, Norita Ranch.

Senior Champion Female: Bonnie Queen RLS, Ralph L. Smith.

Reserve Senior Champion Female: Elaine 4th of Shadow Isle, Byars Royal Oaks.

Junior Champion Female: Princess Queen of Sunbeam II, Sunbeam Farms.

Reserve Junior Champion Female: Judy III RLS, Ralph L. Smith.

Grand Champion Female: Bonnie Queen RLS, Ralph L. Smith.

Reserve Grand Champion Female: Princess Queen of Sunbeam II, Sunbeam Farms.

LAST CALL!

FAMILIES?

Ballindalloch Jilt — Barbara — Blackcap Bessie — Empress — Edwina — Queen Delia — Mignonne — and other good ones. (Perhaps these should have gone to better publicized sales, but we want YOU to visit us on our farm — so we hope you come see them.)

FEATURING the Get of

A BAR A DUKE 44th. Also selling daughters or granddaughters of PRINCE 105th TT, Eileenmere 487th, Eileenmere 999th, Prince Sunbeam 44th, Raona's Bardolier 3d and other GREAT bulls.

April 7

JOINT SALE

Wm. A. Davis & Sons — Bergsma & Son

PRODUCTION — DISPERSION

GOODLAND, KANSAS

ASK FOR CATALOG!

GOLDBERG ANGUS FARM

The Home of Preferred Angus

Max Goldberg, Owner
Floyd Myers, Manager

Farm 5 Miles East of Moorhead on Highway 10 and 1 Mile North
MOORHEAD, MINNESOTA

FLASH!!

Another winning for our Sire of Winners, Bandolier Junior of M. S., impressive son of Withams M. Bandolier 4th.

QUEEN of HARTSAW COVE 16th

Her winnings at the 1954 Fairs:

Champion Senior Heifer Calf at

- Tennessee State Fair
- Alabama State Fair
- Mississippi State Fair
- Also Reserve Jr. Champion

HARTSAW COVE FARMS, LIVINGSTON, TENNESSEE

A. E. CHRISTIAN, Owner, MONTICELLO, KENTUCKY ● RAYMOND L. MILLER, Manager

Families in our Herd....

McHenry Blackcap, Missouri Barbara, Elba, Judy Blackcap, Skillymarno Daisy, Erica, Blackcap, Blackbird, Lantz Blackacp, Blackcap Bond, Ballindalloch Blackbird, Elba Erica, Lassie Blackbird, Rosemere Pride, Kinochtry Beauty, Blackcap Empress, Hartley Edella, Queen Mother, Bandy Maid Miss Burgess, Juana Erica, McHenry Barbara, Ballindalloch Georgina, Blackbird Birdie, Witch, Jilt, Black Jestress, Eldorene, and Finlarig Elba.

VINSON & EVANS
URSA, ILLINOIS

Get-of-Sire, (8 shown): 1—Ralph L. Smith; 2—Ralph L. Smith; 3—Sunbeam Farms; 4—Angus Valley Farms, Inc.; 5—Haystack Angus Ranch; 6—Red Oak Farms; 7—Tommy Brook; 8—4 Wynnes.

Junior Get-of-Sire, (8 shown): 1—Ralph L. Smith; 2—Ralph L. Smith; 3—Sunbeam Farms; 4—Angus Valley Farms, Inc.; 5—Mecom Angus Ranch; 6—Tommy Brook; 7—Tommy Brook; 8—Red Oak Farms.

Pair of Calves, (9 shown): 1—Ralph L. Smith; 2—Ralph L. Smith; 3—Sunbeam Farms; 4—Angus Valley Farms, Inc.; 5—Great Oaks Stock Farms; 6—Tommy Brook; 7—Tommy Brook; 8—Red Oak Farms; 9—Tommy Brook.

Pair of Females, (7 shown): 1—Ralph L. Smith; 2—Sunbeam Farms; 3—Ralph L. Smith; 4—Red Oak Farms; 5—Great Oaks Stock Farms; 6—Angus Valley Farms, Inc.; 7—Tommy Brook.

Pair of Yearlings, (4 shown): 1—Ralph L. Smith; 2—Sunbeam Farms; 3—Great Oaks Stock Farms; 4—Red Oak Farms.

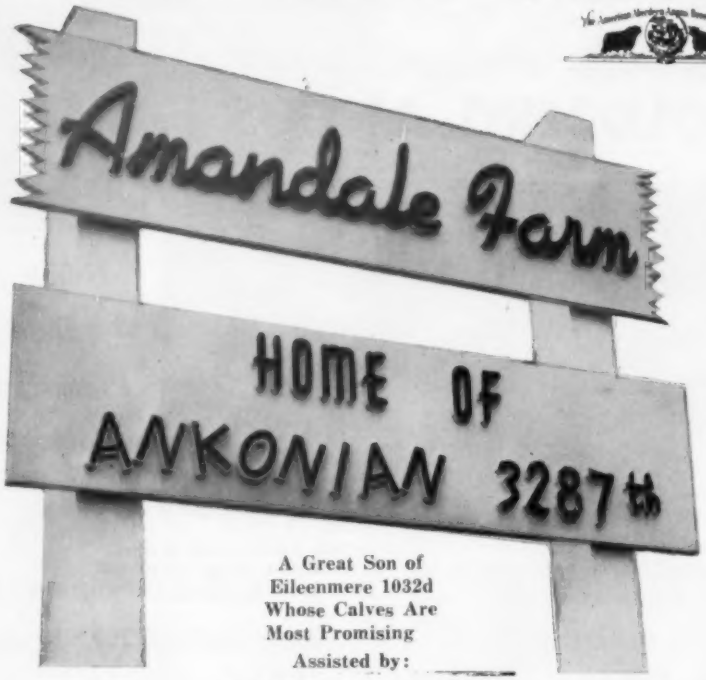

A Great Son of
Eileenmere 1032d
Whose Calves Are
Most Promising
Assisted by:

L. R. EILEENMERE 4th
Grandson of "487th"

WHITNEYMERE 12th
By Homeplace Eileenmere 210th

BLACKCAP ERIC of CREMONA
Son of Glencarnock Eric of Cremona

A Futurity Herd
Comprising Most of the Popular Families

Visitors and inquiries welcomed. We usually have young stock for sale at the farm. Perhaps you can secure just what you want at private treaty.

Amandale Farm

MR. and MRS. JOHN C. GALL, Owners
C. L. GEORGE, Herd Manager

UPPERVILLE, VIRGINIA

River Acres A-A Sale
Oakville, Ontario, Canada, Feb. 17th

SUMMARY:

28 Lots	**$13,755.00, average**	**$ 491.25**
1 Bull	**600.00, average**	**600.00**
27 Cows	**13,155.00, average**	**487.22**
Top 10 Head	**6,635.00, average**	**663.50**

Top Bull—Master Prince of Woodslea -1131-43-; calved January 3d, 1951; sire, Master Prince of Sunbeam; dam, Reverie's Blackcap Hilda; purchased by H. E. Hatch, Toronto, Ontario **600.00**

Top Cow—Pauline of River Acres 3d -1308-10-; calved January 26, 1954; sire, Master Prince of Woodslea; dam, Pauline of Alloway Lodge 30th; purchased by Duncan Farms, Vineland, Ontario **875.00**

COWS:

Pauline of Alloway Lodge 30th -100547-; calved 9-10-48; sire, Enchanter of Don Head 16th; George Storey, Guelph, Ont.	825.00
Pauline of River Acres -121464-; calved 1-10-52; sire, Barbara's Bandolier of Westwood 4th; Dr. L. G. Hagmeier, Thedford, Ontario	600.00
Don Mills Doranne -102467-; calved 10-16-49; sire, Lucy's Bandolier of Anoka 4th; W. L. Ham, Guelph, Ontario	485.00
Miss Burgess of River Acres 3d -130014-; calved 12-4-54; sire, Master Prince of Woodslea; Duncan Farms, Vineland, Ont.	775.00
Blackbird Blossom of Hillcrest 14A -93072-; calved 12-24-46; sire, Bandolier of Glen Ross; W. C. Arkinstall, Newmarket, Ont.	700.00
Don Mills Blackbird Blossom 4th -120644-; calved 9-20-54; sire, Bandolier of Prospect 19th; Mrs. B. McKeller, Genevieve, Que.	675.00
Princess Henderson 125th -105914-; calved 5-20-49; sire, Energy's Bandolier; H. E. Hatch, Toronto, Ontario	500.00
Barbara of Woodholme 3d -97294-; calved 10-21-48; sire, Revolution Edward; Maynard Brothers, Florence, Ontario	600.00
Lot 7—Purchased by H. E. Hatch, Toronto, Ontario	400.00
Lot 8—Purchased by H. E. Hatch, Toronto, Ontario	375.00
Lot 12—Purchased by J. S. D. Tory, King, Ontario	375.00
Lot 13—Purchased by Duncan Farms Vineland, Ontario	385.00
Lot 14—Purchased by Duncan Farms, Vineland, Ontario	425.00
Lot 16—Purchased by H. E. Hatch, Toronto, Ontario	250.00
Lot 17—Purchased by H. E. Hatch, Toronto, Ontario	425.00
Lot 18—Purchased by Duncan Farms, Vineland, Ontario	350.00
Lot 19—Purchased by H. E. Hatch, Toronto, Ontario	400.00
Lot 20—Purchased by H. E. Hatch, Toronto, Ontario	350.00
Lot 21—Purchased by L. V. Wright, Streetsville, Ontario	400.00
Lot 22—Purchased by H. E. Hatch, Toronto, Ontario	400.00
Lot 23—Purchased by J. B. D. Terry, King, Ontario	225.00
Lot 25—Purchased by J. W. Manary, Dundas, Ontario	310.00
Lot 26—Purchased by Mrs. B. McKeller, St. Genevieve, Quebec	400.00
Lot 27—Purchased by L. V. Wright, Streetsville, Ontario	335.00
Lot 28—Purchased by Irvin Schenk, Petersburg, Ontario	110.00
Lot 30—Purchased by M. Bailey, Uxbridge, Ontario	200.00

153 ENTRIES

110 SHOWN

HIS CONSISTENT RECORD IN THE THREE TOP SHOWS—

EASTERN NATIONAL

UNDEFEATED IN CLASS IN 1952-1953-1954
JUNIOR CHAMPION 1953 • RES. SENIOR CHAMPION 1954

FUTURITY 1953 SECOND IN CLASS

INTERNATIONAL

1952 FOURTH IN CLASS • 1953 SECOND IN CLASS
1954 FOURTH IN CLASS
(At all three shows in 1953 he placed over the 1952 International First and Second Junior Calves.)

A GREAT RECORD **3264** A GREAT BULL

WE ARE PROUD OF "RYLEA" AND HIS CALVES AND OF OUR JUDGMENT IN PURCHASING HIM AS A TEN MONTH OLD CALF.

PRIM AND JOE THOMS — ED FREMONT, manager

WINDY DAY
Electric Seeders with JET broadcaster
Write for literature
AUSTERMILLER SEEDER CO.
Napoleon, Ohio

Livestock Mortality Insurance
KEIKI KESHNER
Good Earth Stock Farm
New Florence, Missouri
Representing:
Hartford Livestock Insurance Co.
Lloyds of London Insurance Co.
"Play Safe"
Tel.: Montgomery City, Mo., 196F5

A son of "Esquire". Yes, a Top son of "Esquire".

PRINCE SUNBEAM E. 109
out of a great Elaine cow.

HE IS OUR SIRE

Moore's Angus Farm

BYHALIA, MISSISSIPPI
DUDLEY R. MOORE, Jr., Owner

DOUBLE T T ANGUS FARM

Our Senior Sire:
BLACK KNIGHT 29th of ANGUS VALLEY

Being mated to our herd of well-bred, carefully selected females from the following families: Karamas, Ballindalloch Georginas, Blackcap Bessie, Miss Burgess, Bandy Maid Miss Burgess, Blue Blood Lady, Blackcap Empress, Katinka, Portlethen Lucy, Pridemere T's, and other leading families. The results are very pleasing.

VISITORS ALWAYS WELCOME
MR. and MRS. TOM T. FLOYD
Owners
COMO, MISSISSIPPI

Gulfstream McGregor "June in January" Sale

Fort Lauderdale, Florida, Jan. 31st

SUMMARY:

50 Lots	$41,720.00, average	$ 834.40
4 Bulls	2,560.00, average	640.00
46 Cows	39,160.00, average	851.30
Top 10 Head	19,300.00, average	1930.00

Top Bull: Eileenmere of Gulfstream 22d, calved September 10, 1952; sire, H. C. Eileenmere 42d; dam, Barbara 44th of Hill Crest; purchased by Barr Groves, Inc., Winter Haven, Florida 1300.00

Top Cow: Blackbird of Gulfstream 7th 171-3295, calved October 24, 1952; sire, Eileenmere 2712th; dam, Homeplace Blackbird 110th; purchased by Paul Fitzpatrick, Ft. Lauderdale, Florida 3000.00

SALE REPORT:

BULLS:

McGregormere 1206th 1851058, calved 6-16-53; sire, Kinlochmere 12th; Perry Farms, Hollywood, Florida 300.00
McGregormere 1210th 1851056, calved 9-14-53; sire, Kinlochmere 12th; Perry Farms, Hollywood, Florida 560.00
McGregormere 1202d 1859211, calved 10-8-53; sire, Kinlochmere 12th; E D Bar Ranch, West Palm Beach, Florida 400.00

COWS:

Gammer Erdonia McGregor A. 1725064, calved 1-30-53; sire, Revolution 2d of Fairntosh; Duntreath Farm, Lexington, Kentucky 2250.00
Gammer of Gulfstream, calved 9-11-53; sire, H. C. Eileenmere 42d; Paul Fitzpatrick, Ft. Lauderdale, Florida 2000.00
Emslie D. D. 23d 1507326, calved 5-1-53; sire, Barbarian D. D.; Grovelane Farm, Lake Wales, Florida 2250.00
Miss Wix 11th of Londonderry 1733243, calved 4-2-53; sire, Ankonian 3230th; Sun Lake Ranch, Lutz, Florida 1700.00
Elba of Gulfstream 1713282, calved 1-3-53; sire, H. C. Eileenmere 42d; Panther Ledge, Allamuchy, New Jersey 2250.00
Lot 8—Purchased by Swan Point Farm, Rock Hall, Maryland 1000.00
Lot 9—Purchased by Duntreath Farms, Lexington, Kentucky 600.00
Lot 10—Purchased by Paul Fitzpatrick, Ft. Lauderdale, Florida 925.00
Lot 12—Purchased by P. L. Grisham, Lexington, Kentucky 1100.00
Lot 13—Purchased by Paul Fitzpatrick, Ft. Lauderdale, Florida 1600.00
Lot 14—Purchased by Paul Fitzpatrick, Ft. Lauderdale, Florida 1300.00
Lot 15—Purchased by Perry Farm, Hollywood, Florida 335.00
Lot 16—Purchased by Swan Point Farm, Rock Hall, Maryland 425.00
Lot 17—Purchased by Bill Graham, Hialeah, Florida 950.00
Lot 19—Purchased by Brays Island, Yemassee, South Carolina 1650.00
Lot 20—Purchased by Paul Fitzpatrick, Ft. Lauderdale, Florida 950.00
Lot 21—Purchased by Duntreath Farms, Lexington, Kentucky 450.00
Lot 22—Purchased by A. J. Ryan, Dania, Florida 625.00
Lot 23—Purchased by Alumbank Farms, Craig Springs, Virginia 750.00
Lot 24—Purchased by Millarden Farms, Woodbury, Georgia 550.00
Lot 26—Purchased by Mrs. C. J. Fitzgerald, Cynthiana, Kentucky 320.00
Lot 27—Purchased by Barr Groves, Inc., Winter Haven, Florida 350.00
Lot 28—Purchased by Swan Point Farm, Rock Hall, Maryland 350.00
Lot 29 — Purchased by Broomly Farms, Charlottesville, Virginia 400.00
Lot 30—Purchased by John Combs, Ft. Lauderdale, Florida 340.00
Lot 31—Purchased by Duntreath Farms, Lexington, Kentucky 400.00
Lot 33—Purchased by L. J. Balaban, Bonifay, Florida 700.00
Lot 34—Purchased by Swan Point, Rock Hall, Maryland 400.00
Lot 35—Purchased by Paul Fitzpatrick, Ft. Lauderdale, Florida 875.00
Lot 36—Purchased by Perry Farms, Hollywood, Florida 325.00
Lot 37—Purchased by Geo. Whittington & Son, Ontario, Canada 370.00
Lot 38—Purchased by John Combs, Ft. Lauderdale, Florida 400.00
Lot 39—Purchased by John Combs, Ft. Lauderdale, Florida 685.00
Lot 40—Purchased by Perry Farms, Hollywood, Florida 350.00
Lot 41—Purchased by Perry Farms, Hollywood, Florida 300.00
Lot 42—Purchased by Alumbank Farms, Craig Springs, Virginia 550.00
Lot 43—Purchased by Alumbank Farms, Craig Springs, Virginia 575.00
Lot 44—Purchased by Timber Grove Farm, Owings Mills, Maryland 400.00
Lot 45—Purchased by Mole's Hill Farm, Sharon, Connecticut 950.00
Lot 46—Purchased by Robert Sibley, Painesville, Ohio 725.00
Lot 47—Purchased by Alvin William Krech, Thomasville, Georgia 625.00
Lot 48—Purchased by Londonderry Farms, Germantown, Maryland 350.00
Lot 49—Purchased by Broomley Farm, Charlottesville, Virginia 400.00
Lot 50—Purchased by Paul Fitzpartick, Ft. Lauderdale, Florida 1000.00
Lot 51—Purchased by Mrs. C. J. Fitzgerald, Cynthiana, Kentucky 360.00

Wheatheart A-A Breeders' Association Sale

Kiowa, Kansas, February 8th

SUMMARY:

73 Lots	$16,323.00, average	$ 223.60
8 Bulls	3,720.00, average	465.00
65 Cows	12,603.00, average	193.89
Top 10 Head	4,700.00, average	470.00

Top Bull—Bandolier of Orchard Hill 22d 17-00496; calved January 4, 1953; sire, Barbara Bandolier of Don Head; dam, Maid of Bummers of O. H.; consigned by Orchard Hill Farms, Enid, Oklahoma;

Angus of Merit

"We have foundation stock of the RIGHT KIND for sale. Home of Whitney Bandolier 1302d."

PAUL MERRITT, Manager — KING MERRITT, Owner

BOVINA, KING MERRITT RANCH MISSISSIPPI

8 miles East of Vicksburg on old Highway 80. Phone: County 761 J 1

purchased by B. J. Rhodes, Enid, Okla..... 1000.00

Top Cow—Miss Witch 3d of O A F 1811627; calved May 20, 1953; sire, King of Angus Valley; dam, Burgess Pride of 2d of Ottland; consigned by Marvin Ott, Kiowa, Kansas; purchased by River Ranch, Hutchinson, Kansas..... 475.00

BULLS:

Prince Ever 3d of A G S, (Albert Gillig & Son), calved 4-24-53; sire, Ever Prince 2d of A. G. S.; B. E. Holmes, Medicine Lodge, Kansas..... 400.00

Bar Ever Lad of G S 64th 1890031; (Gillig Brothers Angus Farm), calved 1-3-54; sire, Bar Ever Lad 13th; Arkdale Farms, Sterling, Kansas..... 400.00

Sedgwick's Master Pride 3d, (McCurry Brothers), calved 12-15-53; sire, Oxbow Eileenmere 93d; Robert L. Reames, Homestead, Oklahoma..... 435.00

Quality Prince N. 14th 1908770, (Roy G. Nelson), calved 3-24-53; sire, Quality Prince 37th; Don & Leroy Stein, Cherokee, Oklahoma..... 450.00

Black Peer O A F 1811622, (Marvin Ott), calved 6-16-53; sire, King of Angus Valley; Kenneth L. Freymiller, Preston, Kan. 410.00

Eileenmere 39th of Tip Top 1871659, (William Schrock), calved 9-19-53; sire, Oxbow Eileenmere 92d; Ralph Sphar, Cambridge, Kansas..... 475.00

Lot 2—Purchased by A. N. Harbaugh, Medicine Lodge, Kansas..... 150.00

COWS:

Miss Witch 2d O A F 1811623, (Marvin Ott), calved 3-24-53; sire, King of Angus Valley; Harold Fountain, Penalosa, Kan... 325.00

Lucy of G B 20th 1890020, (Gillig Brothers Angus Farm), calved 11-24-53; sire, Black Knight 46th of A. V.; J. Lawrence Hague, Cherokee, Oklahoma..... 330.00

Lot 3—Purchased by J. P. Humphrey, Kiowa, Kansas..... 130.00

Lot 4—Purchased by Charles B. Joseph, Potwin, Kansas..... 155.00

Lot 5—Purchased by Charles B. Joseph, Potwin, Kansas..... 155.00

Lot 7—Purchased by J. P. Humphrey, Kiowa, Kansas..... 270.00

Lot 8—Purchased by J. P. Humphrey, Kiowa, Kansas..... 250.00

Lot 9—Purchased by J. P. Humphrey, Kiowa, Kansas..... 265.00

Lot 11—Purchased by Elmer W. Johnson, Caldwell, Kansas..... 175.00

Lot 12—Purchased by Elmer W. Johnson, Caldwell, Kansas..... 160.00

Lot 14—Purchased by J. B. Burkes & Sons, Carmen, Oklahoma..... 175.00

Lot 15—Purchased by Melvin Markes, Bison, Oklahoma 225.00

Lot 16—Purchased by J. P. Humphrey, Kiowa, Kansas..... 225.00

Lot 17—Purchased by J. P. Humphrey, Kiowa, Kansas..... 175.00

Lot 18—Purchased by J. P. Humphrey, Kiowa, Kansas..... 170.00

Lot 19—Purchased by Ralph Sphar, Cambridge, Kansas..... 170.00

Lot 20—Purchased by Charles B. Joseph, Potwin, Kansas..... 155.00

Lot 21—Purchased by Charles B. Joseph, Potwin, Kansas..... 155.00

Lot 22—Purchased by J. P. Humphrey, Kiowa, Kansas..... 127.00

Lot 23—Purchased by J. P. Humphrey, Kiowa, Kansas..... 127.00

Lot 24—Purchased by J. P. Humphrey, Kiowa, Kansas..... 127.00

Lot 25—Purchased by J. P. Humphrey, Kiowa, Kansas..... 127.00

Lot 28—Purchased by Charles B. Joseph, Potwin, Kansas..... 140.00

Lot 29—Purchased by Charles B. Joseph, Potwin, Kansas..... 185.00

Lot 30—Purchased by Charles B. Joseph,

Prince Sunbeam 618th

SENIOR HERD SIRE

Proven in Every Respect

★ ★ ★ ★ ★ ★

Our foundation females are from Blackcap Bessie, Jilt, Georgina, Blueblood Lady, Queen Mother, McHenry Barbara, Portlethen Lucy and many other prominent families. We feel that we have taken the "Question Mark" out of our future calf crop with the purchase of Prince Sunbeam 618th.

Luther W. Wade Angus Farms

JOHN STANDIFER
Manager

Greenwood, Mississippi

E. L. JAUDON
Herdsman

Shamrock Angus Ranch

Prince Sunbeam 806th

A Great Individual

A Proven Sire

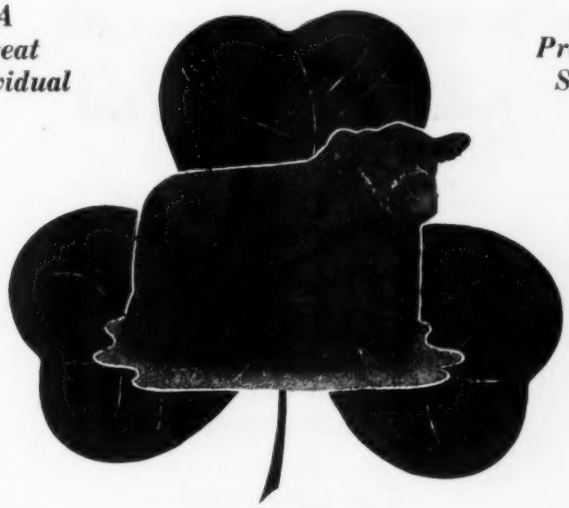

Prince Sunbeam 806th is being mated to a selected cow herd founded on individuality and breeding from the popular and proven families. His calves look great and we invite you to visit Shamrock to inspect them, our brood herd and facilities.

Visitors Always Welcome

Ranch located 10 Miles Southwest of

HOLLIS CROSBY
Owner
CROSBY, MISSISSIPPI

Centreville, Mississippi

JERRY MORROW
Manager

ALBERT ED PAYNE

DO-JE-RAE FARMS

"Home of Champions"

STOP FOR A VISIT

SPRINGFIELD OHIO

RALLY FARMS

DUTCHESS COUNTY

Millbrook, New York

Breeders of Quality Angus Cattle
and
Producers of Prime Angus Beef

The Bull Battery

ANKONIAN 3537th
ANKONIAN 3504th
WHITNEY BANDOLIER 5th
HOMEPLACE EILEENMERE 305th
RALLY EILEENMAN 5th
ELLERSLIE PRINCE 25th

The Cow Herd

300 Selected Proven Females

— OWNERS —
FREDERIC H. BONTECOU
JESSE BONTECOU

— Herdsmen —
MARVIN CHADWELL
DWIGHT MILLER

Potwin, Kansas 135.00
Lot 31—Purchased by Charles B. Joseph, Potwin, Kansas 135.00
Lot 33—Purchased by Delbert Winchester, Enid, Oklahoma 170.00
Lot 34—Purchased by Charles B. Joseph, Potwin, Kansas 150.00
Lot 37—Purchased by J. P. Humphrey, Kiowa, Kansas 155.00
Lot 39—Purchased by J. P. Humphrey, Kiowa, Kansas 210.00
Lot 40—Purchased by J. W. Humphrey, Kiowa, Kansas 170.00
Lot 41—Purchased by J. W. Humphrey, Kiowa, Kansas 210.00
Lot 42—Purchased by J. P. Humphrey, Kiowa, Kansas 170.00
Lot 43—Purchased by Charles B. Joseph, Potwin, Kan 140.00
Lot 44—Purchased by Charles B. Joseph, Potwin, Kan 140.00
Lot 45—Purchased by Charles B. Joseph, Potwin, Kan 140.00
Lot 46—Purchased by Charles P. Joseph, Potwin, Kan 140.00
Lot 48—Purchased by J. P. Humphrey, Kiowa, Kansas 200.00
Lot 49—Purchased by Ted R. Chapin, Medicine Lodge, Kansas 205.00
Lot 50—Purchased by J. P. Humphrey, Kiowa, Kansas 175.00
Lot 52—Purchased by J. P. Humphrey, Kiowa, Kansas 250.00
Lot 53—Purchased by River Ranch, Hutchinson, Kansas 300.00
Lot 55—Purchased by J. P. Humphrey, Kiowa, Kansas 240.00
Lot 56—Purchased by J. P. Humphrey, Kiowa, Kansas 225.00
Lot 57—Purchased by J. P. Humphrey, Kiowa, Kansas 225.00
Lot 58—Purchased by Melvin Markes, Bison, Oklahoma 260.00
Lot 59—Purchased by Norton Angus Farm, Caldwell, Kansas 185.00
Lot 60—Purchased by Charles B. Joseph, Potwin, Kansas 135.00
Lot 61—Purchased by Charles B. Joseph, Potwin, Kansas 110.00
Lot 64—Purchased by J. P. Humphrey, Kiowa, Kansas 250.00
Lot 65—Purchased by J. P. Humphrey, Kiowa, Kansas 250.00
Lot 66—Purchased by J. P. Humphrey, Kiowa, Kansas 195.00
Lot 67—Purchased by J. P. Humphrey, Kiowa, Kansas 175.00
Lot 68—Purchased by J. P. Humphrey, Kiowa, Kansas 240.00
Lot 69—Purchased by J. P. Humphrey, Kiowa, Kansas 250.00
Lot 70—Purchased by J. P. Humphrey, Kiowa, Kansas 195.00
Lot 71—Purchased by J. P. Humphrey, Kiowa, Kansas 300.00
Lot 72—Purchased by J. P. Humphrey, Kiowa, Kansas 240.00
Lot 73—Purchased by Charles B. Joseph, Potwin, Kansas 145.00
Lot 74—Purchased by Duane Doll, Cedar Vale, Kansas 200.00
Lot 75—Purchased by J. P. Humphrey, Kiowa, Kansas 300.00
Lot 77—Purchased by P. Gerald Schmidt, Freeport, Kansas 120.00
Lot 78—Purchased by P. Gerald Schmidt, Freeport, Kansas 120.00
Lot 79—Purchased by Charles B. Joseph, Potwin, Kansas 125.00

Subscribe to

Livestock Weekly Magazine

For an up-to-date account of what's going on in Dixie. Write for free sample copy. Livestock Weekly Magazine, P. O. Box 4245-A, Memphis 1, Tennessee.

Woodlawn Manor

COMPLETE GUARANTEED DISPERSION

175 head

MAY 24th

at the farm near

Rockville, Maryland

Farm Machinery and Show Equipment to sell at 9:00 a. m.
Cattle to sell at 11:00 a. m.

May we extend to you a most sincere invitation to be with us for the sale and for an extended visit in Maryland. Rockville is only a few miles from Washington, D. C. and our sale headquarters will be at the Mayflower Hotel. This part of the country is beautiful this time of the year. Why not attend the sale and have a vacation all at the same time.

CATTLE WILL BE DELIVERED FREE!

For Catalogs contact
Sale Manager
DAVE CANNING
Canning Land and Cattle Co.
Box 1115 • Phone 6-0811
Staunton, Virginia

Woodlawn Manor

ROCKVILLE, MARYLAND

Dispersing for reasons of health.

• *One of the Largest and Finest Herds in Maryland* •

Ankony Farm A-A Sale

Rhinebeck, New York, January 29th

SUMMARY:

56 Lots	$283,600.00, average	$5064.28
30 Bulls	142,150.00, average	4738.30
26 Cows	141,450.00, average	5440.38
Top 10 Head	113,500.00, average	11350.00

Top Bull: Ankonian O. B. 2d 1884317, calved January 3, 1954; sire, O. Bardoliermere; dam, Ankony Pride 45th; purchased by J. B. Hodges, Elk Hill, Forrest, Virginia **20000.00**

Top Cow: Enchantress Erica F. A. 9th 196-1019, calved January 29, 1954; sire, O. Bardoliermere; dam, Linwood Enchantress; purchased by Meadow Lane Farm, North Salem, New York **14100.00**

BULLS:

Ankonian 3535th 1639095, calved 9-29-52; sire, Homeplace Eileenmere 999th 35; Spring Lake Farms, Phoenix, Md. 13800.00

Ankonian 32126th 1748513, calved 5-3-53; sire, Eileenmere 1032d; Canaan Farm, Esmont, Virginia 10000.00

Ankonian O. B. 17th, calved 1-17-54; sire, O. Bardoliermere; Soleil Farms, Pottstown, Pennsylvania 12000.00

Ankonian O. B. 14th 1977658, calved 2-20-54; sire, O. Bardoliermere; R. C. & K. G. Llewelyn, Lynmere Farm, Easton, Pennsylvania 10000.00

Lot 2—Purchased by Forrest Lemons, Congerville, Illinois 2450.00

Lot 3—Purchased by Henry M. and Beatrice Newman, Colbert, Georgia 2000.00

Lot 4—Purchased by Lawrence B. Lehman, Colorado Springs, Colorado 3000.00

Lot 5—Purchased by Wm. Winship, Rushville, Indiana 2600.00

Lot 6—Purchased by S. T. Lambeth, Greensboro, North Carolina 2000.00

Lot 7—Purchased by Cabana San Carlos de los Sr. Matarazzo, Buenos Aires, Argentina 5000.00

Lot 8—Purchased by C. H. Harrington, Wilmington, North Carolina 2300.00

Lot 10—Purchased by Muller Stock Farm, Stroudsburg, Pennsylvania 2250.00

Lot 11—Purchased by Henry M. and Beatrice Newman, Colbert, Georgia 1500.00

Lot 12—Purchased by University of Connecticut, Storrs, Connecticut 3200.00

Lot 13—Purchased by Deep Meadows, Gradyville, Pennsylvania 4900.00

Lot 14 — Purchased by Ferndale Ranch, Santa Paula, California 3500.00

Lot 15—Purchased by S. T. Lambeth, Greensboro, North Carolina 1700.00

Lot 16—Purchased by W. A. Hardy, Jr., Queenstown, Maryland 2850.00

Lot 17—Purchased by Wilson Bros., Lumber Co., Rural Hall, North Carolina 4000.00

Lot 18—Purchased by Hale Owen, Yukon, Oklahoma 1850.00

Lot 19—Purchased by Roth Farms, Gibson City, Illinois 6100.00

Lot 20—Purchased by Raona Farm, Williamstown, Michigan 3500.00

Lot 21—Purchased by Lawrence B. Lehman, Colorado Springs, Colorado 3100.00

Lot 22—Purchased by Jack A. Roberts, Birmingham, Alabama 3500.00

Lot 23—Purchased by King Merritt, Bovina, Mississippi 2000.00

Lot 24—Purchased by David Knoder, Cherry Creek, New York 2500.00

Lot 26—Purchased by Broadwall Farm, Greene, Rhode Island 1650.00

Lot 29—Purchased by Loren Conner, Monkton, Maryland 2200.00

Lot 30—Purchased by William C. Crane, Leesburg, Virginia 6700.00

COWS:

Ankony Juana Erica 8th 1639121, calved 1-2-53; sire, Homeplace Eileenmere 999th 35; Oakland Farm, Newport, R. I. 8000.00

Ankony Queen Mother 18th 1760637, calved 5-2-53; sire, Eileenmere 1032d; Cabana San Carlos de los Sr. Matarazzo, Buenos Aires, Argentina 8600.00

Anknoy Blackbird 85th 1760677, calved 6-14-53; sire, Bournedale Ankonian 32d; Panther Ledge Farm, Allamuchy, N. J. 8500.00

Miss Burgess 10th of Cremona 869903, calved 7-31-45; sire, Glencarnock Eric of Cremona; Lynn Brae Farms, Catawba, Virginia 8500.00

Lot 32—Purchased by Canaan Farm, Esmont, Virginia 2400.00

Lot 34—Purchased by Bray's Island Plantation, Yemassee, South Carolina 5100.00

Lot 35—Purchased by Bray's Island Plantation, Yemassee, South Carolina 4300.00

Lot 37—Purchased by Ess Kay Farm, East Aurora, New York 5400.00

Lot 38—Purchased by Meadow Lane Farm, North Salem, New York 5000.00

Lot 39—Purchased by Hockhockson Farm, Eatontown, New Jersey 6600.00

Lot 40—Purchased by Katidid Farm, Katonah, New York 2800.00

Lot 41—Purchased by Bray's Island Plantation, Yemassee, South Carolina 7400.00

Lot 42—Purchased by Braemar Farm, Fishkill Plains, New York 3000.00

Lot 43—Purchased by Henry M. & Beatrice Newman, Colbert, Georgia 2750.00

Lot 44—Purchased by Towan Stock Farm, Landenburg, Pennsylvania 3200.00

Lot 45—Purchased by Oakland Farm, Newport, Rhode Island 6100.00

Lot 46—Purchased by Cabana San Carlos de los Sr. Matarazzo, Buenos Aires, Argentina 3000.00

Lot 47—Purchased by R & S Stock Farm, Huntington, Long Island, New York 2900.00

Keefauver Bros.

Annual Sale

FRIDAY, MAY 13, 1955

(This Could Be Your Lucky Day)

We are again selling as in the past . . . Bulls, Cows, some with calves at side and rebred, bred heifers and open heifers.

Many of the popular families will be offered.

Guest Consignors:

ALLANDALE FARMS, KINGSPORT

WHITE OAK SPRINGS FARM,
"Bill" & Clara McSpadden, Chilhowie, Virginia

ROY FAIRCLOTH, JOHNSON CITY

— Watch for later Ads —

KEEFAUVER BROS.

JONESBORO, TENNESSEE

Lot 48—Purchased by Meadow Lane Farm, North Salem, New York 3000.00
Lot 49—Purchased by Cabana San Carlos de los Sr. Matarazzo, Buenos Aires, Argentina 6000.00
Lot 50—Purchased by Brays Island Plantation, Yemassee, South Carolina 4600.00
Lot 53—Purchased by Canaan Farm, Esmont, Virginia 3000.00
Lot 54—Purchased by The Ledges, East Aurora, New York 5400.00
Lot 55—Purchased by Roth Farms, Gibson City, Illinois 6100.00
Lot 56—Purchased by C. D. Campbell, La Grange, Virginia 3200.00

Essar's Annual Production Sale

San Antonio, Texas, February 11th

SUMMARY:

49 Lots $137,325.00, average $2802.55
5 Bulls 36,450.00, average 7310.00
44 Cows 100,875.00, average 2292.61
Top 10 Head 80,750.00, average 8075.00
Top Bull—Prince Envious 8th of Essar 18-85095, calved July 2, 1953; sire, Prince Envious of Ames; dam, Miss Burgess of White Gates 4th; purchased by Mr. and Mrs. L. H. Bowie & Son, Idlewyld Angus Farms, Frisco, Texas 27500.00
Top Cow—Barbarosa Essar 25th 1848914, calved May 6th, 1953; sire, Black Peer 79th of Angus Valley; purchased by R. L. Smith, Chillicothe, Missouri 13000.00

SALE REPORT:

BULLS:

Royal Essar 8th 1883167, calved 10-23-53; sire, Prince Sunbeam 328th; purchased by Schmidt Bros., McGregor, Texas 2800.00
Royal Essar 15th 1883153; calved 11-2-53; sire, Prince Sunbeam 328th; H. W. Madeley, Trinity, Texas 2500.00
Reference Sire H—Purchased by Fooks Angus Farm, Camden, Arkansas 1650.00
Lot 5—Purchased by Blue Ridge Angus Farms, Blue Ridge, Texas 2000.00

COWS:

Miss Blackcap 50th of Essar 1879071, calved 11-8-53; sire, Prince Sunbeam 328th; purchased by Ralph L. Smith, Chillicothe, Missouri 5200.00
Barbarosa Essar 26th 1931755, calved 1-29-54; sire, Master Prince 50th of Essar; James E. Kemp, Midlothian, Texas 9500.00
Fannie Bess of Essar 1836894, calved 10-25-53; sire, Prince 32d of Essar, 77 Ranch, Wichita Falls, Texas 3150.00
I. H. Barbara 13th 1191443, calved 5-19-49; sire, Bandolier's Barbarian H. F., Mead's Angus Mesa, Albuquerque, New Mexico 3400.00
Homeplace Eileen 2d 891805, calved 8-28-45; sire, Eileenmere 487th; Idlewyld Angus Farm, L. H. Bowie & Son, Frisco, Texas 4500.00
Blackbird 39 of Essar 1783289, calved 6-24-53; sire, Prince Envious of Ames, Idlewyld Angus Ranch, L. H. Bowie & Son, Frisco, Texas 5000.00
Lot 3—Purchased by O. T. Licata, San Antonio, Texas 2150.00
Lot 9—Purchased by Ralph L. Smith, Chillicothe, Missouri 2500.00
Lot 10—Purchased by Ridglea Angus Farms, Dickson, Tennessee 1250.00
Lot 11—Purchased by Murchison Ranch, Burnet, Texas 1200.00
Lot 12—Purchased by Rose & McCrea, Albany, Missouri 1000.00
Lot 13—Purchased by Byars & Allen, Gettysburg, Pennsylvania 2200.00
Lot 14—Purchased by Echo Falls Farm, New Hope, Pennsylvania 1250.00
Lot 15—Purchased by Byars & Allen, Gettysburg, Pennsylvania 1350.00
Lot 16—Purchased by Angus Valley Farms, Tulsa, Oklahoma 1000.00
Lot 17—Purchased by Mrs. Gus Oetterman, San Antonio, Texas 1850.00
Lot 19—Purchased by Mecom Ranch, Weston, Colorado 1000.00
Lot 21—Purchased by Sun Lake Ranch, Lutz, Florida 1450.00
Lot 22—Purchased by E. W. Thompson, Sedalia, Missouri 600.00
Lot 23—Purchased by H. W. Grindell, San Antonio, Texas 425.00
Lot 24—Purchased by Rundell's Angus Farm, El Paso, Illinois 900.00
Lot 26—Purchased by Hillside Farms, Washington, Missouri 600.00
Lot 28—Purchased by Hillside Farms, Washington, Missouri 1500.00
Lot 29—Purchased by French Broad Farm, Bowling Green, Kentucky 600.00
Lot 31—Purchased by Good Earth Stock Farm, New Florence, Missouri 2400.00
Lot 32—Purchased by Rundell's Angus Farm, El Paso, Illinois 825.00
Lot 33—Purchased by Fooks Angus Farm, Camden, Arkansas 950.00
Lot 34—Purchased by Byars & Allen, Gettysburg, Pennsylvania 2000.00
Lot 35—Purchased by H. B. Pyle, Richmond, Texas 1000.00
Lot 36—Purchased by Triple J Ranch, Poteet, Texas 1000.00
Lot 38—Purchased by H. B. Pyle, Richmon, Texas 1400.00
Lot 41—Purchased by Rundell's Angus Farm, El Paso, Illinois 1675.00
Lot 42—Purchased by H. J. Yocum, Hockley, Texas 1550.00
Lot 43—Purchased by Angus Valley Farm, Tulsa, Oklahoma 3000.00
Lot 44—Purchased by Sun Lake Ranch, Lutz, Florida 2000.00
Lot 45—Purchased by Hillside, Farm, Wash-

Keefauver Bros.

Annual Sale

FRIDAY, MAY 13, 1955

Selling:

7 bulls • 65 females

Our three herd sires are represented in the bull offering. The females will include 27 cows; 5 bred heifers, 10 with calves; 33 open heifers and other females well along in calf.

Featuring . . .

K. B. ERIANNA 7th, a daughter of our Southeastern Grand Champion, K. B. Eileenmere 2631st. The third dam is the International Grand Champion Erianna B. 6th.

A TOLAN BLACKCAP MISSIE out of a daughter of Eva's Bandolier Lad. One daughter of Homeplace Eileenmere 999th 35.

FAMILIES . . . Gammer, Petunia, Tolan Pridemere, Ballindalloch Georgina, Maid of Bummers Miss Burgess, Miss Burgess, Hartley Edella, Cremona Eileen, Primrose, Blackwood Lady, Erica, Blackcap, Blackbird and others.

With this variety of offering there will be cattle that anyone can afford to buy.

Remember:

you are making your selections from

"The Eileenmere Fountain Head of the Southeast"

REQUEST CATALOGS.

KEEFAUVER BROS.

JONESBORO, TENNESSEE

G'TOWN ANGUS FARMS
BLACKCAP ELBAN 11th

First Prize Junior Bull Calf
1953 International

CLYDE L. PATTON, Owner

Henry S. Zimmerman, Herd Manager
8535 Winchester Pike, Germantown, Tennessee

Millarden Farms
reminding you

to attend our first production sale offering 3 bulls and 47 females representing the cream of our production from Eileenmere, Bardolier and Sunbeam breeding.

MONDAY, APRIL 4th, 1955
Annville, Pennsylvania

EILEENMERE of WOODBARR 1229056

His get and service will be a big feature of the sale. He is a son of Eileenmere 999th, by Eileenmere 487th. Most of the heifers selling will be in calf to him and his service will be worth more than the cost of the heifer carrying it. Another feature will be Millarden Esthonia 6th, a seven times champion of 1954 Major shows, a great heifer from one of our choice families.

For further information consult the catalog which can be obtained at your request from DAVE CANNING, CANNING LAND AND CATTLE CO., Sale Manager, Box 1115, Staunton, Virginia.

Millarden Farms
ANNVILLE, PENNSYLVANIA

ington, Missouri 1300.00
Lot 46—Purchased by Mrs. George Fox, Rogers, Arkansas 2100.00
Lot 47—Purchased by Haystack Angus Ranch, Longmont, Colorado 3500.00
Lot 49—Purchased by Rala Ranch, San Antonio, Texas 700.00
Lot 50—Purchased by Half Circle J D Ranch, Ft. Worth, Texas 1000.00
Lot 50C—Purchased by Meads Angus Mesa, Albuquerque, New Mexico 2700.00
Lot 50B—Purchased by 4-Wynnes Angus Farm, Kaufman, Texas 3000.00

Brays Island A-A Sale
Yemassee, South Carolina, Feb. 12th

SUMMARY:

44 Lots	$156,500.00, average	$3761.36
3 Bulls	12,600.00, average	4200.00
41 Cows	143,900.00, average	3509.75
Top 10 Head	65,700.00, average	6570.00

Top Bull—Brays Island Bardomere 2d 153-1219, calved May 12, 1952; sire, Ankonian 3214th; dam, Sterling Pride Lady 2d; purchased by Boxwood Farms, Mocksville, North Carolina 5600.00

Top Cow—Miss Burgess 12th of Brays Island 1668563, calved 2-9-53; sire, Ankonian 3214th; dam, Miss Burgess of Brays Island; Heckmeres Highlands, Valencia, Pennsylvania 9200.00

BULLS:

Brays Island Bardomere 1619704, calved 1-14-52; sire, Ankonian 3214th; Clemson College, Clemson, South Carolina 5000.00
Grenadier 30th of Brays Island 1751544, calved 1-3-53; sire, Blackbird Grenadier G. R. 2d; Harold DeLozier, Maryville, Tennessee 2000.00

COWS:

Gammer 9th of Brays Island 1751540, calved 8-12-53; sire, Blackbird Grenadier G. R. 2d; Ferncliff Farm, Rhinebeck, N. Y. 7600.00
Fannie Bess 4th of B. I. 1668551, calved 9-10-52; sire, Bandolier 223d of Wilton; Gallaghers Farm, Gainesville, Virginia 5000.00
Beauty Hayson of B. I. 1849960, calved 8-14-53; sire, Bandolier 260th of Wilton; Heckmeres Highlands, Valencia, Pa. 7000.00
K. B. Petunia 11th 161290, calved 2-25-52; sire, Eileenmere 2712th; Panther Ledge, Allamuchy, New Jersey 7600.00
Fannie Bess 5th of B. I. 1668557, calved 11-14-52; sire, Bandolier 223d of Wilton; Mt. Prospect Farm, Gaithersburg, Md. 4200.00
Blue Lady 2d of Glencarnock 1826076, calved 5-1-53; sire, Glencarnock Bardolier 12th; Ankony Farms, Rhinebeck, N. Y. 5500.00
Lot 5—Purchased by Airy Hall Plantation, Green Pond, South Carolina 3400.00
Lot 6—Purchased by Sun Lake Ranch, Lutz, Florida 2000.00
Lot 7A—Purchased by Lee Hill Farm, Fredericksburg, Virginia 1900.00
Lot 8—Purchased by Sinkola Plantation, Thomasville, Georgia 2500.00
Lot 10—Purchased by Ferncliff Farms, Rhinebeck, New York 2200.00
Lot 11—Purchased by Arden Angus Farm, Winter Park, Florida 2700.00
Lot 12—Purchased by Evans Angus Farm, Gallapolis, Ohio 3500.00
Lot 13—Purchased by Maryfield, Keswick, Virginia 3500.00
Lot 14—Purchased by Glencarnock Stock Farm, Ada, Minnesota 2400.00
Lot 15—Purchased by Kinloch Farms, Supply, Virginia 3500.00
Lot 16—Purchased by Mahrapo Farm, Mahwah, New Jersey 4100.00
Lot 18—Purchased by Red Gate Farm, Mill-

LAMOINE VALLEY *Aberdeen-Angus Association*

9th Annual Sale, Wednesday, April 20th

STARTING AT 12:30 P. M. AT BLAU-VELT FARMS **Good Hope, Ill.**

SELLING **67** HEAD

12 *bulls*

All are ready for heavy service and are of correct type, breeding and quality to recommend as herd improving sires.

55 *females*

Families include Gammer, Blackcap Bessie, Ruth of Tillyfour (one imported), Ballindalloch Georgina, Maid of Bummers, Miss Burgess, Ballindalloch Jilt, Erianna, Witch of Endor (one imported), Matilda, Blueblood Lady, McHenry and Missouri Barbaras, Zara, Portlethen Lucy, Blackcap Empress, Elluna, Elba, Evergreen, Juana, and Chieftan Trojan Erica, Tolan Evermere, and others!

These cattle selling are sired by sons of the following sires: Homeplace Eileenmere 999th 35 . . . Blackbird Grenadier G. R. 2d . . . Eileenmere 487th . . . Postelmere 500th . . . Eileenmere 500th . . . Blackcap Grenadier G. R. 10th . . . Prince Eric . . . Bell Boy A. R. 7th . . . Prince Sunbeam 29th . . . Eva's Bandolier Lad . . . Bandolier 44th of Wilton . . . Burgess 75th . . . Burgess Eric 10th . . . Prince Sunbeam 46th . . . Raona's Bardolier 3d . . . Black Pardolier . . . Black Burgess of Sunbeam . . . Model Bardolier G. R. 2d.

consigned by:

BAYLOR FARMS	Cuba
FRANK W. MEACHUM	Roseville
FOREST GROVE FARM	Sparland
CARL BONNETT	Bushnell
BRUCE BRICKER	Macomb
ROLLIE CHILDERS	Ellisville
CLEAR DAWN FARM	Brooklyn
FINCK BROTHERS	Wyoming
WILLARD FRYE	Peoria
CODER HAMILTON	Good Hope
KENNETH HAMILTON	Brimfield
LESLIE HAMILTON	Macomb
W. H. HANSON and SONS	Monmouth
L. H. McKINZEY	Adair
RANDALL McKINZEY	Adair
WILLIS MITCHELL	Roseville
RUSSELL PAYNE and SON	LaHarpe
EUGENE PAYNE	LaHarpe
RALPH SURBER	Gladstone
WILLIAM WEIR	Gladstone
WIL-JAN-SAUN FARM	Maquon
WILLOW CREEK FARM	Galesburg
McGREWS GREENTOP FARMS	Walnut Grove

For Catalogs, Write to:
J. CODER HAMILTON, Secretary, Good Hope, Illinois, or
BRUCE BRICKER, Sale Manager, McComb, Illinois

LAMOINE VALLEY *Aberdeen-Angus Breeders' Association*

HAMILTON JAMES, Auctioneer

MAILING LISTS

For Our Catalog Customers

No other Catalog Printer Offers this Service

All names and addresses on addressograph plates, by states. Each a bona-fide buyer during past 18 months. At least four times yearly a return postage guaranteed mailing is sent each person to insure that our mailing list is as accurate as possible. New names are added during the sale seasons. INCLUDES ONLY BUYERS OF FEMALES.

LIST A 2,650 NAMES
Bona-fide buyers of females selling over $500

LIST B 2,339 NAMES
Other known buyers of females past 18 months.

LIST C 4,989 NAMES
Combines Lists A & B with no Duplications.

Northwest States	(A)	(B)	(C)
Idaho	16	8	24
Montana	12	5	17
Oregon	7		7
Washington	9	3	12
Wyoming	8	3	11
	52	19	71

North Central States	(A)	(B)	(C)
Illinois	344	325	669
Indiana	103	164	267
Iowa	288	471	759
Kansas	70	34	104
Kentucky	64	55	119
Michigan	37	30	67
Minnesota	13	15	28
Missouri	253	252	505
Nebraska	60	65	125
North Dakota	11	12	23
Ohio	128	104	232
South Dakota	25	23	48
Wisconsin	20	23	43
	1416	1573	2989

Southeast States	(A)	(B)	(C)
Florida	31	24	55
Georgia	70	64	134
North Carolina	55	35	90
South Carolina	23	17	40
Virginia	108	64	172
West Virginia	18	11	29
	305	215	520

Southwest States	(A)	(B)	(C)
Arizona	5	3	8
California	34	10	44
Colorado	30	15	45
Nevada	1		1
Utah	9	2	11
	79	30	109

South Central States	(A)	(B)	(C)
Alabama	27	35	62
Arkansas	44	18	62
Louisiana	27	11	38
Mississippi	56	36	92
Oklahoma	63	36	99
Tennessee	97	85	182
Texas	127	44	171
	441	265	706

Northeast States	(A)	(B)	(C)
Connecticut	23	14	37
Delaware	2	3	5
District of Columbia	3	1	4
Maine	1		1
Maryland	75	50	125
Massachusetts	13	5	18
New Hampshire	2	1	3
New Jersey	33	17	50
New York	74	24	98
Pennsylvania	96	45	141
	322	160	482
CANADA	35	77	112

MAKE YOUR OWN SELECTIONS of any combinations of A-B or C

All addressing by automatic machines. Experienced mailers to stuff the envelopes, zone, bundle, sack and deliver to post office. Bulk mailing at pound rate saves you money. We will pay postage charges and add it to your catalog bill along with the mailing service charge

WE DO ALL THE WORK for 2½¢ PER NAME—PLUS POSTAGE

Fred Hahne Printing Company

808-810-812 Des Moines Street **WEBSTER CITY, IOWA**

wood, Virginia 2100.00
Lot 20—Purchased by Bar Kes Knoll, Aberdeen, Maryland 3400.00
Lot 21—Purchased by Gallagher Farm, Gainesville, Virginia 3400.00
Lot 22—Purchased by Rowan Farm, Landenberg, Pennsylvania 1800.00
Lot 23—Purchased by Moccasin Hollow Farm, Atlantic, Georgia 1900.00
Lot 24 — Purchased by Lorraine Farms, Macon, Georgia 2200.00
Lot 25—Purchased by A. H. Spitzer, Jr., Pleasant Plains, Illinois 2150.00
Lot 26—Purchased by Le Baron Farm, Warrenton, Virginia 2200.00
Lot 27—Purchased by Ralph W. Gardner, Mooresville, North Carolina 1350.00
Lot 28—Purchased by Evans & Martin, Gallipolis, Ohio 3000.00
Lot 29—Purchased by Panther Ledge Farm, Allamuchy, New Jersey 3000.00
Lot 31—Purchased by Maryfield, Keswick, Virginia 1900.00
Lot 32 — Purchased by Lorraine Farms, Macon, Georgia 2000.00
Lot 33—Purchased by Greensfield Farm, Orange, Virginia 3500.00
Lot 34—Purchased by L. K. Anthony, Hartsville, South Carolina 2000.00
Lot 37 — Purchased by Gallagher Farm, Gainesville, Virginia 4000.00
Lot 38—Purchased by Longleaf Plantation, Aiken, South Carolina 2000.00
Lot 39—Purchased by Gulfstream Farm, Ft. Lauderdale, Florida 1600.00
Lot 41—Purchased by Maryfield Farm, Keswick, Virginia 3600.00
Lot 42—Purchased by J. B. Hodges, Elk Hill Farm, Forest, Virginia 1900.00
Lot 43—Purchased by Airy Hall Plantation, Green Pond, South Carolina 4100.00
Lot 44—Purchased by Anoka Farm, Arva, Ontario, Canada 4000.00

Mecom-"77" Sale of A-A Cattle

Houston, Texas, February 12th

SUMMARY:

53 Lots	**$134,375.00, average**	**$2535.37**
3 Bulls	**8,100.00, average**	**2700.00**
50 Cows	**126,275.00, average**	**2525.50**
Top 10 Head	**50,800.00, average**	**5080.00**

Top Bull—Mecom's Black Peer 15th 1728-179, calved March 18, 1953; sire, Black Peer 79th of Angus Valley; dam, Marycrest Blackcap Empress; purchased by C-Y Ranch, Weston, Colorado 3900.00
Top Cow—Karama 2d of Shadow Isle 1659-579, calved November 20, 1952; sire, Prince Eric of Shadow Isle 4th; dam, Karama of Red Gate 23d; purchased by H & L Farms, Marlboro, New Jersey 7000.00

BULLS:

CR Prince Eric 2d 1606714, calved 5-24-52; sire, Raona's Prince Eric; H. W. Madely, Trinity, Texas 2400.00
Lot 1—Purchased by Haystack Ranch, Longmont, Colorado 1800.00

COWS:

Mecom's Pride Lass 1728171, calved 7-20-52; sire, Prince Eric of Sunbeam; Edward Marcus, Dallas, Texas 5000.00
Evergreen 123d of Sunbeam 1750839, calved 2-21-53; sire, Prince Esquire of Sunbeam; Ralph L. Smith, Chillicothe, Mo. 5000.00
Gammer Gardenia B. G. 2d 1662226, calved 5-22-52; sire, Eileenmere 1151st; C-Y Ranch, Weston, Colorado 6300.00
Miss Burgess M. P. of S. A. R. 1675743, calved 11-2-52; sire, Master Prince 7th of Essar; Essar Ranch, San Antonio, Tex. 4000.00
Karama of Red Gate 30th 1785123, calved

10-29-52; sire, Imp. Prince of Rowley; Angus Valley Farms, Tulsa, Oklahoma.... 6700.00
Georgina 6th of Essar 1534993, calved 9-12-51; sire, Prince Sunbeam 501st; Sun Lake Ranch, Lutz, Florida.... 4000.00
Miss Burgess 10th of MAR 1730073, calved 10-13-52; sire, Prince Eric of Sunbeam; Ralph L. Smith, Chillicothe, Mo.... 5000.00
Lot 3—Purchased by French Broad Farm, Bowling Green, Kentucky.... 2500.00
Lot 5—Purchased by J. A. McGill, Paris, Texas.... 2100.00
Lot 6—Purchased by Good Earth Stock Farm, New Florence, Missouri.... 3000.00
Lot 7—Purchased by C. T. Ranch, Miami, Oklahoma.... 2600.00
Lot 8—Purchased by Simon Angus Farm, Madison, Kansas.... 2000.00
Lot 9—Purchased by Blakely Smith, Houston, Texas.... 3000.00
Lot 10—Purchased by Heckmeres Highlands, Valencia, Pennsylvania.... 2150.00
Lot 11—Purchased by 4 Wynnes Angus Farm, Kaufman, Texas.... 3000.00
Lot 16—Purchased by Echo Falls Farm, New Hope, Pennsylvania.... 3900.00
Lot 18—Purchased by James E. Kemp, Midlothean, Texas.... 3700.00
Lot 19—Purchased by Le Baron Farms, Warrenton, Virginia.... 2950.00
Lot 20—Purchased by Byars & Allen, Gettysburg, Pennsylvania.... 2100.00
Lot 21—Purchased by Byars & Allen, Gettysburg, Pennsylvania.... 3300.00
Lot 23—Purchased by Hillside Farms, Washington, Missouri.... 1550.00
Lot 24—Purchased by Rose & McCrea, Maysville, Missouri.... 1450.00
Lot 25—Purchased by Haystack Ranch, Longmont, Colorado.... 1100.00
Lot 26—Purchased by E. W. Thompson, Sedalia, Missouri.... 1000.00
Lot 27—Purchased by H. B. Pyle, Richmond, Texas.... 1500.00
Lot 28—Purchased by Red Oak Farms, Rocky Comfort, Missouri.... 1100.00
Lot 29—Purchased by Roland Stanfield, Broken Arrow, Oklahoma.... 1300.00
Lot 30—Purchased by Radford Byerly, Houston, Texas.... 1300.00
Lot 31—Purchased by Ridglea Angus Farm, Dickson, Tennessee.... 1000.00
Lot 32—Purchased by Normito Ranch, Richmond, Texas.... 1000.00
Lot 35—Purchased by Penney & James, Hamilton, Missouri.... 2000.00
Lot 36—Purchased by Dr. Armand Hammer, New York, New York.... 1975.00
Lot 38—Purchased by Sun Lake Ranch, Lutz, Florida.... 2700.00
Lot 39—Purchased by Angus Valley Farms, Tulsa, Oklahoma.... 2500.00
Lot 40—Purchased by Ralph Smith, Chillicothe, Missouri.... 2900.00
Lot 41—Purchased by Byars & Allen, Gettysburg, Pennsylvania.... 3800.00
Lot 42—Purchased by C. T. Ranch, Miami, Oklahoma.... 1900.00
Lot 43 — Purchased by Happy Shahan, Brackettville, Texas.... 1000.00
Lot 44—Purchased by H & L Farms, Marlboro, New Jersey.... 2600.00
Lot 45—Purchased by Rose & McCrea, Maysville, Missouri.... 1000.00
Lot 46—Purchased by 4 Wynnes Ranch, Kaufman, Texas.... 1500.00
Lot 47—Purchased by Ridglea Angus Farm, Dickson, Tennessee.... 2500.00
Lot 48—Purchased by H. J. Yoakum, Hockley, Texas.... 1150.00
Lot 49—Purchased by E. W. Thompson, Sedalia, Missouri.... 1000.00
Lot 50—Purchased by Roland Stanfield, Broken Arrow, Oklahoma.... 600.00
Lot 51—Purchased by Haystack Ranch, Longmont, Colorado.... 1500.00
Lot 52—Purchased by Hockhockson Farms, Eatontown, New Jersey.... 1550.00

SALE CATALOGS

For Aberdeen-Angus Breeders

Fine Book and Cover papers bought in carload lots to assure best quality at maximum savings.

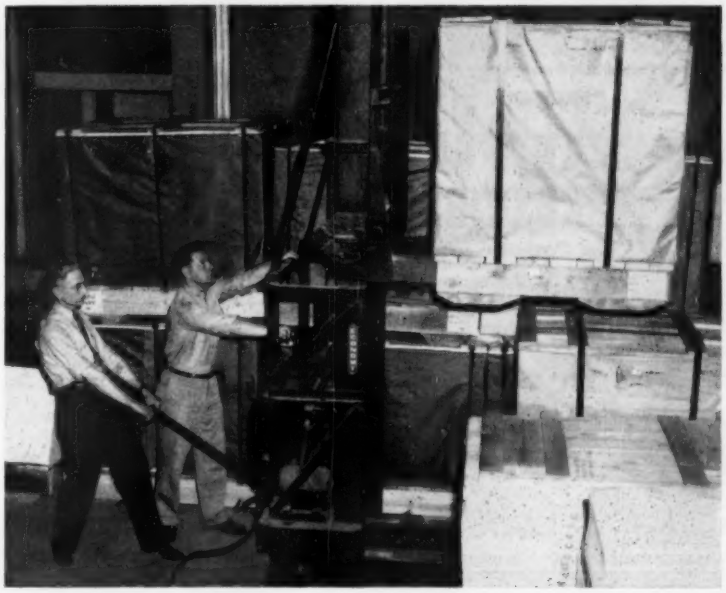

Paul Walterick, Plant Superintendent and Max Smith, bindery supervisor, use electric hoist to move a 3400 lb. skid of book paper. Part of four carloads of paper stored in our warehouse.

Our Service Offers:

A completely modern plant recently expanded with newest machinery.

An extensive library of cuts is already in our files which you may use without charge.

We are an old and reliable firm in business 53 years under same ownership devoted to live stock pedigree work and sale publicity.

A full time force tabulating and checking pedigrees from eight full sets of American Aberdeen-Angus Herd Books. There are no part pedigrees in the catalogs that we produce.

Up to date mailing list of buyers of Aberdeen-Angus past two years maintained for your convenience.

Fully experienced and carefully trained personnel to help you with any and all of your catalog problems.

The organization Aberdeen-Angus breeders depend upon.

Associated services of The Aberdeen-Angus Journal and its field force of value in production of catalog.

We print the most and best Aberdeen-Angus Sale Catalogs.

For Experienced Sale Catalog Service
Make Reservation Now For Your Spring and Summer Sale Catalog Work

Fred Hahne Printing Company

808-810-812 Des Moines Street **WEBSTER CITY, IOWA**

Hoppler Bros.

22 Miles N. Springfield on St. Rt. 29
GREENVIEW, ILLINOIS

Senior Herd Sire:
EILEENMERE 925th
A Top Son of Eileenmere 500th and a "32d" dam.
EILEENMERE 1123d
Bred similarly to Eileenmere 1064th
EILEENMERE 1180th
By Eileenmere 1050th and a full brother to Eileenmere 1201st
Visit us and inspect the many good prospects coming on.

The SWING is to

LEAN MEAT BERKSHIRES

"The Packers Favorite"

More lean — less lard, bred that way for 75 years. The average Berkshire sow farrows a litter of 10 pigs. They're great foragers.

Write for literature and list of breeders

AMERICAN BERKSHIRE ASSOCIATION
Dept. 14, 601 W. Monroe Street
SPRINGFIELD, ILLINOIS

Lot 53—Purchased by Essar Ranch, San Antonio, Texas 1500.00
Lot 54—Purchased by Good Earth Stock Farm, New Florence, Missouri 1000.00

Sun Lake Ranch A-A Sale
Lutz, Florida, February 18th

SUMMARY:

49 Lots	$136,235.00, average	$ 2780.30
1 Bull	7,500.00, average	7500.00
48 Cows	128,735.00, average	2681.97
Top 10 Head	73,400.00, average	7340.00

Top Bull—Prince 41st of Sun Lake 18495-42; calved September 2, 1953; sire, Prince Sunbeam 156th; dam, Reverie's Blackbird 22d; purchased by Arden Angus Farm, Winter Park, Florida 7500.00

Top Cow—Barbarosa 14th of Sun Lake; calved January 1954; sire, Prince 105th of T. T.; dam, Ankony Barbarosa; purchased by Brays Island Plantation, Yemassee, South Carolina 20000.00

COWS:

Barbarosa 10th of Sun Lake 1971578; calved 8-5-54; sire, Prince Sunbeam 561st; Gallaghers Farm, Gainesville, Va. 9000.00
Barbarosa 12th of Sun Lake 1973298; calved 8-7-54; sire, Prince Sunbeam 156th; Millarden Farms, Annville, Pa. 7900.00
Cherry Blossom 6th of Sun Lake; calved 5-20-54; sire, Bandolier 244th of Wilton; H & L Farms, Marlboro, New Jersey 6000.00
Gammer Erona 4th of Sun Lake 1765027; calved 8-28-53; sire, Black Prince of Sun Lake; Arden Angus Farm, Winter Park, Florida 4600.00
Gammer Erona 8th of Sun Lake 1911698; calved 2-6-54; sire, Prince Sunbeam 156th; Longleaf Plantation, Aiken, South Carolina 4600.00
Gammer 20th of Sun Lake 1765026; calved 8-11-53; sire, Black Prince of Sun Lake; Longleaf Plantation, Aiken, S. C. 5000.00
Beulah of Sun Lake 1944301; calved 9-3-53; sire, Palomar Prince; Ralph L. Smith, Gallaghers Farm, Gainesville, Virginia 5200.00
Bessie 15th of Sun Lake 1937808; calved 10-5-53; sire, Prince Sunbeam 156th; Haystack Angus Ranch, Longmont, Colo. 3600.00
Lot 9—Purchased by "77" Ranch, Wichita Falls, Texas 3600.00
Lot 10—Purchased by Longleaf Plantation, Aiken, South Carolina 3500.00
Lot 11—Purchased by Echo Falls Farm, New Hope, Pennsylvania 3500.00
Lot 14—Purchased by 4 Wynnes Angus Farm, Kaufman, Texas 2200.00
Lot 15—Purchased by Echo Falls Farm, New Hope, Pennsylvania 1500.00
Lot 16—Purchased by Essar Ranch, San Antonio, Texas 1400.00
Lot 17—Purchased by Cordimer Ranch, Lutz, Florida 750.00
Lot 18—Purchased by Gallaghers Farm, Gainesville, Virginia 2800.00
Lot 19—Purchased by Mulkey Farms, Muillen, Georgia 950.00
Lot 20—Purchased by Roy A. Young, Syracuse, New York 700.00
Lot 21—Purchased by Good Earth Stock Farm, New Florence, Missouri 850.00
Lot 22—Purchased by Cordiner Ranch, Lutz, Florida 775.00
Lot 23—Purchased by Florida Produce Company, Dade City, Florida 500.00
Lot 24—Purchased by Gallaghers Farm, Gainesville, Virginia 3000.00
Lot 25—Purchased by Altama Farm, Marietta, Georgia 750.00
Lot 26—Purchased by Key West Farm, Charlottesville, Virginia 800.00
Lot 27—Purchased by G Bar D Ranch, Lake Wales, Florida 600.00
Lot 28—Purchased by Rolling Hills Farm, Danburg, Connecticut 2700.00
Lot 29—Purchased by Florida Produce Company, Dade City, Florida 600.00
Lot 30—Purchased by Barkess Knoll, Aberdeen, Maryland 600.00
Lot 31—Purchased by Simon Angus Farm, Madison, Kansas & Red Oak Farm, Rocky Comfort, Missouri 3600.00
Lot 32—Purchased by Adams Plantation, Lynchburg, Virginia 1850.00
Lot 33—Purchased by Robert Graham, Hialeah, Florida 800.00
Lot 34—Purchased by Florida Produce Company, Dade City, Florida 550.00
Lot 36—Purchased by Millarden Farm, Annville, Pennsylvania 2500.00
Lot 37—Purchased by Robert Graham, Hialeah, Florida 575.00
Lot 38—Purchased by Lorraine Farms, Macon, Georgia 1500.00
Lot 39—Purchased by Florida Produce Company, Dade City, Florida 500.00
Lot 40—Purchased by Mecom Angus Ranches, Weston, Colorado 2900.00
Lot 41—Purchased by Ennis, Milroy, Ind. 525.00
Lot 42—Purchased by Bar Kes Knoll Farm, Aberdeen, Maryland 2050.00
Lot 43—Purchased by Rolling Hills Farm, Hillsboro, Virginia 2200.00
Lot 44—Purchased by Byran Stant, Wichita, Kansas 510.00
Lot 46—Purchased by 4-Wynnes Angus Farm, Kaufman, Texas 2500.00
Lot 47—Purchased by Kentridge Farm, Muscatine, Iowa 1700.00
Lot 48—Purchased by Grove Land Farm, Lake Wales, Florida 1800.00
Lot 49—Purchased by Penney & James, Hamilton, Missouri 1000.00
Lot 50—Purchased by Hockhockson Farm, Eatontown, New Jersey 3100.00
Lot 51—Purchased by Gallaghers Farm, Gainesville, Virginia 600.00

BLACK PRINCE of SUNBEAM

EVER PRINCE of SUNBEAM
sired by the great
← BLACK PRINCE of SUNBEAM
His sons and grandsons carry on very successfully in our herd.

FOR SALE NOW! Choice selection bred and open heifers, several real herd bull prospects, one of them a top son of Ever Prince 100th, a top son of Ever Prince . . . all of Ever Prince of Sunbeam breeding. Write us or come and see them.

Krotz Stock Farm
JOS. & MARSHALL J. KROTZ ODELL, NEB.

Weathervane

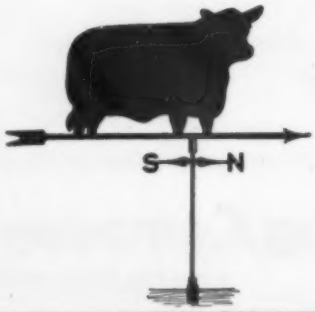

Durable! Practical! Attractive!

This is the weathervane you want for your farm. Made of black enameled steel, the Angus is 15" high and 22¾" long. We are offering these complete, for only $20.00 while our present supply lasts. Order yours now, F. O. B. Send check or money order with your order to Box 238, Webster City, Iowa.

NO C.O.D.'S PLEASE

The PAYNE TOOL and ENGINEERING
c/o ABERDEEN-ANGUS JOURNAL
P. O. BOX 238 WEBSTER CITY, IOWA

CRITERION BARDOLIER 24th

24th
24th
24th
24th
24th
24th
24th
24th
24th
24th
24th
24th
24th
24th
24th
24th
24th
24th

• A NEW NUMBER

on the horizon of the greatest bulls today

We had a great year in 1954. Our show string, under the very able management of Royal Campion, won many championships, and these champions were always strong contenders in all classes. To climax the year, our young show bull, Bardolier D. W. 2401st was made Reserve Grand Champion at the National Western in Denver. The "24th" is really doing a great job for us. It will be a pleasure to show you our cattle. Come to see us anytime. We have a few young cattle for sale now.

Dale West Farms

ROYAL CAMPION, Manager

• MERRILL, OREGON

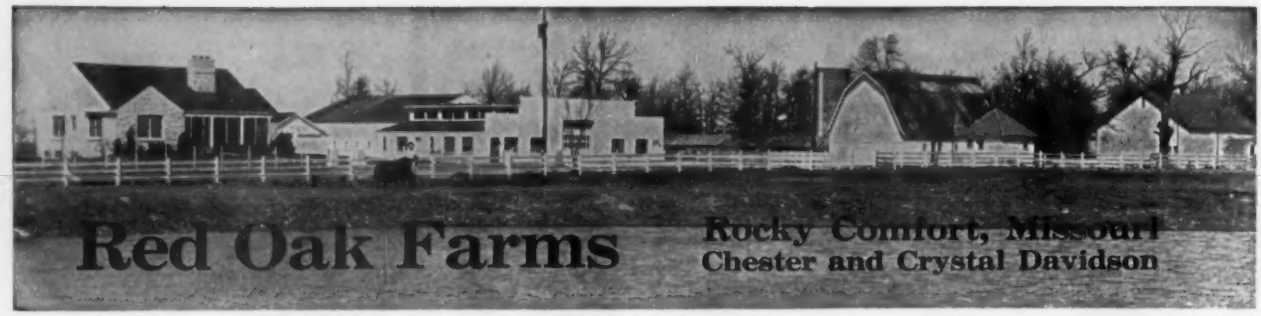

Sixth Annual Sale

at Rocky Comfort, Mo.

Monday,

April 11th

BLACK PEER 34th of ANGUS VALLEY: Top bull at Angus Valley Farms' 1949 Sale. Sire of our winning show cattle, sire and service bull on the cattle in our past sales. Numerous sons and daughters sell, as well as females carrying his service.

Among the bulls selling is PRINCE ERIC of FERNDALE, a son of Prince Eric of Sunbeam. Prince Eric of Ferndale was many times a Champion, and he has sired a great set of cattle for us, but we now have numerous sons of our "34th" that we are using.

The other bulls are by Black Peer 34th of Angus Valley that has sired our show cattle year after year. There is one son of Black Peer of Red Oak 50th, a double-bred Prince Sunbeam 105th bull. Several of these bulls come direct from our successful show herd.

The 50 bred heifers are strictly Red Oak products, being sired by Black Peer 34th of Angus Valley, Prince Eric of Ferndale, Bandoliermere 40th and Homeplace Eileenmere 215th. Several of these females come from our show herd.

The females come from the families that have made Angus the "Supreme Beef Breed."

Many of these heifers will be bred to Black Peer 34th of Angus Valley and his sons that have already proven to be outstanding sires for us.

There will be 10 open heifers, several from the show herd. Included will be Blackcap Bessies, Edwinas, Georginas and other preferred families.

BLACK PEER of RED OAK 50th: A most outstanding son of Black Peer 34th of Angus Valley. The "50th's" calves are most outstanding. Sons and daughters sell. Many cows have calves at foot by him, others are bred to him.

At the conclusion of the Production Sale, 35 cows will sell, many of them with calves at foot, others heavy springers. They will have calves at foot or be bred to Black Peer of Red Oak 50th, Prince Eric of Ferndale, Black Peer of Red Oak 24th, Bandoliermere 40th, or Red Oak Eileenmere.

G. E. GOOSTREE, Manager
DENNIS LAUDERDALE, Herdsman

RED OAK FARMS

★ *This production sale will consist of 5 bulls, 50 bred heifers and 10 open heifers.*

★ *This double-header event should prove popular and profitable!*

PRINCE ERIC of FERNDALE

A many times champion son of Prince Eric of Sunbeam sells. Prince Eric of Ferndale is a sire of champions. We believe he is the best bull ever sired by Prince Eric of Sunbeam. Sells as Lot 1 in our sale on April 11th.

- Prince Eric of Ferndale 1002007
  - Prince Eric of Sunbeam 744659
    - Prince Sunbeam 29th 629408
      - Black Prince of Sunbeam 504521
        - Black Peer of St. Albans
        - Pride 17th of Sunbeam
      - Erica Marie of Sunbeam 543531
        - Revolution 81st 419223
        - Erica Marie 9th 434227
    - Erra Erica 6th of Sunbeam 629412
      - Revelga 519425
        - Revolution 81st 419223
        - Elga Elliott 29th 274052
      - Erra Erica 3d of Sunbeam 507379
        - Revolution of Sunbeam
        - Erica 4th of Sunbeam
  - Miss Blackcap of R. L. S. 822726
    - Blendmere Woodlawn 546519
      - Blackcapmere 121st 480102
        - Blackmere 16th 345209
        - Blackcap of Rosemere 39th
      - Blackcap Eileenmere S. 507030
        - Eileenmere H. 2d 459057
        - Blackcap 192d 433518
    - R. L. S. Miss Blackcap 717764
      - General 48th of Lonjac 572564
        - General 2d of Lonjac
        - Key of Progress S. 460806
      - Miss Blackcap of Lonjac 2d 531852
        - General 6th of Page 488165
        - Miss Blackcap of Lonjac

FOR CATALOGS:
Address J. B. McCorkle, Sale Mgr., Smithville, Missouri

Attend the Falling Water Farms Sale at Eureka, Kansas on April 13th.

AUCTIONEERS:
Roy Johnston and Ray Sims

CHESTER and CRYSTAL DAVIDSON, Owners • ROCKY COMFORT, MISSOURI

RED OAK'S 6th ANNUAL SALE

BLACK PEER of RED OAK 65th

This bull was being held back for Junior Herd Service, but there is another group of calves by his sire, Black Peer of Red Oak 50th, so he is being listed for sale. His dam is a Georgina by Palomar Prince. Sells as Lot K.

BLACK PEER of RED OAK 64th

The Senior bull calf from our show herd. Sired by Black Peer of Red Oak 50th. Dam by Prince Sunbeam 105th. Second dam by General 6th of Page. Sells as Lot 4.

BLACK PEER of RED OAK 49th

Our Junior yearling show bull. A son of the "34th" and from an Eileenmere bred dam. He is as short-legged as any bull ever dropped at Red Oak. He has a big body, a near perfect head and is standing on very heavy bone. We think he is a great sire of the future. A full brother sold for $5,000 to Dale West in Oregon.

Bulls and Females that will sell at Red Oak Farms

Don't Miss This Opportunity!

ROF MISS LUCY 4th

A Lucy by Black Peer of Red Oak 50th and from a Bandolier bred dam. Sells as Lot 8.

ELLUNA E of ROF

From the popular Elluna family. A daughter of Homeplace Eileenmere 26th and from a tight-bred Bandolier dam. Sells as Lot 15.

PRIDE of ROF 18th

Outstanding female by Black Peer of Red Oak 50th and from an Envious Eileenmere 3d dam. Sells as Lot 24.

FOR CATALOGS:

Address J. B. McCorkle, Sale Manager, Smithville, Missouri

● CHESTER and CRYSTAL DAVIDSON, Owners ●

Red Oak Farms Annual Production Sale

MONDAY, APRIL 11th, 1955

BLACK PEER of RED OAK 55th

A bull that can show as a two year old this year. Sired by Black Peer 34th of Angus Valley and from a Bandolier bred dam. Sells as Lot 3.

QUEEN of ROF 17th

A Sunbeam Queen Mother. Sired by Black Peer 34th of Angus Valley. Dam by Prince Sunbeam 105th. Sells as Lot 21.

JUANERRA of ROF 2d

A real fancy daughter of Prince Eric of Ferndale. Coming from the same family that produced our Grand Champion female at Phoenix. Sells as Lot 58.

Red Oak Farms has not had a sale for 2 years. We have always had a large herd, therefore are able to offer this large group of cattle that will meet the demands of the most discriminating.

ET ERICA of ROF 5th

A daughter of Black Peer 34th of Angus Valley and from a Prince Sunbeam 51st dam. Sells as Lot 26.

BLACKCAP BESSIE of ROF 14th

A Blackcap Bessie. Daughter of Prince Eric of Ferndale and from a Bandolier bred dam. Sells as Lot 5.

ROF MISS BLACKCAP 7th

A Blackcap by Prince Eric of Ferndale and from a Eileenmere 922d dam. Sells as Lot 11.

Every female of breeding age in this sale will have been examined for pregnancy preceding the sale. The "Quick Profit" kind . . .

G. E. GOOSTREE, Manager
DENNIS LAUDERDALE, Herdsman

—Monday, April 11th at Rocky Comfort, Mo.—

BROOKWOOD *farms*

owned by

GENTRY BROS. Worth William Ira

joint owners of

Panther Ledge Eileenmere 2d

by Eileenmere 1525th
out of a Hother Bardolier bred
dam, Rally Eriskay.

To show his calves is
a pleasure.

KING, NORTH CAROLINA

c/o King Guano Co. Phone 100

PIN OAK ANGUS FARMS
LEWISVILLE, NORTH CAROLINA

• • • • • • • • • • •

Siring the calves we expected him to sire, is . . .

Panther Ledge Eileenmere 2d

Jointly owned with Gentry Brothers,
King, North Carolina.

Our Bessie, Maid of Bummers, Georgina, Jilt, Miss Wix, Miss Burgess, Witch of Endor and other fine familied females are happy, too!! Come see for yourself.

DR. C. S. DRUMMOND, Owner
209 Nissen Building
Winston-Salem, North Carolina

RID YOUR CATTLE OF COSTLY STOCK-PESTS

KILL CATTLE GRUB
(Wolves, Warbles)
Mange Mites, Lice, Ticks And Flies

ONLY $18.75 Why Pay More?

"LOW COST" Automatic
Cattle King OILERS

Cattle treat themselves. Rub insecticide all over. Apply it where and when needed. Improved, new-type roller applicator gets real results at really low cost. Roller is "spring encased" for longer wear and greater "scratch-ability". Easy to fill with patented filler magazine. Easy to install! No pulleys or weights. Attaches to any post.

Recommended INSECTICIDE CONCENTRATE
FARNAM "Triple XXX"
ROTENOX

Mixes 1 to 20 with #2 fuel oil, diesel oil or petroleum distillate for use in cattle oilers. Mixes 1 to 160 with water to spray for grubs, lice, ticks and Sarcoptic Mange Mites . . . only $12.75 per gal.

COMBINATION OFFER!
Order 1 Gal. of Rotenox with each Cattle King Oiler ordered. Send check with order, and get both for only $31.50, parcel post prepaid. C.O.D. plus postage, if you prefer. Write - - -

BOTH For Only $31.50 Post Paid

Cattle King Co., Box 114 AA Omaha 12, Nebr.

WISCONSIN OFFICERS—Above are the officers and directors of the Wisconsin Aberdeen-Angus Breeders' Association elected at the annual meeting in Madison. Front row, left to right, Frank Ahrens of Prairie du Chien, vice president; Wilbur Renk of Sun Prairie, president; and Mrs. Harold L. Austin of Lancaster, re-elected secretary-treasurer. In the back row, left to right, Dr. Ed Hauser of the University of Wisconsin; Emil Zillmer of Algoma; Oscar Ritland of Mauston; Bob Collins of Mukwonago; and Rex Draheim of Watertown.

NEXT STOP—ARGENTINA—Part of the shipment of six females and one bull from Ankony Farms, Rhinebeck, New York, loading at Miami for Buenos Aires. The six head were purchased by Dr. Jorge Excurra, manager of Cabana San Carlos de los Sr. Matarazzo. Three heifers were purchased in the Ankony sale. The bull, Ankonian 3585th, by Homeplace Eileenmere 999th 35, and the two other heifers were purchased at private treaty following the sale.

The cattle were trucked by Ankony Farms to Miami, put through quarantine and then loaded on a Transa Chile airways plane for the 30-odd hour flight to Buenos Aires. Details were handled by the forwarding firm of Arthur A. Atkinson & Associates.

Shelby County Penal Farm

April 26
10:00 A. M.

Sale!

April 26
10:00 A. M.

MEMPHIS, TENNESSEE

Selling 300 Lots

200 Cows
125 with calves at side
. . . plus heavy springers and bred and open heifers

Standard Families . . . . Pride of Aberdeen, 2d and 4th Branch Blackbird, Rosemere Barbara, Queen Mother and also a Blackcap Bessie.

Sires and Service Sires . . .

Hardwickmere 64th, he by the "9th"
Eileenmere 640th, he by the "85th"
Epoch of Kintyre, by Blackbird Barry 2d
A. P. Prince Envious, by Prince Envious of Bates
Hardwickmere 10th, by Pridemere 64th

For Catalogs, write:

WALLACE BRYAN, Farm Superintendent and
Sale Manager, Shelby County Penal Farm, Memphis

The breeding herd at Shelby County Penal Farm was founded on females selected as to blood lines, pedigree and individuality, mated to top sons of top sires. This program of herd improvement—carried on under the supervision of Mr. Wallace Bryan, the Superintendent of the Farm—resulted in the building of one of the large herds in the South and the production from these females resulted in an overpopulation of breeding cattle in the herd.

Only the fact that the Farm was overstocked did Mr. Bryan decide upon this sale. The large number of cows with calves at side is proof that they cut into the foundation herd in reducing the numbers of cattle on the farm. These cattle will sell in working condition right off grass. This means there will be bargains in top quality cattle that are proven producers with coupons at side.

I personally feel that this sale affords you an opportunity to capitalize on the years of planned breeding that has been invested in this herd, and I hope that you will find the time to attend this event.—Dick Hahne

Auctioneers: RAY SIMS and GEORGE KURTZ

Our Senior Sire · **Prince Eric of Dodalfa 3d**

PRINCE ERIC of SUNBEAM

See our consignment in the

ENKA ANGUS SALE

Enka, North Carolina • May 18

Offering one top grandson of Envious Emulous, one Miss Burgess heifer, granddaughter of Prince Sunbeam 249th.

FLINT HILL FARM

Phone 6618

STACY L. HARRELSON and SON

Cherryville, Rt. 1, North Carolina

FIRST F-L-E-X-I-B-L-E TINE HARROW

Stimulates

VIGOROUS PASTURE GROWTH

. . . . . has many uses for grassland farming

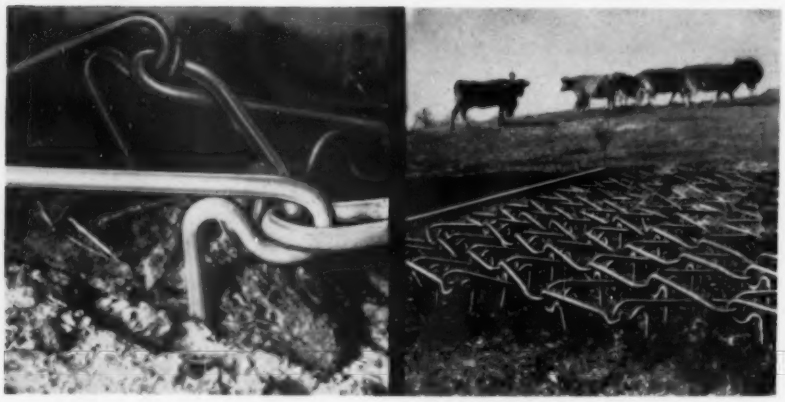

STANDARD

10ft. Model

$89.00

plus freight from nearest warehouse (slightly higher west of Mississippi). Approximate weight—300 lbs. including drawbar and drag weights. Shipped complete, ready to use.

Other Sizes Available.

LOW COST IMPLEMENT—Widely Used For:

- Scattering Cattle Droppings
- Stimulating Vigorous Pasture Growth
- Preparing Ground for Fertilizer
- Top Dressing—Behind Spreader
- Aerating Pastures
- Preparing Seed Beds—Behind Disc or Spring Tooth Harrows
- Cultivating & Weeding Potatoes, Corn and Similar Crops.

FUERST BROTHERS (New York) Incorporated

P. O. Box 238 — WEBSTER CITY, IOWA

FOOD VALUE NOT BASED ON FERTILITY OF LAND

Milk is milk and wheat is wheat—whether it's produced from unfertile or fertile land.

But Michigan State College researchers remind that it takes twice as much unfertilized land to produce the same amount of milk or wheat that can be produced on fertile soil.

That is shown by a ten-year nutrition study conducted by five departments at Michigan State in cooperation with the National Dairy Council and the American Dairy Association. The research is nearing completion.

It has revealed that soil fertility does not change the composition or food value of crops.

If a cow's ration is deficient in protein or minerals, milk production will decrease but the composition of the milk will remain the same.

Michigan State researchers found, however, that it was impossible to grow high-protein forage crops like alfalfa and clover on the unfertile soil. So they had to grow grass forage—brome and timothy—on both the fertile and unfertile soil to carry out the experiments.

Although the long time experiment shows that crops grown on unfertile soil are just as nutritious as those grown on well-fertilized land, Michigan State College researchers make this recommendation:

Lime, if needed, and substantial quantities of fertilizers are the best investment a farmer can make today.

—o—

ROTATION GRAZING NEARLY DOUBLES GAINS ON PASTURE

Rotation grazing at the University of Illinois Dixon Springs Experiment Station in southern Illinois has nearly doubled the efficiency of livestock gains.

R. J. Webb, station superintendent, reports animal gains of a pound for every 14 pounds of roughage eaten under the rotation system. That compares with a pound for every 26 pounds of roughage under continuous grazing.

Rotational pasture gains came close to the average of a pound of gain for every 7 to 10 pounds of feed in the drylot system, Webb says.

For the last two grazing seasons at the station, beef steers have been grazed on a pasture divided into seven strips. The strips were stocked so that the animals ate all the available forage in four to seven days. When the forage was gone, they moved to another fresh strip.

The researchers divided the pasture with electric fence. Each of the strips opened into a common lane at the end of the field, where fresh water was available to all strips.

Steers grazed the pasture evenly under the rotational system. They ate most of the forage, in contrast with the continuous system, in which grazing is spotty and the animals refuse to eat much of the forage.

KDA ANGUS

We are most pleased to hear the many nice things people are saying about our cattle and our sale. We wish the buyers of our cattle the best of luck. The confidence people have placed in us makes us even more determined to have a better offering for you next year.

Buyers:

DONALD KLENDWORTH	Flanagan, Illinois
JAMES DAVIS & SON	Pleasantville, Iowa
M. H. STENZEL & SONS	Osco, Illinois
ROY M. KOSTER	Gladbrook, Iowa
EMIL BAHLER	Cropsey, Illinois
DARLIENE YOUNGBERG	Woodstock, Illinois
M & R FARMS	Grand Junction, Iowa
WOODS & RUST	LeRoy, Illinois
WM. ZAND	Crete, Illinois
H. D. CANDOR	Reynolds, Illinois
MARTIN & SON	Wyanet, Illinois
ANKONY FARMS	Rhinebeck, New York
JOHN N. SPIVEY	New Windsor, Illinois
F. M. BRADLEY, II	Avon, Illinois
CONRAD JOHNSON & SON	Princeton, Illinois
EUGENE CHAPMAN	Geneseo, Illinois
JAMES RICHARD OWEN	Lacon, Illinois
WOODBINE FARMS	Huntley, Illinois
WALDAR FARMS	Woodstock, Illinois
DICK NOBIS	Davenport, Iowa
FICKLING & SON	Cambridge, Illinois
GRISSELL & STUEPFERT	Van Orin, Illinois
ANN HAMILTON	Brimfield, Illinois
GLENN DYSART	Franklin Grove, Illinois
GLENGARRY FARMS	Mt. Carroll, Illinois
MRS. JAMES BARNES	Preemption, Illinois
MR. & MRS. B. A. DYE	Wyanet, Illinois
R. S. BESSE & SONS	Erie, Illinois
MRS. GEORGE D. FOX	Rogers, Arkansas
ZIMMERMAN FARMS	Flanagan, Illinois
HERBERT HAMILTON & SON	Geneseo, Illinois
DARRELL MILLER	Geneseo, Illinois
HENRY SIEMSEN	Dixon, Iowa
ROBERT L. BROWN	Forest, Ontario
EARL STAHL & SON	Geneseo, Illinois
LES-DALE FARMS	Van Wert, Ohio
GREENMERE STOCK FARM	Marshalltown, Iowa
OSCAR W. SWANSON	Davenport, Iowa
WM. W. BULL	Centerpoint, Iowa
JOSEPH T. WATTS & DAUGHTER	Ottawa, Illinois
EDGAR COOK	Mendota, Illinois
WOODY & DAVID KING	Rock Falls, Illinois

Lyman
KEMMIS & SONS
Prophetstown, Ill.

Horace
DILENBECK & SONS
Geneseo, Illinois

Bert
ALTHAUS & SON
Mendota, Illinois

BLACK KNIGHT 5th S. C. 1716005

Black Knight 56th of A. V. 1373013 — Black Peer 28th of A. V. / Barbara of Wilton 17th

Jilt 3d O. E. 1411409 — Prince 29th of Essar / Jilt 3d of Greenview

BULL POWER at its BEST!
Choose one of his calves from our fine herd of females.
Many are from desirable families.
BULLS FOR SALE AT REASONABLE PRICES.

MONCIER'S
SUGAR CAMP FARMS
108 South Gay Street
KNOXVILLE, TENNESSEE

Picture at 12 months.

J. C. MONCIER, Owner
Phones 2-0044 or 8-1047
CLYDE MONGER, Herdsman

★ Mr. and Mrs. Ralph C. Price, Owners

N. McLOY PHILLIPS
Farm Manager

LOUIS TURNER
Herdsman

WHITNEY BANDOLIER 542d . . . the 1954 State Open Grand Champion. His dam is a half sister to the 1954 International Grand Champion bull, MR. EILEENMERE.

We have an excellent calf crop from both our bulls and some especially good bull calves from Whitney Bandolier 542d.

HILLSIDE farm
Route 1
Guilford College — North Carolina

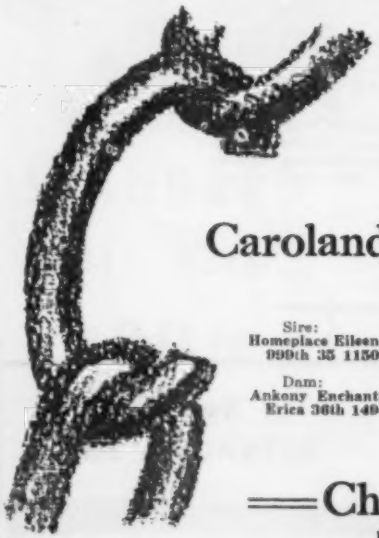

A New Link in the Chain of Our Breeding Program

Caroland Eileenmere 3533

Sire: Homeplace Eileenmere 999th 35 1150941
- Eileenmere 999th 890948
  - Eileenmere 487th
  - Black B. 2d of T. H.
- Gammer of Bates 915657
  - Envy of Bates
  - Gammer Glencarnock

Dam: Ankony Enchantress Erica 36th 1494722
- Eileenmere 1032d 960440
  - Eileenmere 500th
  - Eulima 179th
- Ankony Enchantress 10th 836617
  - Blackbird Barry
  - Bethel Enchant. 4th

Chas. P. Whitesides
PHONE 2651 AT HICKORY GROVE
Sharon, South Carolina

Stop by and see us!

Iowa State Sale

(Continued from page 77)

The Grand Champion Futurity bull ribbon went to Johnson Brothers on Prince Blueboy 48th of Ida, a son of Prince Lakewood 25th out of a Blueblood Lady daughter of Ebony's Lad of Ida. A summer yearling he sold to C. T. Wambold of Winterset, Iowa, for $2,800.

The Grand Champion Futurity female was shown by Enoch and Bob Johnson in Blackbird Progress E & B 9th a senior heifer fresh from winning the Junior and Grand Championship at the Denver National Western. This young lady was sired by Black Conquestor, the 1951 American Futurity Supreme Champion, and is out of a descending daughter of Blackbird Progress 56th. She sold in auction to W. A. & Lorene Wilson of Montgomery City, Missouri, for $4,150.

E. H. Rotter & Son of West Point, Iowa, showed the Reserve Champion Futurity bull, Prince Eric of High Lawn, a son of Barmar's Eric C. 2d. Robert Korb, Jr., Burr Oak, Kansas, purchased this January 1954 calf for $1,300. Queen of Harwood 13th, a daughter of Key Bardolier, was Reserve Champion Futurity female. Shown by H. R. & W. W. White of Sigourney, Iowa, she sold to Laurent Maquet, St. Rose, Manitoba, Canada, for $750.

In the open show Kentridge Farms of Muscatine, Iowa, exhibited the Champion bull, Bardolier 203d of Kentridge, a son of Bandolier 101st of Wilton. Top selling bull of the auction he went to A. R. Clause & Sons of Grand Junction, Iowa, for $3,200. The Reserve Champion bull, shown by O. & R. Farms, Scranton, Iowa, was Eileenmere 90th of O. & R. A grandson of Eileenmere 487th he went to James A. Howard & Sons, Laurel, Iowa, for $2,000.

The top females of the open show were exhibited by D. C. Williams & Sons of Jefferson and Sunset Knoll Farms of Ames. The Williams heifer, Miss McHenry Blackcap W., by Envious Prince Eric 2d, was Champion and sold to M & R Farms, Grand Junction, for $1,400. Sunset Knoll had the Reserve Champion, Sunset Burgess Eileenmere, by Eileenmere Burgess H. T., who sold to Laurent Maquet of Canada, for $650.

The two-day sale of 310 lots totaled $184,410 for an average of $612.65. The 133 bulls which sold brought in $83,920 for an average of $630.97 while 168 cows totaled $100,490 for an individual average $598.15. This is a substantial gain both in numbers and averages over last year's sale which averaged $507.91 on 273 lots for a total of $138,660. The 126 bulls averaged $512.38 while 147 cows averaged $504.08.

Among the top selling individuals were Bandolier 125th of West Lane, Cherry Blossom of Paradise, Gammer E & B 3d and Gammer 84th of SAF. Bandolier 125th of West Lane, a grandson of Bandolier 123d of Wilton who stood second in class to the

reserve grand champion bull of the futurity show, was consigned by Clarence T. Wambold of Winterset and was purchased by Cecil E. Gillespie, also of Winterset, for $3,000. The Cherry Blossom heifer, by Black Echo Marshall, was consigned by Forrest & Hazel Breniman of Brooklyn, Iowa, and sold to Sunset Bay Farms of Ontario, Canada, for $4,000. Enoch and Bob Johnson's Gammer E & B 3d, a daughter of Black Conquestor, went to Norwin Martens and Son, Tipton, Iowa, for $2,225. Gammer 84th of S. A. F., a daughter of Everbest Prince owned by Clarence Wambold, sold for $3,125 to W. D. Earnst of Arville, Mo.

A complete and detailed report of this sale appeared in the March issue of the JOURNAL on page 210. The show report follows:

EXHIBITORS: Earl Graham & Sons, Gilman; Dwight M. Garner, Ida Grove; J. E. Hatcher and Sons, New Virginia; Ideal Farms, Clarinda; Enoch & Bob Johnson, Arthur; Jake Stimson, Clarinda; Robinson Brothers, Masonville; William Wallace, Jefferson; D. C. Williams & Sons, Jefferson; Lad-Or Farm, Scranton; Ira Braucht, Ackworth; O. O. & John Emerson, Knoxville; Cope Ferguson & Sons, New Sharon; Greenmere Stock Farm, Marshalltown; Cecil E. Gillespie, Winterset; R. M. & V. W. Harmon, Afton; Harken Farms, Osceola; Johnson Brothers, Ida Grove; J. M. Killpack & Son, Logan; Roy M. Koster, Gladbrook; Lawrence P. Nelson, Brayton; Harry Newman and Son, Martelle; Stanley C. Rodgers, Milton; Henry Schmuecker and Sons, Amana; Sunset Knoll Farm, Ames; Glen-Don Farms, Davenport; Ben G. Studer, Wesley; Clarence T. Wambold, Winterset; H. R. & W. W. White, Sigourney; Arnold Angus Farm, Sioux Rapids; Earl Bruce, Altoona; Rex Harmon and Son, Creston; Wayland Hopley Farms, Atlantic; Kentridge Farms, Muscatine; Lawrence L. Laird, Ankeny; L. W. Larson, Greenville; O. & R. Farms, Scranton; Bellevue Farms, Williamsburg; P. K. Pratt, Walnut; Russell's Angus Acres, Bedford; Rodger and Jennie Stringfellow, Rose Hill; Dick Vander Werff, Sully; R. C. Zeller, Muscatine; Eiltonier Angus, Tipton; El-Jon Farms, Rose Hill; A. A. Mugge & Sons, Spencer; E. H. Rotter and Son, West Point; L. J. Smith & Sons, Hedrick; Spring Valley Stock Farm, Bayard; Garnett G. West, Altoona; Ben & Vera Ivins, Corydon; M. H. Koch & Son, Colo; Warren Soorholtz, Melbourne; Addis Greiman & Sons, Garner; Mallory & Mallory, Hampton; Nelis Bensink and Son, Monroe; Ben Bowne, Batavia; W. W. Lacock, Farnhamville; Oscar W. Swanson, Davenport; Lloyd C. Albers & Son, Spirit Lake; C. A. Figland and Sons, Searsboro; H. H. Groff, Fairfax; William F. Imlau, Kensett; Forrest & Hazel Breniman, Brooklyn; Ray and Lloyd Bond, Winterset; Lindgren Brothers, Paton; Nau's Angus Farm, Mt. Pleasant; C. J. Riggle, Osceola; Arnold L. Stringer, Farnhamville; V. L. Baughman, Bloomfield; Harry A. Leonard & Sons, Perry; Carroll Rohrdans, Killduff; Timbertop Angus Farms, Rippey; O. H. Steeve and Sons, Clarindna; T. N. Brown & Son, Nichols; Hansell & Ward, Leon; Robert Beesley, Monroe; Clement Brothers, Newton; Harold McCulloch, Newburg; Don Zmolek, Hudson; Brown & Hansens, New Liberty; Kenneth Redfern, Yarmouth; Ralph Meade, Mt. Pleasant; Lyle V. Smith, Sigourney; Fred Knop and Sons, Charter Oak; Seehusen Brothers, Pomeroy; C. E. Varley and Son, Menlo; Russell Winburn and Sons, Malcom; G. W. Kauffman, Waukee; Harold McElheney & Sons, Rippey; Waldo Mommsen, Clinton; Albert Stuart, Newhall, Groesbeck Farms, Des Moines.

FUTURITY SHOW

BULLS:

Junior Yearlings, (10 shown): 1—Prince E & B 15th, Enoch & Bob Johnson; 2—Pageleenmere S. 31st, Jake Stimson; 3—Bandolier W. 18th, D. C.

Absolute Auction

Charing Cross Farm

MR. & MRS. WARD BREWER

Located on Buttermilk Spring Road 1½ miles west of city limits of

STAUNTON, VIRGINIA

At The Farm

Wednesday, APRIL 13, 1955

270 Acres land improved by excellent house, barn and buildings. Farm fronts over half a mile on hard surface road, and main line of C. & O. Railroad runs through property for about same distance. Excellent sub-division, business or factory site possibilities.

Farm Machinery and Household Furniture, including some very valuable ANTIQUES.

Herd by 50 Registered Aberdeen-Angus, headed by

SHADOW ISLE PRINCE ERIC 52d 1569699

Sire: Prince Eric of Sunbeam 744659	Prince Sunbeam 29th	Black Prince of Sunbeam	Black Peer of St. Albans
			Pride 17th of Sunbeam
		Erica Marie of Sunbeam	Revolution 81st
			Erica Marie 9th
	Erra Erica 6th of Sunbeam	Revelga	Revolution 81st
			Elga Elliott 29th
		Erra Erica 3d of Sunbeam	Revolution of Sunbeam
			Erica 4th of Sunbeam
Dam: Zara of Shadow Isle 1200110	Dunwalke Black Prince	Bar Prince of Sunbeam	Black Prince of Sunbeam
			Barbara R. of Sunbeam
		Dunwalke Bess	Behemus of Page
			Black Bess of Sunbeam
	Dunwalke Zara 2d	Repeater of Wheatland 5th	Repeater of Wheatland
			Lily R. 8th
		Dunwalke Zara	Behemus of Page
			Zara 17th of Ada

A top son, in breeding shape, of the "Bull of the Century", Prince Eric of Sunbeam out of a $5000 Shadow Isle cow who was sired by a son of the International Grand Champion, Black Prince of Sunbeam. This is the famous Zara family, one of the finest the breed has known, and a bull with plenty of scale and substance. His first calves on the ground are outstanding and can be inspected.

The herd includes 3 young herd bulls, 30 cows, many with calves at foot, and an attractive group of open heifers. Excellent families are represented—Eurotia, Enchantress Erica, Erica Marlene, Elba, Blackcap, Erica, Queen Mother, K. Pride and Pride of Aberdeen.

Sale Schedule:

10:00 a. m.	Household Furniture
10:30 a. m.	The Farm
11:00 a. m.	Farm Equipment
12:00 Noon	Lunch available on Grounds
1:00 p. m.	Cattle Sale

Auctioneer: STAN HAWORTH

Sale Manager:

DAVE CANNING

Canning Land and Cattle Company

Phones 6-0811 — 5-8678

P. O. Box 1115, Staunton, Virginia

ORVILLE EBLEN
Complete Dispersion
THURSDAY, MAY 26
ANITA, IOWA

5 Bulls
120 Females—many with calves at foot
45 Open Heifers

P. K. PRATT, Sale Manager
Walnut, Iowa

CASTRATION
SAFE . . . SURE . . . EASY
USE BURDIZZO
BLOODLESS CASTRATOR
USED SUCCESSFULLY
OVER 30 YEARS.

YOU GET —
- Minimum growth set back
- No hemorrhage
- Minimum surgical shock
- No septic infection
- No maggots
- No screw worms

Ask your dealer for the original bloodless castrator made by La "Burdizzo" Co., Turin, Italy

BE SURE IT'S BURDIZZO

IOWA STATE SHOW AND SALE—Judge at the recent Iowa association event Ralph May of Valentine, Nebraska, (left) chats with Frank Richards, secretary of the American Angus association while Clyde Hanna (right), secretary-sale manager looks on. The sale averaged $612 on 310 lots.

GOOD FAMILIES
GOOD BREEDING

We wish to thank all the buyers and bidders at the Ames Plantation-Berrybrooks Angus Farm Sale. Our best wishes go with every purchase.

BERRYBROOKS ANGUS FARM
3661 James Road MEMPHIS, TENNESSEE

Williams & Sons; 4—Sir Eric Prince of W., William Wallace; 5—Glenside Elban 4th, S. G. Robinson Brothers; 6—Prince Eric 15th of Idealmere, Ideal Farms; 7—Eric Supreme of Ladybird G., Earl Graham & Sons; 8—Bell Boy of Cedar VU 31st, J. E. Hatcher & Sons; 9—Black Prince of Ida, Dwight M. Garner; 10—Bell Boy of Cedar VU 20th, J. E. Hatcher & Sons.

Summer Yearlings, (27 shown): 1—Prince Blueboy 48th of Ida, Johnson Brothers; 2—Eileenmere Sunset 174th, Sunset Knoll Farm; 3—Amana Bandolier 25th, Henry Schmuecker and Sons; 4—Milton Eileenmere 47th, Stanley C. Rodgers; 5—Black Bardolier N., Harry Newman and Son; 6—Blackcap Bardolier G. 2d, Greenmere Stock Farm; 7—Bandolier W. 12th, D. C. Williams & Sons; 8—Key Bardolier 33d, H. R. & W. W. White; 9—Dexolier 8th, Lad-Or Farm; 10—Prince Eric Blue Boy, Ben G. Studer.

Senior Calves, (18 shown): 1—Earl Bardolier 2d, Rodger & Jennie Stringfellow; 2—Bandolier 6th of O&R, O. & R. Farms; 3—Eriz Burg FVW 383d,

Creswell Farm

JOSEPH SCHWERIN, Owner

Royalist Eric calves are his Proof Mark!

Sire: ★Prince Eric of Sunbeam 744659	★Prince Sunbeam 29th 629408	★★Black Prince of Sunbeam 504521	Black Peer of St. Albans 456385
			Pride 17th of Sunbeam 407797
		Erica Marie of Sunbeam 543531	Revolution 81st 419223
			Erica Marie 9th 434227
	Erra Erica 6th of Sunbeam 629412	Revelga 519425	Revolution 81st 419223
			Elga Elliott 29th 274052
		Erra Erica 3d of Sunbeam 507379	Revolution of Sunbeam 468380
			Erica 4th of Sunbeam 450704
Dam: Pride 185th of Sunbeam 1005209	★Prince Sunbeam 29th 629408	★★Black Prince of Sunbeam 504521	Black Peer of St. Albans 456385
			Pride 17th of Sunbeam 407797
		Erica Marie of Sunbeam 543531	Revolution 81st 419223
			Erica Marie 9th 434227
	Royalist's Pride 2d of Sunbeam 705097	Royalist of Logie 582947	Gandell 582944
			Rosebush of Ballindalloch
		Peer's Pride of Sunbeam 504520	Black Peer of St. Albans 456385
			Pride 11th of Sunbeam 394448

"Fast growth, early maturity, easy Fleshing"

WHITNEY GROVE, Manager

Forest, Virginia

HANDI-KLASP PRESENTS!

THE ALL NEW
COMPLETELY DIFFERENT
PRECISION ENGINEERED

PERMA-GLO TAG

with

LARGE VIVID NUMBERS THAT REALLY GLOW
when exposed to slightest ray of light

DAY OR NIGHT!

This is a metal tag. The numbers and colored background are protected with a tough transparent plastic disc.

EASILY READ AT DISTANCES UP TO 70 FEET

THE PLASTIC GROMMET IN THE LOBE ASSURES EXTRA LONG WEAR!

REMARKABLE COLOR COMBINATIONS AVAILABLE!

BLACK • MAROON • GOLD BACKGROUNDS—SILVER or GREEN NUMBERS

EXTRA!!

Your name or farm name . . . even calving date FREE!! on orders of 50 or more. $2.50 per order on smaller orders.

"THE NECK CHAIN of DISTINCTION"
HANDI-KLASP and PERMA-GLO
Fasteners Tags
BEAUTY — QUALITY — DURABILITY

NOTICE!!

This new tag is the result of vast research. We spent months developing this beautiful, durable, easy to read tag with all its special features.

AMAZINGLY LOW PRICES! *and* 4 DAY SERVICE!

Perma-Glo Tags	70¢ each post paid
Imperial Tags	55¢ each post paid
Handi-Klasp	45¢ each post paid

The quality, color and design of the two tags are exactly identical! Only difference is the PERMA-GLO number sparkles and glows day and night when contacted by any amount of light.

Permo-Glo Complete Sets	$1.40
Imperial Complete Sets	$1.25

Complete set consists of tag, handi-klasp, 40-inch chain.

IMPORTANT . . .

When complete sets are ordered, send 10¢ per set for postage and handling on orders of 10 or more sets. Send 25¢ per set on orders of less than 10.

ANOTHER FIRST for

The HANDI-KLASP CO., Webster City, Iowa

Phone 598

Designers of the industry most popular "Finger tip controlled" fastener!

FOOSLAND

We are proud to announce the arrival of our first calves by PRINCE REVOLUTION of ELKO BELL, a son of Prince Revolution, grandson of Prince Eric of Sunbeam. His dam a Bordulac Miss Burgess by Prince Sunbeam 31st. His paternal dam, Enchantress Elizabeth 19th, a show cow for R. L. Smith.

DON FOOS

MARION, OHIO ROUTE 2

Farm located 7 miles west of Marion on State Route 739.

WESTON'S

STOCKBREEDER'S SUPPLIES

Serving leading stockbreeders throughout the nation for over 32 years with best quality merchandise.

General Supplies | Blankets & Banners
Show Equipment | Hand-Made Brushes
Surgical Instruments | Tattoo Equipment

Send for a **FREE** *copy of our General Catalogue*

WESTON MFG. & SUPPLY CO.

1937 Speer Blvd. Denver, Colo.

There have been some changes made.

PRINCE ERIC E. B.

Our Battery of Herd Sires Are:
Bandolier 423d of Wilton
Bandoliermere 94th—a son of Eva's Bandolier Lad
Prince Eric E. B.

PARKER'S ANGUS FARM

T. J. Parker, Owner — T. E. Parker, Herdsman
McComb, Miss. — Visitors Always Welcome

EILEENMERE 926th

a top breeding son of Eileenmere 500th
visit us

Wm. J. Kuhfuss and Leslie Walker
A. L. Donald

Mackinaw, Illinois

Dick Vander Werff; 4—Bandolier 442d of Kentridge, Kentridge Farms; 5—Antelope Eileenmere R. J. 4th, Lad-Or Farm; 6—Walnut Eileenmere 8th, P. K. Pratt; 7—Evan L. B. 53d, L. W. Larson; 8—Revolution Mere R. H. S. 7th, Rex Harmon & Son; 9—M. A. Black Prince 10th, Arnold Angus Farm; 10—Wayland Hopley Farms, Palomar Bar Prince.

Junior and Summer Calves, (20 shown): 1—Prince Eric of High Lawn, E. H. Rotter & Son; 2—Bandolier 125th of West Lane, Clarence T. Wambold; 3—Prince G. Bandolier, Greenmere Stock Farm; 4—Ever Prince E. J., El-Jon Farms; 5—Ever Prince of El-Jon, El-Jon Farms; 6—O & R Prince Eric 3d, O & R Farms; 7—Eileenmere G. W. 400th, Garnett G. West; 8—Eiltonier Eric 147th, Eiltonier Angus; 9—Eiltonier 122d, Eiltonier Angus; 10—L. B. Progress, L. W. Larson.

Champion Bull: Prince Blueboy 48th of Ida, Johnson Brothers.

Reserve Champion Bull: Prince Eric of High Lawn, E. H. Rotter & Son.

FEMALES:

Junior Yearlings, (8 shown): 1—Elluna of Harwood 13th, H. R. & W. W. White; 2—Eiltonier Pride, Eiltonier Angus; 3—Ericamere G. W. 2d, Garnett G. West & Sons; 4—Blackcap Empress 100th, L. W. Larson; 5—Queen Princelle 6th SV, Spring Valley Stock Farm; 6—Ericamere Lass of W. 11th, William Wallace; 7—Gammer W. S. 2d, Warren Soorholtz; 8—Miss Georgina W. S. 4th, Warren Soorholtz.

Summer Yearlings, (17 shown): 1—Queen of Harwood 13th, H. R. & W. W. White; 2—Ever Eline W., D. C. Williams & Son; 3—Blackbird Progress E&B 12th, Enoch & Bob Johnson; 4—Evergreen Erica W. 3d, D. C. Williams & Sons; 5—Ebony Erica of Ida 103d, Dwight M. Garner; 6—Jestress of Garner 2d, Addis Greiman & Sons; 7—Blackcap Etta 20th of H. L., E. H. Rotter and Son; 8—Maid of Bummers H. 7th, R. M. & V. W. Harmon; 9—Edina Eileenmere 63d, R. C. Zeller; 10—Princess Juana of WHF, Wayland Hopley Farms.

Senior Calves, (25 shown): 1—Blackbird Progress E&B 9th, Enoch & Bob Johnson; 2—Blueblood Lady of W. A. F., D. C. Williams & Sons; 3—Evening Erica 2d of Ida, Johnson Brothers; 4—Eisa Trojan Erica, Harken Farms; 5—Pure Pride of Walnut 3d, P. K. Pratt; 6—Eileenmere Blackcap Lass 47th, Nelis Bensink; 7—Erica Eralata 19th, Oscar W. Swanson; 8—Eline Burgess, Earl Bruce; 9—Sunset Heiress Jilt, Sunset Knoll Farm; 10—Blackcap Bessie 52d of Ida, Johnson Brothers.

Junior and Summer Calves, (23 shown): 1—Barbara McHenry W. B. 10th, Ben Bowne; 2—Pagemere Erica S. 160th, Jake Stimson; 3—Eisa of R. H. S. 3d, Rex Harmon; 4—Oaknoll Blackcap Empress 5th, Lloyd C. Albers & Son; 5—Wil Jim Juanerra, J. M. Killpack & Son; 6—Barbara McHenry B. B. 13th, Ben Bowne; 7—Barbara McHenry B. B. 14th, Ben Bowne; 8—B. A. R. Blackcap Bessie 11th, C. A. Figland & Sons; 9—Blueblood Lady 35th of Ida, Dwight M. Garner; 10—Miss McHenry Blackcap 2d WAF, D. C. Williams & Son.

Champion Female: Blackbird Progress E&B 9th, Enoch & Bob Johnson.

Reserve Champion Female: Queen of Harwood 13th, H. R. & W. W. White.

OPEN CLASS SHOW

BULLS:

Bulls calved before January 1, 1953, (20 shown): 1—Bardolier 203d of Kentridge, Kentridge Farms; 2—Eileenmere 90th of O & R, O & R Farms; 3—Nau's Bardolier 26th, Nau's Angus Farm; 4—Belmar 29th, O. O. & John Emerson; 5—Wintonier 65th, Eiltonier Angus; 6—Marshall Bandolier S. 173d, Sunset Knoll Farm; 7—Harken's Eileenmere 195th, Harken's Farms; 8—Eriz Boy FVW 282d, Dick Vander Werff; 9—Marshall Eileenmere, O. O. & John Emerson; 10—Zar Marshallo FVW 372d, Dick Vander Werff.

Bulls calved January 1 through June 30, 1953, (17 shown): 1—Prince A. 12th, Carroll Rohrdans; 2—Eileenmere Marshall 43d, O. H. Steeve & Sons; 3—Burgess of Idealmere 66th, Ideal Farms; 4—Prince TT, Timbertop Angus Farms; 5—Burgess Blackcap L. B., Lindgren Brothers; 6—Eileenmere 13th of Leon, Hansell & Ward; 7—Willene Bandolier 123d, William F. Imlau; 8—Bandolier Evergreen, William Wallace; 9—Bandolier Lad of Eclipse, V. L. Baughman; 10—Browns 487th, T. N. Brown and Son.

Bulls calved after July 1, 1953 through December 31, 1953, (13 shown): 1—Laudmere Erian 8th, Brown & Hansens; 2—Bell Boy Burgess, T. N. Brown & Sons; 3—Emily of Even, Clement Brothers; 4—Black Eileenmere, Robert Beesley; 5—Eric Bardolier B. 4th, El-Jon Farms; 6—Barbara Ben of Even, Clement Brothers; 7—Luedon Revolution 22d, Don Zmolek; 8—Prides Blackmere Boy, Earl Graham and Sons; 9—Eric Prince 7th, Spring Valley Stock Farm; 10—Birdie M. M., A. A. Mugge & Sons.

Bulls calved after January 1, 1954, (8 shown): 1—Eileenmere R. 43d, Kenneth Redfern; 2—Blackcap G. Bardolier, Greenmere Stock Farm; 3—Burgess Elban 2d, El-Jon Farms; 4—Bar Bardolier 4th, El-Jon Farms; 5—Mr. Blackbird of Kee, S. W. Kauffman; 6—Eileenmere of L. S., Lyle V. Smith; 7—Black Knight of Wesley 3d, Ben G. Studer; 8—Bessie's Bardolier M., Ralph Meade.

Champion Bull: Bardolier 203d of Kentridge, Kentridge Farms.

Reserve Champion Bull: Eileenmere 90th of O & R, O & R Farms.

FEMALES:

Heifers calved before January 1, 1953, (5 shown): 1—Blackbird of Pioneer, Fred Knop & Sons; 2—Gammer 84th of SAF, Clarence T. Wambold; 3—Black Queen J. W. 2d, Harry A. Leonard & Sons; 4—Entry, Ben Studer; 5—Glenside Blackbird 13th S. G., Robinson Brothers.

Heifers calved January 1 through May 20, 1953, (20 shown): 1—Miss McHenry Blackcap W., D. C. Williams & Sons; 2—Blackcap Empress 14th of Rippey, Harold McElheney & Sons; 3—Miss Blackcap of Eldalier, Seehusen Brothers; 4—Blackbird Lassie, Seehusen Brothers; 5—Blackcap McHenry CMG 16th, Clarence M. Goodman & Sons; 6—Elba of North Glenside 3d, Williard & Robert Robinson; 7—Princess Elborea 3d, Russell Winburn & Sons; 8—Miss Burgess Glenda 3d, Russell Winburn & Sons; 9—Blackeyes 2d of Still Meadows, Waldo Mommsen; 10—Gammer E & B 3d, Enoch & Bob Johnson.

Heifers calved May 21 through July 14, 1953, (23 shown): 1—Sunset Burgess Eileenmere, Sunset Knoll Farm; 2—Barbara of Garner, Addis Greiman and Sons; 3—Blackcap Marjorie 3d of TT, Timbertop Angus Farms; 4—Palomar Bashful Princess, Wayland Hopley Farms; 5—Blueblood Lady 8th of Rippey, Harold McElheney & Sons; 6—Ericaleen of Lad-Or, Lad-Or Farm; 7—Glenside Blackbird S. G. 19th, Robinson Brothers; 8—Blackcap Belle CMG 3d, Clarence M. Goodman & Sons; 9—Elderine Evergreen S., Albert Stuart; 10—Lucy Nau 2d, Nau's Angus Farm.

Heifers calved July 15 through December 31, 1953, (17 shown): 1—Eiltonier Coquette, Eiltonier Angus; 2—Miss Burgess Kent 17th, Kentridge Farm; 3—Dianamere G. W. 103d, Garnett G. West & Sons; 4—Miss Burgess 313th of SM, Waldo Mommsen; 5—Edwina 2d of TT, Timbertop Angus Farms; 6—Blackcap of K. R. 27th, Kentridge Farm; 7—Blackcap Lady WS, Lad-or Farm; 8—Miss Barbara 111th, Harken Farms; 9—Blackcap Empress S., Albert Stuart; 10—Erica of New Liberty, Browns & Hansens.

Heifers calved after January 1, 1954, (16 shown): 1—Blackbird Enchantress of W. A. F., D. C. Williams & Sons; 2—Laudemere Burgess Maid, Browns & Hansens; 3—Evergreen of Laudemere 5th, Browns & Hansens; 4—Pauline's Pride T. N., Browns & Hansens; 5—Enchantress R. H. S. 2d, Rex Harmon; 6—Pride of Prairie Park 52d, H. H. Groff; 7—Laudemere Beauty 8th, Browns & Hansens; 8—Laudemere Georgina 6th, Browns & Hansens; 9—Enchantress Erica S. V. F., Spring Valley Stock Farm; 10—Oaknoll Katinka 9th, Lloyd Albers & Son.

Champion Female: Miss McHenry Blackcap W., D. C. Williams & Sons.

Reserve Champion Female: Sunset Burgess Eileenmere, Sunset Knoll Farm.

BOGGESS BROS.

MADISONVILLE, KENTUCKY

Production Sale

at the farm at east edge of Madisonville on Route 41 starting at 1:00 p. m.

MAY 5, 1955

Selling 6 Bulls — 60 Females . . . . . .

. . . Cows and Calves, Bred and Open Heifers

Featuring the Service of

SHADOW ISLE PRINCE ERIC 83d 1659555

Full brother to the $7,000 Haystack Blackbird show heifer. Son of Prince Eric of Sunbeam.

and . . .

SHADOW ISLE PRINCE ERIC 99th 1726386

Son of Prince Eric of Sunbeam, out of an Erica Marlene 8th daughter of Black Prince of Sunbeam.

Also Featuring the Get and Service of

CESOR'S MERCURY 5th

Top selling bull in the 1951 Central Illinois Sale. Sire of many cattle in the sale and sire of the two steers selected by B. W. Hullinger, Manly, Iowa, for his daughter Janice to feed this year.

Selling a daughter of Eileenmere 1100th, famous John Tolan Bull. A Barbara Woodsosn . . . sells open.

Also a Gammer, Blackcap Bessie, Georgina and other great and popular families sell.

For Catalogs and Hotel Reservations, Write or Wire
FORREST LEMONS, Sale Manager, Congerville, Illinois

BOGGESS BROS. . . . . *Elmer and Walter* . . . . . MADISONVILLE, KY.

Ham James and George Kurtz, Auctioneers

Cy Crane for the Aberdeen-Angus JOURNAL

"as SCOTCH as

They are all as "scotch as they can be", Mr. Bill Duncan on the left, Jim in the truck and the rest of the people who work at Angus Blossom Farms.

ANGUS BLOSSOM EILEENMERE 3d—This could very easily be the greatest young bull ever offered at auction in Canada. He is sired by one of the very greatest sons of Homeplace Eileenmere 999th 35 and is out of a champion daughter of "999th 35". Never before has this breeding been offered for sale in Canada.

PAULINE of ANGUS BLOSSOM—Just a sample of the kind of PAULINES which we produce up here. She has a great head, is typy, short legged, and thick all the way through. She'll do boys.

Coupled with the Best

Special Features Will Be 13 Pauline T.'s

13 PAULINE T.'s, all tracing directly to Pauline T. 3d, the Tolan Foundation cow and the foundress of the "WONDER STRAIN". Where else can you make your selection from so many of the popular PAULINES. One already has a great calf by our top son of the mighty "999th 35".

These are the Most Productive and Show

the "Angus Blossom Festival" . . .

IN THE HEART OF THE PEACH AND

For Catalogs and Hotel Reservations, Address:
W. M. BARTON, Sale Manager
468 Ashland, Buffalo, New York

Angus Blossom

WILLIAM and JAMES DUNCAN

ANGUS BLOSSOM ROYAL LADY 2d—These Royal Ladys are rather hard to beat. We like them, all other breeders like them. When Ralph Smith, Sam Fullerton, Woods and Rust, Hideaway and others start buying, you had better get in the Drivers seat. We believe these ROYAL LADIES are the right kind.

they come!"

of American Breeding

and Several Henderson Royal Ladies

The Royal Ladys have long been one of the most "Winningest" tribes in Canada. If that is not spelled correctly, we meant to say, they are the hardest to beat in any show ring. Today they are in great hands, Hideaway, Sunbeam, Woods & Rust, Ralph L. Smith, Murchison, Carlton Corbin and many others. They are on the way to being one of the very top families of the breed. These we are offering are the best to be found in Ontario.

Producing Tribes We Have in Canada today.

..... *Vineland, Ontario*

GRAPE SECTION OF CANADA.

Sale Headquarters: LEONARD HOTEL
St. Catherines, Ontario
30 Miles from the Peace Bridge
3 Miles West to the farm
30 Miles from Buffalo

Farm....

● VINELAND, Ontario, CANADA

EILEENMERE of ANGUS BLOSSOM—One of the very top sons of Homeplace Eileenmere 999th 35. His first calves will be sold in this auction and the daughters of Oxbow Barry will carry his services.

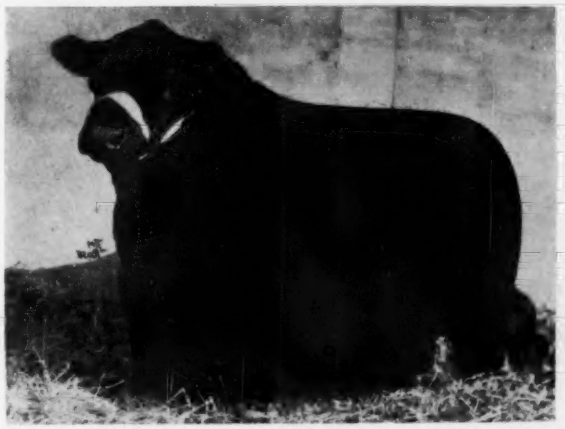

OXBOW BARRY—One of the greatest sons of the famous Wilton Farms sire, Blackcap Barry. His daughters are especially deep bodied. He, himself is one of the deepest bodied, shortest legged bulls of the breed.

ROYAL LADY of ANGUS BLOSSOM—This could easily be the greatest female sold in North America this year. She's typy, thick, and as close to the ground as you can get, with plenty of body up above.

PAULINE of ANGUS BLOSSOM 2d—There is not too much difference in these PAULINES. They are the right kind of cattle. They look alike, they're typy, short legged, and the kind which has made the Aberdeen-Angus Breed so popular.

ELYSIAN FARMS and ASSOCIATES

"Blossom Time" Sale

Thursday, May 19, 1955

1:00 p. m. at the farm

Haymarket, Virginia

Off U. S. Route 15 on Route 701 half way between Leesburg and Warrenton, Virginia.

1 BULL
45 FEMALES

BRED HEIFERS • OPEN HEIFERS • BRED COWS • COWS and CALVES

★ FAMILIES:

- Black Jestress
- Blackbird
- Blackcap Bessie
- Blackcap
- Barbarosa
- Cherry Blossom
- Erianna
- Evermere
- Edna Eileen
- Eline Erica
- Ellunamere
- Enchantress Trojan Erica
- Hartley Edella
- Caldwell Eline
- Fannie Bess
- Gammer
- Ballindalloch Georgina
- Jilt
- Maid of Bummers
- Primrose
- Barbara

★ CONSIGNORS:

- Amandale Farm ..... Upperville
- Belted Fields ..... Haymarket
- Creswell Farm ..... Forest
- Elysian Farms ..... Haymarket
- Hawkwood Farms ..... Gordonville
- Valley View Farm ..... Warrenton
- Waverley Farms ..... Earlysville

Attend this Sale Circuit:

Elysian "Blossom Time" Sale—May 19th ..... Haymarket, Virginia
The Valley Farm Sale—May 20th ..... Keyster, West Virginia
Red Gate Sale—May 21st ..... Millwood, Virginia

★ You are invited to attend the Buffet Supper at 6:30 p. m. to be held at the Springs Field Club, south of Warrenton, Virginia on Route 802.

★ For Catalogs, write to

- ELYSIAN FARMS, Haymarket, Virginia
- Any of the Consignors or
- The Virginia Angus Association, Box 196, Charlottesville, Virginia

Sale Consultants:
BILL BARTON and GAY QUAMMEN

Auctioneers: Ham James and Stan Haworth

Sale Headquarters: Warrenton Motor Lodge
Warrenton, Virginia

★

The Chisholm Trail A-A Sale
Caldwell, Kansas, February 9th

SUMMARY:

65 Lots	**$19,275.00, average**	**$ 296.53**
15 Bulls	**6,085.00, average**	**405.66**
50 Cows	**13,190.00, average**	**263.80**
Top 10 Head	**5,415.00, average**	**541.50**

Top Bull—Scarlett May Day Prince 1727-980, calved May 1, 1953; sire, Prince Pride 6th of Bates; dam, Princess AFMS; consigned by Floyd M. Scarlett, Harper, Kansas; purchased by G & L Farm, Attica, Kansas **885.00**

Top Cow—Edwina of Corbin 12 1694169, calved August 30, 1952; sire, Beefmaker 161st; dam, Edwina of Corbin 5th; consigned by James W. Smith, Caldwell, Kansas; purchased by L. B. Parsons & Sons, Anthony, Kansas **825.00**

BULLS:

Lucys Bandolier 2 of C A F 1769419, (C. E. Crosslin), calved 2-19-53; sire, Ida's Lad of Dry Lake 7th; James W. Smith, Caldwell, Kansas 600.00

Bandolier of Corbin 1653262, (Russell Collins), calved 2-10-53; sire, Cox's Bandolier Prince 20th; W. T. Tredway, Dexter, Kansas 365.00

Eileenmere Lad 1867073, (Harry P. Schmidt), calved 3-26-53; sire, Eileenmere L. 222d; David Diel, Kiowa, Kansas 375.00

Prince of Cedar Row 56 E 1785772, (John H. Wartick), calved 5-1-53; sire, Quality Eileenmere of F. F.; B. E. Holmes, Medicine Lodge, Kansas 425.00

Ayr Gus Alger Africa 1752427, (Jerry D. White), calved 4-4-52; sire, Bandolier's O. M. of Elmvale; Paul Ohnmacht, Larned, Kansas 500.00

H R W Prince 33 1844727, (H. R. Wilk), calved 4-26-54; sire, Prince Sunbeam 309th; P. Gerald Schmidt, Freeport, Kansas 660.00

Lot 3—purchased by George Kufus, South Haven, Kansas 195.00

Lot 5—purchased by Willie Peetom, Newkirk, Oklahoma 240.00

Lot 14—purchased by D. L. Bettis, Anthony, Kansas 210.00

Lot 20—purchased by Albert Harbaugh, Kiowa, Kansas 355.00

Lot 30—purchased by B. E. Holmes, Medicine Lodge, Kansas 350.00

Lot 40—purchased by E. L. Johnston, Clearwater, Kansas 300.00

Lot 51—purchased by Richard Swain, Caldwell, Kansas 300.00

Lot 62—purchased by Mary Beazer, Seden, Kansas 325.00

COWS:

EPN Spring Creek Pride 2 1637212, (Eugene Neal), calved 7-9-52; sire, Envious V. of Maize; Elmer Johnson, Caldwell, Kansas 345.00

Princess 102 of Osage 1913318, (Osage Ranch), calved 4-28-53; sire, Beefmaker 223d; Richard Giefer, Willington, Kan. 245.00

McHenry Barbara of FMS 1609343, (Floyd

Just 4 MONTHS until the HERD BULL ISSUE comes out

Arden Angus Farm
Winter Park, Florida

Our Herd Sire:
M & L SKY PRINCE 2d

Thanks . . .

to the bidders and especially the 34 buyers of the cattle that sold in our Annual Production Sale, February 19th. We appreciate the interest shown in the cattle we have produced.

Our wishes for profitable ownership go with each purchase.

Visitors are always welcome at

Kintyre Stock Farm
GLOSTER, MISSISSIPPI

MR. and MRS. COLVILLE C. "RED" JACKSON
MR. COLVILLE C. JACKSON, Jr.
Telephone 3742

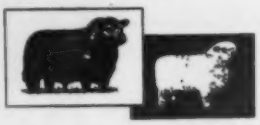

• ANKONIAN 3232d
• EILEENMERE 1101st
• EILEENMERE 1251st

EVERETT E. GLASGOW
Monticello, Illinois

Scarlett), calved 9-5-52; sire, Prince Pride 6th of Bates; Tom Shinn, Conway Springs, Kansas 425.00
Lot 4—purchased by Elda White & Son, Wellington, Kansas 185.00
Lot 6—purchased by C. H. Wagner, Wellington, Kansas 160.00
Lot 7—purchased by C. W. Hendrickson, Kildare, Oklahoma 290.00
Lot 8—purchased by Kenneth Wright, Mayfield, Kansas 260.00
Lot 9—purchased by John Eugene Wartick, Wellington, Kansas 220.00
Lot 10—purchased by Max & Marcelyn Deets, Wellington, Kansas 325.00
Lot 11—purchased by Elda White & Son, Wellington, Kansas 250.00
Lot 12—purchased by Kenneth Wright, Mayfield, Kansas 245.00
Lot 13—purchased by Herbert Schmidt, Bluff City, Kansas 250.00
Lot 15—purchased by Richard Swain, Caldwell, Kansas 150.00
Lot 16—purchased by Eugene Neal, Caldwell, Kansas 200.00
Lot 17—purchased by Lawrence Schmidt, Corbin, Kansas 325.00
Lot 18—purchased by Paul Staggers, Lamont, Oklahoma 250.00
Lot 19—purchased by Mr. & Mrs. H. H. Hunt, South Haven, Kansas 250.00
Lot 21—purchased by Jerry Shaw, Caldwell, Kansas 300.00
Lot 22—purchased by Lawrence Schmidt, Corbin, Kansas 235.00
Lot 23—purchased by Paul Staggers, Lamont, Oklahoma 220.00
Lot 24—purchased by Russell Collins, Medford, Oklahoma 240.00
Lot 25—purchased by Russell Collins, Medford, Oklahoma 290.00
Lot 26—purchased by Winton C. Long, Winfield, Kansas 240.00
Lot 27—purchased by Donald Rutherford, Anthony, Kansas 250.00
Lot 28—purchased by Martyn O. Brown, Arkansas City, Kansas 275.00
Lot 29—purchased by Herbert Schmidt, Bluff City, Kansas 195.00
Lot 31—purchased by C. W. Hendrickson, Kildare, Oklahoma 325.00
Lot 32—purchased by Fred Pickett, Medford, Oklahoma 250.00
Lot 33—purchased by Kenneth Wright, Mayfield, Kansas 240.00
Lot 34—purchased by Winton C. Long, Winfield, Kansas 260.00
Lot 35—purchased by Elmer W. Johnson, Caldwell, Kansas 245.00
Lot 36—purchased by Winton C. Long, Winfield, Kansas 275.00
Lot 38—purchased by C. W. Hendrickson, Kildare, Oklahoma 300.00
Lot 39—purchased by John Kelly, Genda Springs, Kansas 310.00
Lot 43—purchased by Harold Rinehart, South Haven, Kansas 235.00
Lot 44—purchased by Herbert Schmidt, Bluff City, Kansas 155.00
Lot 47—purchased by C. W. Hendrickson, Kildare, Oklahoma 340.00
Lot 49—purchased by Elmer Johnson, Caldwell, Kansas 280.00
Lot 50—purchased by Fred Pickett, Medford, Oklahoma 260.00
Lot 52—purchased by Harold Rinehart, South Haven, Kansas 235.00
Lot 53—purchased by John Eugene Wartick, Wellington, Kansas 160.00
Lot 55—purchased by Russell Collins, Medford, Oklahoma 310.00
Lot 56—purchased by Simon Brothers, Colwich, Kansas 160.00
Lot 58—purchased by Kenneth Wright, Mayfield, Kansas 250.00
Lot 59—purchased by Omer Tracy, Jr., Harper, Kansas 255.00
Lot 60—purchased by John Eugene Wartick, Wellington, Kansas 160.00
Lot 63—purchased by Elmer Johnson, Caldwell, Kansas 290.00
Lot 67—purchased by John Eugene Wartick, Wellington, Kansas 235.00
Lot 68—purchased by P. Gerald Schmidt, Freeport, Kansas 215.00

To SOUTH CENTRAL SALE • APRIL 20

OSKALOOSA, IOWA

1 Gammer heifer . . . GAMMER R. 2d

Sire: Eileenmerit 1410151	Homeplace Eileenmere 84th 1098277	Eileenmere 487th 668743	Eileenmere 85th 470007
			Pauline T. 6th 523013
		Blackbird of Bates 6th 878068	Juanerra Eric of Bates
			Lady of Glencarnock 2d
	Envious B. of Chautauqua P. 876110	Envious Emulous 692731	Envious Elbanor 556708
			Evergreen Emla 2d
		Blackbird B. of Lake Albans 679936	St. Albans 17th 492993
			Blackbird of Lake Albans
Dam: Gammer of Wesley 17th 1454684	Jemor of Douneside 1313961	Emor of Derculich (128875)	Prince Pride of Gaidrew
			Enamorate of Derculich
		Jessamine of Douneside (126320)	Educate of Derculich
			Jessamine of Bleaton
	Gammer Everend 1416693	Koron of Banks 1248840	Jura Eric 734226
			Kirtle of Banks (95705)
		Gammer Everet (139993)	Jura Erica (110726)
			Gammer Eveltine

Sired by the 1952 All-Iowa Champion Bull. Eileenmerit, grandson of "487th". Dam Imported in dam. From one of the top herds in Scotland.

1 ELBA BULL

Sired by Eileenmerit 1410151—A short legged, good headed, thick young bull.

To SOUTHEAST IOWA SALE • APRIL 23

MT. PLEASANT, IOWA

1 Gammer heifer . . . GAMMER R. 1949414

Sire: Eileenmerit 1410151	Homeplace Eileenmere 84th 1098277	Eileenmere 487th 668743	Eileenmere 85th 470007
			Pauline T. 6th 523013
		Blackbird of Bates 6th 878068	Juanerra Eric of Bates
			Lady of Glencarnock 2d
	Envious B. of Chautauqua P. 876110	Envious Emulous 692731	Envious Elbanor 556708
			Evergreen Emla 2d
		Blackbird B. of Lake Albans 679936	St. Albans 17th 492993
			Blackbird of Lake Albans
Dam: Amas Plantation Gammer 1344225	Prince Envious of Bates 935253	Prince Sunbeam 29th 629408	Blackcap Prince of Sunbeam
			Erica Marie of Sunbeam
		Miss Burgess 2d of Bates 635201	Envious Blackcap B. 6th
			Miss Burgess Harrison 35th
	Gammer Eleasa of Brays Island 908411	Barry 3d of Wilton 722685	Blackcap Barry 499747
			Black Eraline 2d of Sunbeam
		Eleasa 3d of Harcarse 828181	Eric of Harvlestoun
			Eleasa of Harcarse

Sired by the 1952 All-Iowa Champion Bull. Dam sired by Prince Envious of Bates. One of the top sires of the breed. A top individual and will make a great brood cow.

1 Heroine heifer . . . a very good heifer
1 McHenry Blackcap . . . a junior yearling show prospect
1 Elluna
1 Miss Burgess
1 Evergreen Erica

BULLS:
1 Senior Yearling, smooth, short coupled.
2 1954 Herd Bull Prospects.

KENNETH REDFERN • YARMOUTH, IOWA

K-N Aberdeen-Angus Sale

Franklin, Nebraska, February 9th

SUMMARY:

58 Lots	**$22,030.00, average**	**$ 379.82**
47 Bulls	**19,315.00, average**	**410.95**
11 Cows	**2,715.00, average**	**246.81**
Top 10 Head	**6,180.00, average**	**618.00**

Top Bull: Prizeview Eileenmere 4th 1788154, calved September 9, 1952; sire, Marycrest Eileenmere 8th; dam, Bandolier Prizeview;

consigned by Harold Kranau & Son, Ayr, Nebraska; purchased by Clyde Cruise & Sons, Overton, Nebraska 975.00

Top Cow: Prizeview Eileenmere 3d 1788147, calved May 12, 1952; sire, Marycrest Eileenmere 8th; dam, Prizeview Bandolier Bell 2d; consigned by Harold Kranau & Son, Ayr, Nebraska; purchased by White Angus Farm, Goodland, Kansas 500.00

SALE REPORT:

BULLS:

Prince Stanny 1743111, (Lyle R. Belden & Sons), calved 11-10-52; sire, Harlanview Prince Sammie; Alden Peterson, McCook, Nebraska 540.00

Blackdust Prince 5417th 1965964, (Blackdust Angus Farms), calved 4-11-54; sire, Prince Eric Ramoore 30th; George H. & Richard Peterson, Chappell, Nebraska 670.00

Featuring . . .

BELLEVUE BARDOLIERMERE 2d

Outstanding son of O. Bardoliermere 2d

The nationally famous Ohio State University Bull.

BELLEVUE FARMS

Leslie C. Oliver — Phone 39F16 — Williamsburg, Iowa

A Sign of Opportunity . . .

For Angus Breeders!

Southeast Iowa Ass'n

SHOW and SALE

Saturday — APRIL 23d

32 BULLS . . .

21 Bulls over 15 months of age. Ready for immediate service.
11 Bulls under 15 months of age. Several outstanding prospects.

71 FEMALES . . .

27 Bred heifers and cows with calves at side.
44 Open heifers. Several 4-H and FFA show prospects and pedigrees to suit the most critical.

FAMILIES REPRESENTED . . . .

Gammer, Brookside Elluna, Juana Erica, Heroine, Portlethen Lucy, Ballindalloch Georgina, Edwina, Zara, Maid of Bummers, Hartley Edella and many others.

From 26 of Southeast Iowa's Most Prominent Herds

MT. PLEASANT, IOWA

Show at 9:00 a. m. — Sale at 12:00 Noon at McMillan Park
Judge: OTTO or DICK NOBIS, Wilton Farms, Davenport, Iowa
KENNETH REDFERN, Secretary-Sale Manager, Yarmouth, Iowa
Sale Headquarters: HARLAN HOTEL, Mt. Pleasant, Iowa

Auctioneer—RAY SIMS

MAURICE BONEY for the Aberdeen-Angus JOURNAL

Macon-DeWitt Counties

Aberdeen-Angus Breeders' Association

SPRING SALE

In association sale barn on North edge of Clinton, Illinois on U. S. 51

Selling approximately:

12 Bulls

• *Consignors:*

Donald Dipper	Decatur
Chas. McGuire	Warrensburg
L. F. Curtin and Sons	Blue Mound
Neil Crow	Blue Mound
Ralph Logan	Arcola
Chas. Pease	Niantic
David D. Brett	Decatur
Earl Kaiser	Maroa
Robt. Gorden	Mowequa
Arvis Gadberry	Macon
T. Glen Schuetz	Lovington
J. L. Moberly	Hammond
Wayne Peterson	Hammond
C. G. Stoutenborough and Son	Maroa
Lewis Veech	Decatur
Herbert Foreman and Sons	Hammond
Clyde Wade	Clinton
C. S. and Merle Miller	Clinton
Warren Stevens, Jr. and Son	Wapella
Beryl Rutledge	LeRoy
C. E. Simpson	Farmer City
P. E. McBride	Weldon
Donald McHaney	Weldon
Francis Riddle	Maroa
W. F. Lillard	Clinton
Frederick C. May	Clinton
Frank Robison	Clinton
Ivan Leishner	Clinton
Kenneth Edwards	Farmer City

BULLS:

Lot 1 . . . Consigned by L. F. Curtin & Sons, Blue Mound. A thick and very good dispositioned bull sired by Grenadier 21st of Deercreek and out of a daughter of Eileenmere 487th. This bull is a 3/4 brother to the top animal in our May, 1954 sale.

Lot 2 . . . Consigned by Herbert Foreman & Sons, Hammond. A tried sire by Master Prince of R. K. 27th, son of Master Prince of Sunbeam 1000000.

Lot 3 . . . Consigned by Arvis Gadberry, Maple Lane Farm, Macon. A really top son of O. Bardoliermere 10th, the Stonegate Farms bull who was a son of Bardoliermere 2d, the Ohio State sire of the 1953 International Grand Champion Bull.

Lot 4 . . . Consigned by R. Harold Johnson, Decatur. This bull's pedigree is chuck full of Eileenmere breeding and out of one of Johnson's typiest cows.

Lot 5 . . . Consigned by Ralph Logan, Arcola. The sale committee got their choice of some very good young bulls in this herd and picked a top one. Out of a Tolan bred Blackberry cow.

Lot 6 . . . Consigned by C. S. & Merle Miller, Clinton. A proven sire. Sired by H. P. Blackbird's Lad, the $7500 son of Postelmere 2d used in the Stonegate Herd at Springfield.

Lot 7 . . . Consigned by J. L. Moberly, Hammond. Sired by Master Prince of R. K. 27th, son of Master Prince of Sunbeam 1000000, the 1947 International Grand Champion Bull.

12:00 NOON

Friday, April 15th

With our increased membership, we have been able to select a higher quality set of cattle. We feel this is the best offering we have ever made.

62 Females

20 OPEN HEIFERS
30 BRED HEIFERS
12 COWS—Many with calves at side

Lot 8 . . . Consigned by Chas. Pease, Niantic. A smooth, typy bull sired by Bandolier 187th of Wilton and out of a Grand River bred granddaughter of Black Bardolier.

Lot 9 . . . Consigned by Beryl Rutledge, LeRoy, Illinois. Sired by a son of Bandolier 140th of Wilton and out of a granddaughter of Hanes' Eileenmere 2d.

Lot 10 . . . Consigned by E. Simpson & Sons, Farmer City. A young bull with a lot of scale sired by a Quisenberry bred bull and out of a Judy Blackcap cow.

Lots 11 and 12 . . . Consigned by Warren Stevens, Jr. & Son, Wapella. Two bulls, ready for service, and rich in Eileenmere breeding.

COWS:

Lots 13 and 14 . . . Consigned by David D. Brett, Decatur. Two open Blackcap Effie Heifers sired by a grandson of Prince Eric of Sunbeam.

Lots 15, 16, 17 and 18 . . . Consigned by Kenneth Edwards, Farmer City. Four Lantz Blackcap heifers, two bred and two selling open. Extra good individuals, the kind you'd like to own.

Lot 19 . . . Consigned by Arvis Gadberry, Maple Lane Farm, Macon. An open heifer out of a Rosemere bred cow and sired by a good Wilton-bred bull.

Lots 20, 21 and 22 . . . Consigned by Robert Gorden, Moweaqua. A cow and two open heifers just short of a year old from one of the newer members of our association.

Lots 23 and 24 . . . Consigned by Ralph Logan, Arcola. A cow close up to calving and sired by Revolution Blue Boy of Ida 12th, sire of Champions at several major shows. And a bred heifer rich in Revolution breeding.

Lots 25, 26, 27 and 28 . . . Consigned by May Bros. & Sons, Clinton. Two bred heifers sired by Sunbeam bulls and two open heifers sired by Eileenmere bulls.

Lots 29, 30, 31, 32 and 33 . . . Consigned by P. E. McBride, Weldon. Three typy heifers bred to a son of Blackcap Effie's Lad L. since December and two heifers selling open. A uniformly good set of females.

Lots 34 and 35 . . . Consigned by Chas. McGuire, Warrensburg. A good young cow with a bull calf at side since October 18 and a Blackcap heifer that the sale committee talked Charles out of. This heifer is really a show prospect.

Lots 36, 37 and 38 . . . Consigned by Don McHaney, Weldon. A cow by Eileenmere 288th with a calf at side and two open heifers sired by a really good grandson of Prince Sunbeam 29th.

Lots 39, 40 and 41 . . . Consigned by C. S. & Merle Miller, Clinton. Three bred heifers by the bull selling as Lot 5. The top of our August, 1954 sale came from this herd.

Lot 42 . . . Consigned by J. L. Moberly, Hammond. A granddaughter of Master Prince of Sunbeam and bred since October, 1954 to a Tolan Blackcap Missie, son of Eileenmere 1050th.

Lots 43 and 44 . . . Consigned by Geo. L. Peterson & Son, Hammond. A cow close up to calving by a good son of Prince Eric 3d of Sunbeam and a Blackbird heifer bred since October to the same bull.

HAM JAMES, Newton, Illinois, Auctioneer

L. B. CURTIN, Stonington, Illinois
Secretary and Sale Manager

ORVILLE EBLEN
Complete Dispersion
THURSDAY, MAY 26
ANITA, IOWA
5 Bulls
120 Females—many with calves at foot
45 Open Heifers
P. K. PRATT, Sale Manager
Walnut, Iowa

For Sale
A nice selection of Yearling Angus Bulls
SIRED BY
EILEENMERE 1194
son of Eileenmere 1050
BLACKCAPMERE 256
son of Beleap E. B.
Boyd Farms
Greenfield, Indiana

GF

Greenacre Farms
Breeders of Fine Aberdeen-Angus Cattle

PRINCE WOODBARR 5th

Sire: Prince Eric of Lakewood 856624
- Prince Sunbeam 19th 599702
  - Black Prince of Sunbeam 504521
    - Black Peer of St. Albans
    - Pride 17th of Sunbeam
  - Erica Marlene 8th 398328
    - Erwin Marshall
    - Erica Entella 8th
- Evergreen 26th of Sunbeam 604144
  - Barbarian of Rosemere 495064
    - Eileenmere 61st
    - Barbara of Rose, 64th
  - Evergreen 6th of Sunbeam 418632
    - Playman of Sunbeam
    - Evergreen 2d of Sunbeam

Dam: Elslow Evergreen 43d 771819
- Elden Boy 2d 497844
  - Bell Boy M. K. 459602
    - Blackbird Belmore
    - Blackbird Lady M. C.
  - Erica Eldeen 4th 460770
    - Glencarnock Revolu. 6th
    - Eldeen Marshall of Brk.
- Elslow M. 4th 508141
  - Marshall Coleman 3d 447069
    - Earl Marshall 8th
    - Blackcap Lady 33d
  - Elslow 25th 493050
    - Brevier C.
    - Elslow M.

Young females for sale. We can furnish singly or in groups to suit the buyer. Your inspection is invited.

Major and Mrs. W. A. Rafferty

ERNEST C. HENDRICKSON, Herdsman

MOROCCO——————INDIANA

Eileenmere 11th of O & R 1458625, (James Kral), calved 9-7-51; sire, Homeplace Eileenmere 90th; Schreiter Bros., Holdrege, Nebraska 690.00
Prizeview Eileenmere 11th 1788152, (Harold Kranau & Son), calved 11-13-52; sire, Marycrest Eileenmere 8th; Lloyd Hahn, Almena, Kansas 650.00
Eline Bandolier Prince 1866317, (Harold Logan), calved 5-17-52; sire, Blackcap Bandolier 100th; Gus Bremer & Sons, Stanton, Nebraska 590.00
Revemere Bernell 18th 1770974, (Bernie Wischmeier & Sons), calved 4-9-53; sire, N. U. Revemere 56th; Gerald Sayer, Loomis, Nebraska 535.00
Lot 1—purchased by Frank Stielow & Son, Paradise, Kansas 190.00
Lot 3—purchased by Basil Marshall, Elmcreek, Nebraska 410.00
Lot 4—purchased by Glenn Knapple, Lexington, Nebraska 385.00
Lot 5—purchased by John Anderson, Loomis, Nebraska 485.00
Lot 6—purchased by Bertha E. Kahrs & Son, Riverton, Nebraska 470.00
Lot 8—purchased by Elmer W. Coffey, Stamford, Nebraska 260.00
Lot 9—purchased by Willoughby and Blacksher, Steele City, Nebraska 500.00
Lot 10—purchased by Bill Schwenke, Minden, Nebraska 300.00
Lot 11—purchased by Gus Bremer & Sons, Stanton, Nebraska 405.00
Lot 12—purchased by Gus Bremer & Sons, Stanton, Nebraska 400.00
Lot 13—purchased by John Knox, Kearney, Nebraska 500.00
Lot 14—purchased by Bill & Frank Mulkey, Guide Rock, Nebraska 390.00
Lot 15—purchased by Wm. Jorgensen, Jr., Minden, Nebraska 240.00
Lot 17—purchased by R. E. Donahue, Inland, Nebraska 360.00
Lot 22—purchased by Geo. H. & Richard Peterson, Chappell, Nebraska 400.00
Lot 23—purchased by Ruth & Denzel Lofgreen, Norton, Kansas 335.00
Lot 28—purchased by Gus Bremer & Sons, Stanton, Nebraska 515.00
Lot 29—purchased by Gerald Sayer, Loomis Nebraska 450.00
Lot 30—purchased by Alvin Schneider, Waldo, Kansas 485.00
Lot 31—purchased by Alfred Kopp, Norton, Kansas 395.00
Lot 32—purchased by Melvin John, Kearney, Nebraska 305.00
Lot 33—purchased by Schlunts Bros., Republican City, Nebraska 275.00
Lot 36—purchased by Ferguson Bros., Kensington, Kansas 400.00
Lot 38—purchased by Gus Bremer & Sons, Stanton, Nebraska 500.00
Lot 39—purchased by Ernest E. Nelson, Ansley, Nebraska 450.00
Lot 40—purchased by Eldin Hausserman, Arapahoe, Nebraska 515.00
Lot 41—purchased by Frank Stielow & Son, Paradise, Kansas 400.00
Lot 42—purchased by Kenneth Deterding, Cambridge, Nebraska 425.00
Lot 43—purchased by Raymond G. Ackerman, Delivale, Kansas 290.00
Lot 48—purchased by Ruth & Denzel Lofgreen, Norton, Kansas 335.00
Lot 49—purchased by Mart Verhage, Cawker City, Kansas 160.00
Lot 50—purchased by Louis Herredsberg, Bellaire, Kansas 195.00
Lot 52—purchased by Floyd Rust, Athol, Kansas 200.00
Lot 53—purchased by Charlie D. Seefield, Guide Rock, Nebraska 370.00
Lot 54—purchased by Charley A. Nelson & Son, Litchfield, Nebraska 450.00
Lot 55—purchased by Ernest E. Nelson, Ansley, Nebraska 360.00
Lot 57—purchased by Wm. E. Ward, Superior, Nebraska 400.00
Lot 58—purchased by Dale McKenzie, Elwood, Nebraska 250.00
Lot 59—purchased by J. F. Luecke & Sons, Catherine Rt., Hays, Kansas 260.00
Lot 60—purchased by W. H. Waggoner, Morland, Kansas 250.00

COWS:

Miss Blackdust Pride 1786657, (Blackdust Angus Farms), calved 4-14-53; sire, Prince Eric Ramoore; White Angus Farm, Goodland, Kansas 355.00
Erica Ellen of Shady Acres 1810543, (Verril L. Thomas), calved 6-29-53; sire, Oxbow Eileenmere 80th; Leonard L. Bachman, Box 185, Hastings, Neb. 330.00
Lot 27—purchased by Francis & Audrea Crocker, Blue Hill, Nebraska 200.00
Lot 34—purchased by Big Oak Stock Farm, Cawker City, Kansas 290.00
Lot 35—purchased by R. Paul Moore, Franklin, Nebraska 280.00
Lot 44—purchased by Cleo Rabbe, Sutton, Nebraska 120.00
Lot 45—purchased by Carl Johnson, Hastings, Nebraska 145.00
Lot 46—purchased by Edward Walther, Saronville, Nebraska 150.00
Lot 47—purchased by Carl Johnson, Hastings, Nebraska 145.00
Lot 51—purchased by Leonard L. Bachman, Hastings, Nebraska 210.00

BLACK STOCK

farm

ANGUS CATTLE SALE

Tuesday, May 3d at Belton, Mo.

Starting at 1:00 p. m. to be held at the farm
½ mile west and 2 miles south of Belton . . .

Selling 44 Lots

20 Cows with Calves at foot
11 Cows to calve soon
12 Open Heifers
1 Bull . . . PEERMERE A. 3d, son of Black Peer 56th of Angus Valley out of Eileenmere Queen A. 5th. He sells! His get and service also sell.

Auctioneer: ROY JOHNSTON

Write for further details.

H. J. & J. E. Cavanaugh and Mary D. Bullard, owners

SUPREME QUALITY

APRIL 28, 1955

ESQUIRE of SUPREME 1526907

Sire: Prince Esquire of Sunbeam 1255980	Prince Sunbeam 29th 629408	Black Prince of Sunbeam 504521	Black Peer of St. A. Pride 17th of Sun.
		Erica Marie of Sunbeam 543531	Revolution 81st / Erica Marie 9th
	Lonjac Erica 9th 601745	Esquire of Bordulac 489052	Revolu. of Page 43d / Elba 3d of Strath.
		Lonjac Erica 6th 531870	General 6th of Page / Briarcliff Erica 14th
Dam: Elmaretta Sunbeam 14th 1249628	Prince Sunbeam 29th 629408	Black Prince of Sunbeam 504521	Black Peer of St. A. Pride 17th of Sun.
		Erica Marie of Sunbeam 543531	Revolution 81st / Erica Marie 9th
	Elmaretta Sunbeam 5th 744644	Black Prince of Sunbeam 504521	Black Peer of St. A. Pride 17th of Sun.
		Elmaretta Sunbeam 491694	Elmore Harrison 2d / Elmaretta Mc 5th

He Sells!

A good son of Sunbeam Farms' International Reserve Grand Champion. Mr. Fullerton says that Prince Esquire is probably the best bull ever raised at Sunbeam and has been a consistent sire of top quality bull calves. Where would you find a better Sunbeam pedigree than this? Sired by "Prince Esquire", and out of a daughter of the "29th", the bull that sired over $2,000,000 worth of cattle at public auction. This makes him a double-bred "29th" bull. He has the same characteristics as his famous sire. The head is a replica. He has tremendous width and depth of body and he is smooth. If you want a royally bred son of "Esquire", you couldn't do better.

★ 12 BULLS ★ 48 FEMALES ★

2 GAMMERS ★ 1 BLACKCAP BESSIE ★ 4 IMPORTED FEMALES

Sires in Service: BLAZON of LITTLE DEAN, the bull that is siring so many show cattle for us. PRINCE SUPREME, our very good son of the "29th". SUPREME COMMANDER, our two-year-old show bull in 1954.

NOTE: All pictures, except Blazon's, were taken on our farm and have not been retouched.

She Sells!

Our senior yearling show heifer in 1954. She stood up well every place we showed her. Sired by Blazon of Little Dean, our imported bull and out of a daughter of Homeplace Eileenmere 18th, the Tomlinson bull of Windy Hill Farm, a son of Eileenmere 487th, the "Wonder Bull". This is a flashy headed, good bodied heifer. She is bred to our good son of Prince Sunbeam 29th. She should have an outstanding calf.

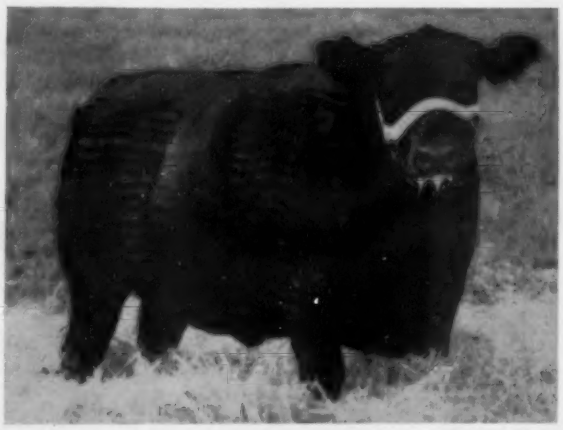

Sale at our farm 4 miles South of HARRISBURG, ILLINOIS on Route 34.

SUPREME ANGUS FARMS

L. E. and BOB DAVIS
Owners

ANGUS SALE

APRIL 28, 1955

BLAZON of LITTLE DEAN 1373703

Calved December 12, 1948
Sire: Kinsman of Aucterarder
Dam: Blythe Maid of Logie
Picture taken in London, Age 13 months.

Our first prize imported bull. If we have achieved some small success in breeding Angus cattle during the past five years, we must to a great extent give the credit to this bull. Practically all of our cattle shown in 1954 were sired by this bull. He is a half brother to EVEN KEEL of LITTLE DEAN, now in service in the great Ballindalloch herd, and considered one of the very top young bulls in Scotland today. Every breeder of Angus cattle the world over is familiar with Ballindalloch. They have produced at least half of all the champions in Scotland in the past sixty years, and most of the great families as we know them today were developed and made great at Ballindalloch. We will offer several good young bull prospects by Blazon of Little Dean, including our junior yearling show bull for 1954 and most of the heifers will be sired by him.

GRAND CHAMPION FEMALE ALABAMA STATE FAIR

Here she is with Bob and Bill, our grand champion and we are mightly proud of her. We retired her after Alabama along with the rest of the show herd to prepare for this sale.

SOME OF OUR WINNINGS AT THE SHOWS IN 1954:

Grand Champion Female	Alabama State Fair
Senior Champion Female	Alabama State Fair
First and Second place two-year-old heifers	Alabama State Fair
First Prize two-year-old bull	Alabama State Fair
Third place pair of females	Alabama State Fair
Third place Get-of-Sire	Alabama State Fair
Fourth place pair of females (Class of 15)	Springfield, Illinois
Fourth place Get-of-Sire (Class of 12)	Springfield, Illinois
Second place two-year-old heifer	Louisville, Kentucky
Second place two-year-old bull	Louisville, Kentucky
Third place Senior Yearling Heifer	Louisville, Kentucky
Third place two-year-old bull	Nashville, Tennessee
Third and Fourth place two-year-old heifers	Nashville, Tennessee
Fourth place Get-of-Sire	Nashville, Tennessee
Second place two-year-old bull	Memphis, Tennessee
Fourth place two-year-old heifer	Memphis, Tennessee
Fifth place Get-of-Sire	Memphis, Tennessee

PRINCE SUPREME

Sire: Prince Sunbeam 29th
Dam: Pride 240th of Sunbeam

This is our good son of Prince Sunbeam 29th, the bull that sired over $2,000,000 worth of cattle at public auction. We have been told by many breeders that he is one of the top sons of the "29th" and that we are indeed fortunate to have him. We will sell two of his sons, and many of the heifers will be bred to him. Several of the heifers will be bred to our two-year-old first prize show bull, Supreme Commander.

For Catalogues, Write:
L. E. DAVIS, Box 448, Eldorado, Illinois

BILL STEWART, Herdsman
Auctioneers: HAM JAMES and GEORGE KURTZ

ELDORADO, ILLINOIS

FOR SALE:

25 Yearling Angus Registered Heifers.

Herd Bulls In Service:
EILEENMERE 1533d, son of "500th"
EILEENMERE 1058th, son of "500th"
BANDOLIERMERE 76th, son of Eva's Bandolier Lad
PRINCE SUNBEAM 355th, son of Prince Sunbeam 100th

Grismere Farms - Cora, Missouri

Where prices are low and quality grows.
DEAN GRISAMER

Need A New Herd Sire ?
OF TOP QUALITY
AT REASONABLE PRICE

We have them 6 to 18 months by

EILEENMERE F 105

a double grandson of the "487th".

You'll want one if you see them.

L. M. Thornton Angus Farms
GARDEN CITY, MISSOURI

Plain View Farm

Herd Sires:

BARDOLIER PRINCE M. K. 2d
By Barcap of Wildwood out of a double granddaugher of Prince Sunbeam 19th.

PRINCE SUNBEAM 691st
By Prince Sunbeam 217th and out of a Black Prince of Sunbeam daughter.

BANDOLIER M. K. 3d
By Bardolier Prince M. K. 2d out of a double granddaughter of Bandolier of Anoka 3d.

We have good bred or open heifers for sale. Carload or individual lots.

MATHIAS KASSNEL
ELKHORN, WISCONSIN

DUNRAVEN
ANGUS RANCH

We have prepared a Brochure reflecting full information about our herd, our herd bulls, families represented and available cattle. We will gladly send a copy upon request.

Visitors Welcome At All Times

James C. Tucker & Son
BUDA, TEXAS

WHAT'S NEW

SCALE COSTING $147 MAKES FARMER $2000 IN ONE YEAR

The importance of a scale that will weigh up to 2000 pounds has always been recognized by good farmers, but the price has been too high, until the SAFE-WEIGH Animal and Produce Scale came along.

Selling for $300 or $400 less than any other ever offered, the SAFE-WEIGH makes available to farmers a dependable scale that can both make and save him hundreds or even thousands of dollars a year.

It is manufactured by Ferguson Products Co, Richmond, Illinois.

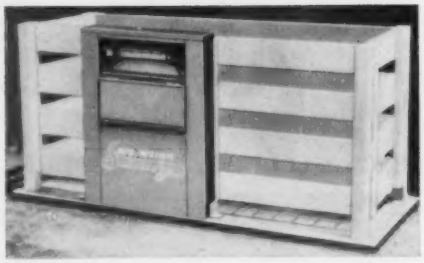

TRACTOR-MOUNTED COMPRESSOR OFFERED BY WORTHINGTON MOWER

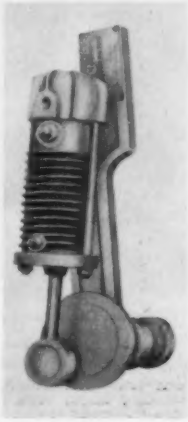

The Worthington Mower Company of Stroudsburg, Pa., pioneer manufacturer of gang mowers, has just introduced a new and novel portable air compressor that can be attached to the rear power-take-off of all makes of tractors quickly and easily.

The compressor shaft sleeve slips over the splined take-off shaft and the single sleeve thumb screw is secured. The compressor frame rests against the frame of the tractor when the power-take-off shaft is started.

Here's the newest development by farm building experts to provide economical shelter, easy handling and convenient shop facilities for farm machinery. Known as the Quonset Rigid Frame 28, the 28-ft. wide pre-fabricated steel structure may be open, or closed at sides, as shown here. It has many other uses, such as cattle shelter, feeding barn, hay storage and self-feeding; hog shelter and farrowing.

AUTOMATIC SELF PROPELLED SPRINKLER IRRIGATION . . . .

at work in corn. This unit is irrigating 40 acres at a single setting on the farm of William Thiele at Columbus, Nebraska. Valley Mfg. Co., Valley, Nebraska, is producing this revolutionary new type system which will sprinkler irrigate, unattended, any size field up to 160 acres with practically no labor cost.

All-Purpose and Junior Augers Added to Line—

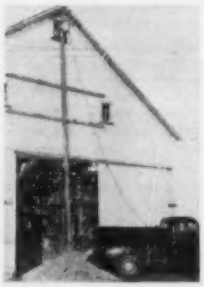

A new series of all-purpose augers, with 6" steel tubes, for moving all types of dry material not larger than baseballs has been announced by Mayrath, Inc. of Dodge City, Kansas, Monmouth, Ill., and Regina, Sask., Canada. Sizes include 11 to 41-ft.

And an improved line of junior-size augers with 3½" diameter steel tubes has

also been announced. They are unusually light in weight, the 11 ft. unit weighing only 23 lbs. They move 10 bu. per minute.

INTRODUCING

the Bull of tomorrow.....

3513

TOP SELLING

SON OF 999-35

1953 ANKONY SALE

We are proud of his calves—out of six eligible calves of this two year old bull we took three bull calves, one heifer, six to eleven months of age, to the FLORIDA STATE FAIR and won Junior Get-of-Sire. Judged by Dr. A. E. Darlow, Oklahoma A. & M.

Grovelane

Harry Friedlander, owner
Urban Rudner, manager
Robert Connell, herdsman

Lake Wales
P.O. Box 272
Florida

DISPERSION of 175 Lots — 250 Head

for "Practical Cattlemen"

Selling:

AT THE FARM JUNE 6th ATLANTIC, IOWA

The Hopley herd has long been recognized as a beef producing plant with quality and leading bloodlines. Females of strong Eston of Quality breeding are predominate in the herd. This is the home of the noted Hopley Beulahs. The "Practical Cattleman" will find this large herd to his liking.

• HOPLEY FARM BUILDINGS

PRESENT HERD SIRES:

PALOMAR PRINCE 594538
PRINCE PEER 11th of A. V. 1157873
BLACK KNIGHT 17th of A. V. 1217259
PRINCE SUNBEAM 690th 1278071

FAMILIES REPRESENTED:
Gammer, Georgina, Beulah, Heroine, Lucy, Maid of Bummers, Elluna, Juana, Erica Marlene, Queen Mother, Blackbird, Blackcap, Pride, Empress and others.

Remember the date — JUNE 6th — Atlantic, Iowa

wayland hopley *farms* •

atlantic, iowa

20 BULLS

About 25 Cows with Fall Calves at side and Rebred... Many Bred Cows and Bred Heifers Many Cows with Spring Calves at side About 40 Open Heifers

PRINCE SUNBEAM 690th

Grandson of Prince Sunbeam 29th with four International Grand Champions showing in his pedigree. Black Prince of Sunbeam appears twice in his pedigree. Blackbird Bandolier of Page sired the 1937 International Grand Champion bull and is the foundation sire of the present Bandolier and Bardoler strain of cattle.

Some daughters of Eston of Quality and a large number of his granddaughters will sell!

EL PROUDMERE . . . 4 year old herd sire and son of International first prize winner, Proud Eileenmere G. H. and out of a daughter of Eston of Quality.

PALOMAR PRINCE

Grandson of Black Prince of Sunbeam with four International Grand Champion bulls showing in his pedigree. He has sired some top selling bulls that are now serving in prominent herds throughout the country. He also sired the Grand Champion bull at the 1951 Fort Worth Show.

PRINCE PEER 11th of ANGUS VALLEY

Grandson of Angus Valley's Prince Sunbeam 105th. By the top selling bull of the 1948 Angus Valley Farms' sale, Prince Peer A. V. His dam is a daughter of Glencarnock Prideman 10th, by Black Bardolier 2d, a full brother to the "Phenomenal" Black Bardolier.

BLACK KNIGHT 17th of ANGUS VALLEY

By Black Peer 28th of Angus Valley. His dam is an intensely bred Eileenmere cow, by Eileenmere 500th and out of a daughter of Eileenmere 85th. A real herd bull and a breed improver.

AUCTIONEERS:
Roy Johnston and Ray Sims

Eston of Quality 483388

"The Preferred Bloodline"
"Like Sterling on Silver"

Ever stop to realize how many times you have noticed this bull appearing in the numerous sale catalogs throughout the entire country. The footnote under the entry invariably called your attention to this much sought Hopley breeding. Females of close-up Eston of Quality breeding have proven time after time their exceptional producing ability. It is a matter of record that some of the nations leading herd sires are out of dams by this great bull. This is the fountain-head of the close-up Eston of Quality Breeding. Several daughters and numerous granddaughters and double-granddaughters sell.

wayland hopley *farms* •
atlantic, iowa

Longleaf Plantation

Recent Purchases . . .

at Sun Lake:

Lot 10—BESSIE 16th of SUN LAKE, by Prince Sunbeam 156th, he by Prince Sunbeam 29th and out of a daughter of Black Peer 28th of Angus Valley.

Lot 8—GAMMER 20th of SUN LAKE, by Black Prince of Sunbeam, he by Prince Sunbeam 156th and out of a daughter of Prince Sunbeam 156th.

Lot 7—GAMMER ERONA 8th of SUN LAKE, by Prince Sunbeam 156th and out of a granddaughter of Imported General of Bordulac.

at Brays Island:

Lot 38—ERICA 32d of BRAYS ISLAND, by Evader of Fair Promise 2d and out of Ever Gay of Kildinny.

at Lorraine:

Lot 36—LORRAINE McHENRY BARBARA 1851292, by Homeplace Eileenmere 192d, by Eileenmere 999th and out of a daughter of Epponian 4th of Le Baron.

These females will be mated to EVA'S BANDOLIER LAD.

AIKEN, SOUTH CAROLINA

7 Miles West of Springfield on Route 4

ROBERT GOODYEAR, Owner
Aiken, South Carolina

HOWARD WATSON, Herd Manager
R. F. D. 2, Springfield, South Carolina

Ellington - Kelton - Longview

PRODUCTION SALE

May 11, 1955—Doswell, Virginia

Selling 60 Head

(5 bulls — 55 females) in this three farms joint sale to be held at Ellington Farm, 25 miles north of Richmond, Virginia on U. S. Route 1, 75 comfortable minutes south of Washington, D. C.

There'll be no pre-sale party, so come have lunch with us sale day. Many top show calibre females will sell of these good families: Maid of Bummers, Blackcap Bessie, Georgina, Bonnie Maid of Mulben, Cridlan Evergreen, Queen Mother, Prides, Blackcaps, Eulima, Hartley Elines. Get your catalogs and information from Dave Canning, Sale Manager, Canning Land and Cattle Co., Box 1115, Staunton, Virginia.

Ellington — Kelton — Longview

R. E. B. Blanton
Doswell, Va.

Ken Litton
Round Hill, Va.

W. G. Merrells
Clarksburg, W. Va.

The Old Dominion Circuit

(Continued from page 21)

bull that put Broadview and Le Baron on the Angus map.

Mr. Cotnareanu is a business man of international reputation. Some time ago we heard him say that of his investments in Europe through war, social upheaval, deflation and inflation, none had stood up as well in returns as had his farms and livestock. And it is for this reason that he has his good Angus herd and good farm in Virginia—a dividend paying investment that stays sound through political and economic gyrations.

Gallagher's Farm at Gainesville is having its second annual production sale April 30. Of the Angus men of our acquaintance none is more critical of quality, nor more willing to add a good one to his herd, than is Jack Solomon. His acquaintance with the Angus breed goes back many years and is based on a sound foundation. For at his internationally famous Gallagher's Steak House in New York he has served prime Angus steaks and roasts for years. We have seen him buy Angus steers for this discriminating trade and here he is as critical of quality as he is in buying foundations cows and outstanding bulls for his Virginia farm.

Many of the great cows of the breed graze the pastures of historic Buckland Hall, Jack Solomon's Virginia division of Gallagher's Steak House. And heading this group is one of the outstanding young breeding bulls of Angus dam—Prince Sunbeam 942d. Prince Sunbeam 942d has been renamed "The Squire" by Jack, for the burly young fellow is a son of the popular Prince Esquire of Sunbeam.

The Gallagher Farms offering is an unusual combination of great individuals, sons and daughters of great cattle from popular bloodlines. Jack Solomon is selling some great cattle because that is the only kind he has bought for the herd.

Between Gallagher Farms sale on Saturday and the Staunton "Quality Plus" consignment sale on Monday the Dave Cannings are having "open house" at their Sugar Loaf Farm near Staunton.

And Monday at Staunton the Old Dominion Circuit winds up with the "Quality Plus" sale of the Virginia Aberdeen-Angus Breeders' Association. The "Plus" part means quality plus nationally recognized families. Sam Spangler, Virginia Association secretary-fieldman and Glenn Yount, the Staunton sale manager, have seen to it that the quality and breeding of the offering this year is even better than was presented at the great Staunton sales of other years. The event will be opened by a show of the sale cattle in the morning, judged by Scott French of Pennsylvania.

See you in Virginia April 29 through May 2.

Come to

THE VALLEY

where Families and

Quality Are Supreme!

THE VALLEY FARM PRODUCTION SALE

MAY 20th, 1955

1:00 P. M. AT THE FARM

KEYSER, WEST VIRGINIA

36 FEMALES – ABERDEEN-ANGUS – 4 BULLS

Herd Bulls:

BANDOLIER ERICA WHF
Featuring his Get and Service.

EMULATOR V. F.
Featuring his Get.

BANDOLIER V. F.
Son of Bandolier Erica WHF. His Service Sells.

ETTA EVA'S PRIDE
His Get will sell.

Families:

2 GAMMERS	3 JUANA ERICAS
3 BLACKCAP BESSIES	5 ERICAS
2 MISS WIX	1 MIGNONNE
3 MISS BURGESS	1 GEORGINA
6 EULIMAS	3 PRIDES
2 BLACKCAPS	1 ALEXINA
1 BLACKBIRD	1 ZARA

2 BLACK JESTRESSES

Auctioneer:
PAUL GOOD

Lunch will be available on the grounds.

THE VALLEY FARM

ROUTE 46-12 MILES EAST OF KEYSER
REGISTERED ABERDEEN-ANGUS
C. A. MILLAR, JR.
C. A. MILLAR, OWNERS
P. O. BOX 505 – PHONE FORT ASHBY 2721

KEYSER, WEST VIRGINIA

ANKONY MIGNONNE PRIDE 701106
GRAND CHAMPION 1944 EASTERN REGIONAL

For Catalogs
and Information:
Write Dave Canning
CANNING LAND and CATTLE CO., Sale Manager
Box 1115 (Phone 6-0811) STAUNTON, VIRGINIA

SPORTSMAN FARM
"Blending the Greatest of American and Scottish Bloodlines"
Imp. Koran P. of Balfron
Second in class to the 1951 Perth Supreme Champion in a class of 58 bulls.
Shadow Isle Prince Eric 17th
By Prince Eric of Sunbeam
Homeplace Eileenmere 492d
Roy Conrad
MONTICELLO, INDIANA

Briarmere Farms
Herd Sire:
EILEENMERE 1508th
1139250
Tolan Blackcap Missie son of EILEENMERE 500th.
W. B. SIGMUND, M. D., Owner
Freeman Peek, Herdsman
COLUMBUS, INDIANA

EILEENMERE 1032d W. B.
. . . is siring the thick, heavy quartered and "good-doing" kind. His type and conformation deserve your close study.
He is a son of the 1949 International Grand Champion, Eileenmere 1032d.
ROBERT O. SWAIM
MARSHALL, INDIANA

Frazee Angus Farm
3/4 mile North of Route 104 on U. S. 66
DIVERNON . . . . . ILLINOIS
Consigning to the
Central Illinois Sale, April 19
an outstanding bull:
EILEENMERE PROGRESS 3d
Calved February 26, 1953
Sire: Barbara's Eileenmere 502d
Dam: Bertram's Blackcap 25th

Questions and Answers About . . . .

ADDING STILBESTROL TO FEEDS FOR GROWING AND FATTENING BEEF CATTLE

WARNING

Chemically pure diethylstilbestrol should never be fed directly to cattle. Feed stilbestrol only when properly incorporated in approved cattle feeds. Follow printed feeding instructions.

1. What is stilbestrol?

Stilbestrol is a synethic estrogenic chemical which has been manufactured commercially as a white powder for 15 or 20 years. It is sometimes called diethylstilbestrol. This chemical can produce many of the physiological effects produced by the natural estrogen estradiol, which is secreted by certain tissues in the animal body. During the past several years stilbestrol has been used in human and veterinary medicine mostly as a therapeutic agent for disorders involving the reproductive organs. More recently stilbestrol has been used to some extent in poultry to fatten cockerels. This involves placing the estrogenic chemical in a pellet which in turn is surgically implanted under the skin of poultry.

2. Why feed stilbestrol to cattle?

Stilbestrol has given very good results in the feedlot when incorporated in the feed of fattening cattle. Growth and live-weight gains are stimulated. Feed costs of beef production are reduced. Six experiments were concluded at Iowa State College during the past 2 years using stilbestrol in cattle supplements in a variety of cattle rations. Improved feeding performance was noted in each trial. Live-weight gains were stimulated as much as 37 percent on a high-corn fattening ration. This amounted to as much as ¾ pound additional gain per steer per day. In high-roughage rations, where cattle were being wintered to gain moderately, stilbestrol stimulated gains 10 to 15 percent. In the six experiments using different types of cattle rations with stilbestrol, feed costs were reduced 10 to 20 per cent. At 1954 feed prices this represented a saving of about 2 to 4 cents per pound of live beef gain.

3. Do all kinds of fattening cattle respond to stilbestrol feeding?

Yes. Experiments indicate that all fattening cattle respond favorably to stilbestrol when it is added in proper amounts to feeds. Both heifers and steers respond. However, somewhat more response is noted in steers. Different breeds of cattle and cattle raised in different locations respond to stilbestrol feeding. Size and age of cattle do not appear to be consequential within the ranges which have been tested in the stilbestrol experiments. Cattle weighing 600 pounds appear to respond as well, relative to their size, as cattle weighing 1,200 pounds. However, weights below or above this range have not been experimentally tested.

4. Should dairy cows and bulls or beef breeding cows and bulls be fed stilbestrol?

Not at this time. Stilbestrol should not be fed to dairy cattle or to beef cattle being used in breeding herds. There is no experimental evidence suggesting that benefits would be derived from feeding stilbestrol to mature breeding cattle. There is no experimental evidence that low feeding levels of stilbestrol would be injurious to these animals. **Nevertheless, until proved safe and beneficial, stilbestrol should not be fed to any dairy or beef breeding animals.**

5. How about feeding stilbestrol to swine, poultry and sheep?

No animals other than growing and fattening cattle intended for beef slaughter should be fed stilbestrol at this time. Desirable feeding procedures using stilbestrol in sheep, poultry or swine rations have not been developed as yet. Until such feeding procedures are developed and approved, **stilbestrol should not be fed to poultry or to animals other than fattening cattle.**

6. How much stilbestrol should be fed to cattle?

Best results have been obtained by feeding stilbestrol to fattening cattle at the rate of 5 to 10 milligrams per animal daily. Some benefit can be obtained by feeding less. However, maximum benefits are not obtained until animals receive approximately the 10-milligram level. **Feeding higher levels should not be attempted at any time.** Higher levels not only add needless expense but may prove undesirable. Poorer feeding performance may be obtained rather than the improved performance obtained at the recommended level of 10 milligrams per animal daily.

7. Are restrictions placed upon the use of stilbestrol in cattle feeds?

There are restrictions upon the amounts and methods by which stilbestrol can be incorporated and used in cattle feeds. The desirability and necessity for such restrictions is apparent when it is remembered that stilbestrol in the pure white powder form is a highly potent drug. **It can be dangerous to human health if mismanaged in this high-potency concentration.** This is one of the reasons why a prescription from a physician is necessary when stilbestrol is to be used in human medicine. Likewise, in cattle feeds, precautions are desirable and

CHAS. A. SMITH AND SON PRODUCTION SALE
24 COWS . . . 10 with calves at side by Prince LSS 250th 1323075, grandson of Master Prince of Sunbeam.
20 CALVES . . . 6 heifers and 14 bulls—6 months to 1 year old by sale day.
The 24 cows are bred to BLACKCAP B. F. 5th 1843685, by Blackcapmere 256th 996370.
Sale at the farm APRIL 23, 1955 at 1:00 p. m.
GEORGE KURTZ, Auctioneer
Write for Catalogue
Phone: Mechanicsburg 2953
CHAS. A. SMITH Route 1 MARKLEVILLE, INDIANA
On U. S. 36 two miles north of Markleville or one mile east of Emporia on U. S. 36

necessary. Trained personnel are needed in getting this material into a suitable form and in the proper concentration for feed mixing. When these precautions are taken, the handling of cattle feeds containing stilbestrol becomes completely safe with respect to human health hazards to farmers, feeders, and the general public. This feature of complete safety was given strong consideration when the Iowa State College Research Foundation, Inc. decided to obtain a pending patent on the use of stilbestrol in cattle feeds. Other regulations for use of stilbestrol in cattle feeds are also desirable and necessary in safeguarding the public interest. **Both federal and state regulatory officials will insist upon the proper manufacture and labeling of feeds containing stilbestrol.** Also feeds containing stilbestrol and offered for sale must be periodically analyzed to insure proper mixing and distribution of this highly effective material in cattle feeds.

8. What is a stilbestrol premix?

An acceptable stilbestrol premix consists of stilbestrol skillfully blended by trained personnel into a small quantity of feed suitable for later mixing into cattle concentrate feeds. Eli Lilly and Company of Indianapolis, which manufactures stilbestrol powder has received permission to manufacture and merchandise a stilbestrol premix for cattle bearing the trade-mark, "Stilbosol". The "Stilbosol" premix contains 10,000 milligrams (0.22%) of stilbestrol incorporated into 10 pounds of soybean meal and vegetable oil. This 10 pounds of premix, when mixed into 2,000 pounds of cattle supplement, will produce a cattle supplement containing 5 milligrams (.0011%) of stilbestrol per pound. If such a supplement were fed to growing and fattening cattle at the rate of 1 pound per animal daily the cattle would receive 5 milligrams of stilbestrol. If 2 pounds of such a supplement were fed daily per animal then 10 milligrams of stilbestrol would be supplied.

9. Can farmers and feeders purchase the stilbestrol premix?

At the present time farmers and feeders are not likely to be able to purchase the premix. Most of them lack adequate mixing and laboratory facilities. They therefore cannot double check dispersion of stilbestrol in cattle feed mixtures. Farmers

ORVILLE EBLEN
Complete Dispersion
THURSDAY, MAY 26
ANITA, IOWA
5 Bulls
120 Females—many with calves at foot
45 Open Heifers
P. K. PRATT, Sale Manager
Walnut, Iowa

The home of
Ankonianmere 1032d
McCartt
"His every calf of Merit"
McCARTT farms
WARTBURG
TENNESSEE

Viewlawn Herds
ESTABLISHED 1903
Aberdeen-Angus Cattle
1903 — 1955
★ FEMALES FOR SALE
Open, bred heifers and bred cows in lots to suit the buyer from one to a carload.
Charles M. Miller, Harmony
R. M. Miller, Decorah, Iowa
Robert C. Miller, Mabel
Frank R. Miller, Mabel
MINNESOTA

BEERMANN BREEDER of ABERDEEN ANGUS
THANKS to
T. D. Johnson, Slayton, Minnesota
— and —
Fred Knop and Sons, Charter Oak, Iowa
for their purchases of our consignment to the Northeast Nebraska Sale, February 21st.
FAMILIES: Fannie Bess, Blackcap Bessie, Blueblood Lady, Georgina, Queen Dolly, Erianna, Maid of Bummers, Barbara, Hartley Edella, and Juana Erica.
HERD SIRES
White Gates Black Bardolier 9th
Sire: Black Bardolier of White Gates 3d
Dam: Queen's Grenada G. R. 4th
Baron Bardolier of Walnut 2d
Sire: Pridestor of Glencarnock
Dam: Blackcap Bess 5th of Ada
Eileenmere 1257
(Owned by Adon and Joel Jeffrey, Wayne, Neb.)
Sire: Eileenmere 1100th
Dam: Blackcap Tolan 174th
Mr. Black Bardolier
(Owned with Ralph May, Valentine, Nebraska)
Sire: Black Bardolier G. R.
Dam: Hyland Princess 24th
MR. & MRS. CHARLES F. BEERMANN
DAKOTA CITY, NEBRASKA

For Sale 35 Registered Heifers (calfhood vaccinated)
8 Bulls . . . serviceable age.
Breeding of EILEENMERE 500th, 487th, 1062d
(The 1954 Calf crop for Sale)
Shaffer & Sons Henshaw, Kentucky

Ames Plantation

Home of
Prince Envious of Bates

Ames Plantation Grand Jct., Tenn.
R. H. SCOTT, Manager

and feeders, however, will have the opportunity of choosing between different commercially mixed brands of cattle supplements containing stilbestrol. All feed manufacturers who have adequate mixing and control facilities and who can meet federal and state regulations can use the stilbestrol premix in cattle feeds. Many different cattle feeds containing stilbestrol are expected to be on the market.

10. Selection of a cattle supplement containing stilbestrol.

The selection of a fattening cattle supplement containing stilbestrol should be based upon the same factors that would be used in selecting a supplement which does not contain stilbestrol. For example, if a complete supplement containing protein, minerals, unidentified factors, vitamins, etc. is needed in supplementing the major feeds being fed to fattening cattle, then a supplement containing these nutrients and stilbestrol should be selected. If either a high-protein or a lower protein supplement is most desirable in supplementing the major cattle feeds being used then either the high or the lower protein supplement, whichever is most desirable, should be selected, with stilbestrol added. Stilbestrol is quite stable chemically in cattle feeds and should give good results in all types of fattening cattle supplements. Stilbestrol will make both a good and a poor fattening cattle supplement respectively better. However, stilbestrol will not make an inherently poor supplement just as good as a top-quality supplement containing stilbestrol. Stilbestrol is not a substitute for such nutrients as proteins, minerals, vitamins, etc., but rather it appears to enhance the nutritive properties of any feeds consumed by cattle.

11. Will stilbestrol-fed cattle bring a premium price or be discriminated against when marketed?

Cattle which have received stilbestrol feed supplements are not likely to bring a premium price nor be discriminated against when marketed. They are likely to bring the same price when marketed rather than a lower or a higher price per hundred weight. Carcass yields and carcass grades of stilbestrol-fed cattle have been essentially equal to carcass yields and grades on experimental cattle not receiving stilbestrol. No detectable residues of stilbestrol are present in the meat of stilbestrol-fed cattle. Cattle thus fed appear normal in every respect. Stilbestrol-fed cattle put on more rapid liveweight gains and gains at lower feed costs in the feedlot.

12. Are there any disadvantages to feeding stilbestrol to cattle?

No real disadvantage has been noted thus far. The results of college experiments and a number of field trials, show no known disadvantages to feeding stilbestrol to fattening cattle, unless one takes the view that the higher cost of cattle supplements resulting from stilbestrol additions is a disadvantage. Cattle supplements containing stilbestrol are expected to cost $5 to $10 more per ton than similar cattle supplements containing no stilbestrol. This extra cost can hardly be considered a disadvantage. For example, in the experiments thus far if you placed a $5 additional charge on cattle supplements containing stilbestrol then for each dollar expended for stilbestrol the cattle returned $19 additional when sold. If you placed a $10 additional charge on stilbestrol in supplements in these same experiments, then for each dollar expended for stilbestrol, the cattle when sold returned $9.50 additional.

Prepared by Wise Burroughs and C. C. Culbertson of the Iowa Agricultural Experiment Station, and William Zmolek, extension animal husbandman.

EILEENMERE 1050th
1950 International Grand Champion

A "1050" daughter has arrived!

We've been real lucky with heifer calves by great bulls from our cows and heifers—"bought with thought".

Our First Sale September 20th—At the farm . . . Mark the date.

ALBERT GORE FARM • **CARTHAGE, TENN.**
SENATOR and MRS. ALBERT GORE, Owners WILLIAM THOMPSON, Manager

Burgess Hills Farm

CONSIGNMENT TO

The Lexington Sale, May 10th

Three Heifers:

A BALLINDALLOCH GEORGINA and

A LASSIE BLACKBIRD, both by a son of Prince Eric of Sunbeam, and one bred to a son of Eileenmere 999th.

A MAID of BUMMERS, whose sire and dam are both by a son of Eileenmere 500th.

MR. & MRS. WARD RENAKER
Cynthiana, Kentucky

CLOUDCROFT FARMS
We are offering bulls and heifers sired by K. B. EILEENMERE 90th.
PRATER & CARPENTER
CONCORD, TENNESSEE
Phones: Knoxville, Tenn. 8-5413 and 8-2694

Easter Then and Now

by William H. Lavely
Trinity Methodist Church, Toledo, Oregon.

When the "best citizens" of a community deliberately plan and carry out the legalized murder of an innocent man something should be done about it. And when the victim turns out to be the best man in all creation heaven and earth should be moved to right the wrong. These are not the words of the Scripture but they describe what actually happened—Jerusalem, Holy Week, 33A.D. Jesus came to the annual religious celebration proclaiming that God is our Father, and so great is His love for us that we can adequately worship Him only with love; love for God, love for ourselves, love for our neighbor.

We love God because of His creation, to which we owe everything we are and have. We love ourselves in order to respect and live with ourselves. We love our neighbor as he is a child of God and we cannot have genuine fellowship with him apart from love.

Now obviously, most of us fall far short on all three counts. We do not love God else we would not neglect or destroy his creation as we do. We do not properly love ourselves else we would not fill our minds and bodies with things that degrade us. We do not love our neighbor else we would not seek special privileges as we do. We would feed men because they are hungry and not because hungry men are "suckers" for communism. We would not be self-righteous for political advantage but would live as decent and honorable citizens for conscience sake. We would not ridicule race prejudice in other sections of the country and then practice it upon Indians, Orientals, Jews, and Negroes at home.

This is the religion of Jesus. He said, "Love God and love your neighbor as yourself." There is no need for all this "rigamarole" in religion. Religion is for everyone. There are no special or privileged groups or persons with God. All may worship Him in spirit and in truth. It is not who prays the loudest or longest but who "Does the will of my Father" that is pleasing to God.

These are the words of the best man ever to walk the earth. And because of them he was crucified—but that is not the end of the story. God **did** move heaven and earth. Why? "To prove that bombs and gold and men must bow to truth", "The Cross and Grave have proved that faith is right, and God in Christ has proved that love is might."*

You see this love that Jesus talked about is not just a lover's fancy. It is the most

L & E *angus farm*

RICHLAND, IOWA

Consignments to:

South Central Iowa Sale, Oskaloosa
April 20th

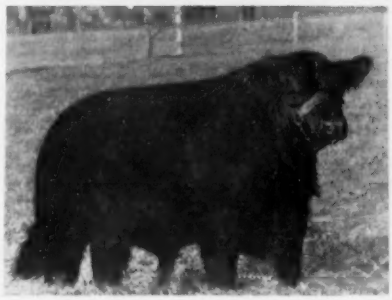

10 Heifers sired by Mercer Prince Eric and Ankonian 3509th. Eline Erica, Witch of Endor, Eulima, Ballindalloch Jilt, Edwina Erica, Juana Erica, Ballindalloch Georgina, McHenry Barbara, Evening Erica and Black Jestress Families.

Southeastern Iowa Sale, Mt. Pleasant
April 23d

4 Heifers . . . A Ballindalloch Georgina, two McHenry Barbaras and an Eisa Trojan Erica. Sired by Mercer Prince Eric and Ankonian 3509th. Offering breeding privileges to Meadowlanemere 3201st, a son of "1032d".

"This is our best consignment to date—lots of show prospects."

L. & E. ANGUS FARM • RICHLAND, IOWA

L. W. LIESURE, Owner

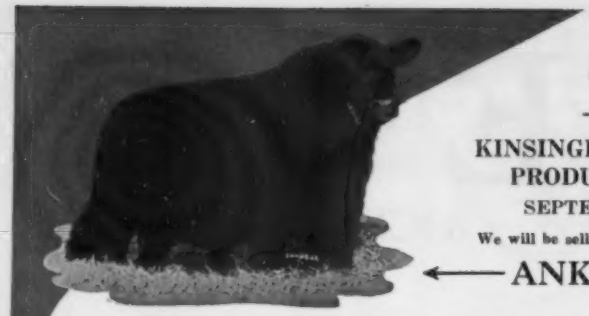

Announcing!

— the —

KINSINGER-ARMSTRONG
PRODUCTION SALE
SEPTEMBER 23, 1955

We will be selling the get and service of

← ANKONIAN 3270th

The following families will sell: Gammer, Blackcap Bessie, Black Jestress, Miss Wix, Wardess Witch, Ballindalloch Georgina, Blueblood Lady, Zara, Maid of Bummers, Eulima, Blackcap Empress and Winsome Witch.

KINSINGER ANGUS FARMS

John and Dick Kinsinger — Phone: 2579 Greensfork
CAMBRIDGE CITY, INDIANA

ANDOVER OAKS FARMS

Consigning to the

MID KANSAS ANGUS BREEDERS' SALE
APRIL 14, 1955 - HUTCHINSON, KANSAS

- BULL: ANDOVER OAK BARBARIAN

Calved March 23, 1953
His sire is a grandson of Prince Sunbeam 23d who produced many good cattle. He is very masculine, having a high crest, good head, and standing on plenty of bone. He will sell himself.

- TWO HEIFERS

Both are smart headed, short coupled, that are smooth and evenly fleshed. Sell open.

Dr. Willard J. Kiser, Owner
Dick Blosser, Herdsman

Wichita, Kansas

Houston Hall

. . . Breeding Cattle for 28 Years

P. D. Houston, Owner

HOUSTON HALL FARM.

SPRING HILL, TENNESSEE

powerful thing in the world. It would rebuild our lives and the world if we would give it the chance. The greatest victory in Korea took place not on the battlefields but in the prison camps where thousands of the Communist prisoners became Christians, many at the risk of death from fellow prisoners. Over 600 ex-P.O.W.s become Christian ministers, all because in the spirit of good-will we tried to right a wrong.

This is the meaning of Easter. God was righting a wrong in the spirit of good-will. It worked then and it works now. Love is the most powerful force in the world. It may give itself on Calvary—but it will always rise again to lead men to a better life.

* from the poem "When the Soul Takes Wings", by Bishop Schuyler E. Garth (unpublished I think).

—o—

SOILS MAY NEED LIME; QUICK TEST WILL TELL

Meeting the lime need of the soil is a basic practice in getting good legume stands established, according to E. R. Duncan, extension agronomist at Iowa State College.

Legumes just don't make their best start nor top yields where soil acidity has not been corrected by lime application where needed. On acid soils in north-central and northeast Iowa, for example, experiments have shown that meeting lime need has meant as much as ¾ ton more hay from alfalfa and about ½ ton more red clover, Duncan points out. On certain soils in southern Iowa the difference has been even greater.

The best time for liming, he says, is in the fall. This allows the lime to start correcting soil acidity before the legume seed goes into the ground. But liming even now ahead of spring seeding will be better than omitting lime if the soil needs it, Duncan emphasizes.

He recommends a soil test for lime need on all ground where legumes will be seeded, if the soil acidity status is not already known or corrected. The Iowa State College Soil Testing Laboratory offers a special quick-return service on tests for lime alone. Or if a farmer requests it, the lime test can be run on a sample first with the results returned before the other regular tests are run. A county extension director can also finish a quick test for lime needs.

Once the lime need is known, the lime can be applied on frozen ground. Duncan advises against spreading lime on top of snow, because there may be some loss in the water that runs off when the snow melts. But even on sloping soils where erosion is under control by terraces or contour cropping, the lime can be applied on the frozen ground. It's important to get uniform distribution of lime.

Where lime can't be applied to correct soil acidity, Duncan says an application of barnyard manure often helps get the legume established. But it won't always carry through for the life of the legume stand.

In this case you can apply the lime on top of the seeding in late summer.

For the farmer who doesn't know the acidity of his field and can't get it tested and apply the lime, Duncan advises against using alfalfa alone. Add some red clover. It is farily tolerant of acid soils, but it will still yield better where the lime need of the soil has been met. Alfalfa has less tolerance to acidity, both in establishment and in yield. Alfalfa hay quality is also improved by lime where it's needed.

—o—

ECONOMIST PREDICTS HIGHER MEAT DEMAND

Increasing meat prices have been the result of greater consumer demand, says a former University of Illinois farm economist.

E. J. Working says that, no matter how you measure, it's obvious that prices of meat increased tremendously between 1899 and 1952. But, he says, the increase was a natural phenomenon of economics and not the result of government action or pressure groups.

These are the findings and conclusions of a joint study made by Working at the University of Illinois in cooperation with the University of Chicago through a grant from the Institute of Meat Packing.

In dollars and cents, according to the study, meat prices increased by about seven times between 1899 and 1952, the period studied. Even when the buying power of the dollar is taken into account, meat prices doubled in that time in relation to the average of all other food prices.

Total supply also increased during the period, the study points out. But the supply was only 144 pounds a person in 1952 compared with 151 pounds in 1899.

Working also reports consumer habits as an element of demand for meat. If something happens to increase the supply of meat suddenly, prices will go down more than the supply increases. If the supply drops suddenly, prices will go up faster than the supply goes down. Over a longer time, however, prices will adjust themselves to become more in line with the change in supply.

Another significant change reported in the study is the decline in the demand for pork, which has been replaced by an increase in the demand for beef.

6 HERD BULLS:

1. Prince Eric Burgess—world record bull and one of the best sons of Prince Eric of Sunbeam.
2. Prince Eric RM 2d—a great son of Prince Eric Burgess and probably the best breeding bull we have ever used.
3. Prince Eric RM 3d—never defeated in 1954 shows except at the American Royal and the International.
4. Homeplace Eileenmere 544th— a double-bred "487th" bull.
5. Homeplace Eileenmere 586th—his dam is the dam of the bull siring a $15,000 heifer.
6. A son of Prince Esquire of Sunbeam.

ROY D. MILLER & SON
ANGUS FARMS
Columbia and Fayette, Missouri

Thanks a million to the bidders as well as the buyers in our March 5th cow and calf sale. There were fine cows and they were all bargains — they went to the most appreciative people (mostly new breeders) I have ever met.

COME SEE US. MR. and MRS. W. C. (BILL) HANSON

MT. PROSPECT FARM — Travilah Road, Gaithersburg, Maryland

SPRING RIVER FARM

• Home of

RAONA'S BARDOLIER 84th

WONDERFUL SON OF THE "2D"—His offspring—both bulls and heifers sell readily at private treaty.

GREAT OAKS BARDOLEENMERE 16th

OUR NEW GRANDSON OF NOTED EVA'S BANDOLIER LAD

• LILLIAN & NEIL GEIMER — H.W. 112 — 7 miles East of Sturgis — Burr Oak, Mich.

For Sale

CAROLINA BEEF CATTLE FARM OF UNUSUAL VALUE

546 acres fenced and cross fenced into 15 pastures, lush 12 months grazing consisting of ladino clover, fescue, Australian subterranean clover, Bermuda grass, lespedeza, and rye grass. 200 acres of rich Pocolet River bottoms subject to irrigation. During recent drought 300 head of cattle carried, 5,000 bales of hay harvested. No hay had to be bought. 1500 acres of adjoining land available if desired.

Improvements consist of modern lodge, two tenant houses, three barns, sale barn, grading pens, chutes, electricity, running water and telephone.

Herd and equipment available. Priced to sell due to owner's ill health.

CALL OR WRITE US.

G. D. COULSSEY, Realtor
Phone 10 Oak Hall Hotel
TRYON, NORTH CAROLINA

20¢ PER WORD

Classified Advertising

MINIMUM 10 WORDS

Deadline: 1st of each month.
Remittance MUST accompany order.
Initials and Numbers count as words.
Address: Aberdeen-Angus JOURNAL
Box 238—Webster City, Iowa

Position Wanted

SHOW HERDSMAN

Herdsman, 31 years old, single, college education, experience with top show herds, wants position with herd showing cattle. Can offer best reference. Write Box X 7, c/o Aberdeen-Angus Journal, Webster City, Iowa.

WANTED—

HERDSMAN - MANAGER position

Only thirty days since we dispersed. Loafing is not leisure after twenty-five years with Durocs and Angus cattle.

Must locate in South or Southeast preferred. Offering use of world's largest longtime mail business.

THANKS for our most successful sale.

CARL MIESCH
South Whitley, Indiana

Phone Ken-4366
Fort Wayne, Ind.

For Sale

RESELECTED COLO SEED OATS—Cleaned, graded. 40 pound test weight. Heavy yielding. High in hulling percentage and protein content. Write for samples and prices. O'Donnell Seeds, Colo, Iowa.

ENGLISH SHEPHERDS—BORDER COLLIES, America's most useful dogs. Puppies all ages, both sexes. Choice colors. Faithful workers. Satisfaction guaranteed. We breed and sell our own stock. Fairmount Farms, Cedar Falls, Iowa.

REGISTERED ANGUS BULLS. Dr. I. B. Ballenger, 1100 Marquette Place N.E., Albuquerque, New Mexico. Phone 3-5301.

DEPRESSION PRICES. WE SELL CHEAP. $250,000 new and used tractor parts, 150 models. Describe needs. Immediate quotation, satisfaction guaranteed. Surplus Tractor Parts Corp., Fargo, North Dakota.

"WESTERN SPECIAL" Herd Record Book. Made to fit your pocket. Snap lock metal rings. Black imitation leather binder 4 x 6½ inches in size. Record sheets 3½ x 6 inches—space for animal's name and 3 more generations. Binder and 50 sheets $1.85 postpaid. Extra filler sheets per 100, $1.40. Write Box SN, Aberdeen-Angus Journal, Webster City, Iowa.

PERSONAL BRANDING IRON with your own initials in 3/8 inch Gothic letters. Overall length is 12 inches. Specify 3 initials. Price $4.95. Write Box SN, Aberdeen-Angus Journal, Webster City, Iowa.

STANDARD MODEL 8 inch tractor sweeps, set of 2 right half, 3 left half, 7 full sweeps at $7.63 per set. Specify make of tractor. Shipped parcel post prepaid. Guaranteed satisfaction. Write Farm Supplies, Box 238, Webster City, Iowa.

IDEAL GIFT ITEM—a handsomely styled plaque with a photograph of your own bull etched in rich bronze metal along with his name and the name of your farm. You supply the photo of your bull and we reproduce it. Mounted on highly finished natural wood. Size 6½ x 8 inches. Postpaid $20.50. Write Engravers, Box 238, Webster City, Iowa.

HERD RECORD BOOK complete with 50 record sheets. Metal rings. The leatheroid binder is 4¾ x 9 inches in size and holds 100 pedigree sheets. Your own or farm name stamped in gold free. $2.00 postpaid. Extra filler sheets per 100—$1.50. 5 x 10½ in. size which holds 150 sheets—$3.90 and extra large 5 x 11½ in. size for $5.50. Write Box SN, Aberdeen-Angus Journal, Webster City, Iowa.

Wanted

Someone to buy 500 letterheads and 500 envelopes for $12.60 printed in one color or $21.10 in two colors. Send pertinent information and a layout proof will be mailed you for approval. Write: Job Printing Department, Box 238, Webster City, Iowa.

ONE HUNDRED BUYERS to stimulate vigorous pasture growth, scatter cattle droppings and solid fertilizer with the First Flexible Tine Harrow. Standard 10 ft. model $89. Fuerst Brothers (New York) Incorporated, P. O. Box 238, Webster City, Iowa.

Miscellaneous

Subscribe to

THE QUARTER HORSE JOURNAL

Official Publication of the AQHA

Complete National Coverage

$3 per year — $5 for two years

P. O. BOX 2200 **AMARILLO, TEXAS**

LEARN SIGN LETTERING
TRAIN AT HOME IN YOUR SPARE TIME

Never before has Hand-Lettering been taught by such an efficient, easy to follow method. You can learn in a remarkably short time to letter Show Cards, Posters, Banners, Signs on Trucks, Doors, Windows, Walls, etc. The uses of Hand-Lettering are endless.

Our unique Home Study Lettering and Sign Painting Course teaches you to letter professionally in about one-fifth of the time ordinarily required. When you have mastered only the first few lessons you will be able to SELL YOUR WORK—MAKE EXTRA CASH in your SPARE TIME. We tell you how. Write today for free details. United School of Lettering, c/o Aberdeen-Angus Journal, Webster City, Ia.

PUZZLED about Angus family names? The up-to-date book, **Notable Aberdeen-Angus Families**, answers all your questions. $8.00 postpaid. Satisfaction guaranteed. Free Catalog on request. Wakefield Farm, Earlysville, Virginia.

ATTENTION ANGUS BREEDERS: Offering 5-generation pedigree tabulation service with family name. A GOOD HERD BOOK IS A COMPLETE HERD BOOK. $1.00 each. Please supply name and registration number of animal in question with name and number of sire and dam. PROMPT, ACCURATE SERVICE. ANGUS PEDIGREE SERVICE, Box 597-J, Warrenton, Virginia.

FREE! SEND TODAY for a copy of THE WEEKLY LIVESTOCK REPORTER. Keep informed on livestock news from the markets and rangelands of Texas and the Southwest. Write the Weekly Livestock Reporter, P. O. Box 4185, Fort Worth 6, Texas.

RANCH MAGAZINE: Do you find it difficult to secure information about sheep and sheep ranching methods? THE SHEEP AND GOAT RAISER reaches more sheep men with more information on range sheep than any magazine published. Subscription $2.00. Hotel Cactus, San Angelo, Texas.

BUY a Life Subscription to your breed magazine for $25.00. Address The Aberdeen-Angus Journal, Circulation Department, Webster City, Iowa.

SEND for a free copy of the Supplies and Novelties Catalog today. Write Aberdeen-Angus Journal, Box 238, Webster City, Iowa.

SELECTING, FITTING AND SHOWING LIVESTOCK —Horses, Dairy Cattle, Beef Cattle, Swine, Sheep and Poultry—Nordby and Lattig. (All Six for $7.00); per volume—$1.40. These are pocket size books of about 140 pages, each well illustrated covering in detail how to select a winning animal that will develop into a winner. Each book gives the methods and tricks of fitting and finally teaches you to be a showman. Every detail is explained and pictured. Item N54105. Write Aberdeen-Angus Journal, Box SN, Webster City, Iowa.

PLAN NOW to advertise your herd in the August Herd Bull Edition. Suggested layouts sent upon request. USE our classified section for quick results.

You should be in the

1955

Herd Bull Edition

•

Want some help?

Maybe you aren't an advertising man and need help making up your ads. Just drop us a line with the information about your Bulls. Our art staff will prepare and submit a proposed layout for your approval.

All you do is check the display, make any changes or corrections and return with the orders for it to run in any issue you select. Your only cost is for the regular space used.

No charge for the layout service.

ABERDEEN-ANGUS JOURNAL
ADVERTISING DEPT.
P. O. Box 238
Webster City, Iowa

NOW is the Time to Send for Your FREE Copy of

The American Brahman

P. O. Box 2084 **HOUSTON 1, TEXAS**

Keep up with the Latest on Brahman Cattle and Associated Industries.

A NEW HISTORY OF THE CALIFORNIAS
Covering the Spanish and Mexican Periods

Historical Sketches of the Californias

By Phillip S. Rush, Publisher, The Southern California Rancher, P. O. Drawer No. 31, San Diego 12, California.

Single copies $3. Five or more copies to one address in one shipment, $2.50 each. No C.O.D. or Consignments.

This Book Should be in Every Library and School

FREE FOR FREE "GET ACQUAINTED" COPY OF AMERICA'S TOP LIVESTOCK MAGAZINE, SEND NAME AND ADDRESS: THE CATTLEMAN
410 E. WEATHERFORD
FORT WORTH, TEXAS
NO SALESMAN WILL CALL—YOU ARE NOT OBLIGATED!

IT'S A FACT

Gentle Chester Whites Farrow, Raise Larger Litters That Gain Faster on Less Feed—Profitably Produce More Meat Type Market Toppers. For Facts, Write

CHESTER WHITE SWINE RECORD ASS'N
Levi P. Moore, Sec'y ROCHESTER, IND.

Land O' Lincoln

Consigning To The Central Illinois Association

ANNUAL SPRING SALE

APRIL 19, 1955

Two Heifers:

BLACKCAP BESSIE O. S. 5th 1956941

. . . her dam is bred identically the same as the Bessies of Simon Angus Farms. Sired by Eileenmere T. F. 10th, grandson of Eileenmere 487th. (Selling open.)

JUANA ERICA O. S.

. . . by Eileenmere 1501st, 3/4 brother to Mr. Eileenmere, 1954 International Grand Champion bull. A granddaughter of an Imported Juana Erica cow.

THANKS to Mr. B. D. Hullinger for his purchase of a steer and three heifers sired by Runacremere 351st, by Homeplace Eileenmere 999th 35. Of the heifers, one was a top Purdue Eulima, another a Homedale Blackcap.

Families in our herd are Blackcap Missie, Blackcap Bessie, Eulima, Ballindalloch Georgina, Maid of Bummers, Hartley Edella, and Blackcap Empress.

MR. & MRS. ORVAL STIEGMAN • THAWVILLE, ILLINOIS

Farm 3½ miles South on U. S. 24 and ½ mile West between Piper City and Gilman, Illinois

---

Attend The Central Illinois CENTRAL ILLINOIS CONGERVILLE, ILLINOIS Sale, Tuesday, April 19, 1955

Tree Lane Farm

MY BEST WISHES

Follow the 5 Daughters and 2 Steer Calves by Eileenmere 1146th which B. D. Hullinger selected from my herd. We wish him and his daughter Janice great success with their new herd.

Eileenmere 1100th 1136502	Eileenmere 1000th 890969	Eileenmere 500th 699155	Eileenmere 85th 470007
			Edwina 7th G. M. 534304
		Blackcap Empress 211th 722398	Eileenmere 85th 470007
			Blackcap Empress C. 9th
	Paulinemere 3d 890941	Eileenmere 500th 699155	Eileenmere 85th 470007
			Edwina 7th G. M. 534304
		Paulinemere 668762	Eileenmere 85th 470007
			Pauline T. 6th 523013
EILEENMERE 1146th 1555554			
Blackcap Hardwick 10th 725187	Eileenmere 298th 589559	Eileenmere 85th 470007	Eileenmere 32d 428072
			Enchantrene 364519
		Ectessa 370351	Shady Brook Elwood 246334
			Erica Ever 281032
	Blackcap Hardwick 571968	Prizemere 364th 484821	Queenmere 70th 423326
			Pride of Rosemere 67th
		Blackcap M. K. 18th 502944	Bell Boy M. K. 459602
			Blackcap M. K. 8th 467262

Stop by the farm anytime . . . on U. S. 24 between Eureka and El Paso, Illinois. See Anokamere 25th, our Junior Herd Sire by Prospectmere, out of a granddaughter of Bandolier of Anoka 7th. Anokamere is owned jointly with Sam Schlipf, Gridley, Illinois.

Combining the blood of John Tolan's great Eileenmere 1100th and the Edwards Bros.' great Prospectmere.

TREE LANE FARM
EL PASO, ILLINOIS
Loren W. Schlipf

Improve with

CENTRAL ILLINOIS ANGUS ASSOCIATION

cattle.

"One or a Carload"

Land O' Lincoln

Central Illinois Aberdeen-Angus Breeders' Association Annual

SPRING SALE

at the Central Illinois Sale Pavilion,
CONGERVILLE, ILL. at 12:30 CDT

TUESDAY, APRIL 19, 1955

Selling 7 Bulls and 55 Females

Featuring . . . .

2 daughters of Eileenmere 1032d, 1949 International Grand Champion. A son of Eileenmere 499th, great Rundles bull. A Juana granddaughter of Prince Barbarian of Sunbeam. A Judy Blackcap daughter of Whitney Prince 11th. 3 daughters of Bardoliermere 86th, son of Eva's Bandolier Lad. A granddaughter of Prince Sunbeam 29th, bred to a son of "249th". 2 daughters of Eileenmere 1035th, by "500th". A daughter of Eileenmere 926th, bred to Ankonian 3232d. A show heifer bred to Mole's Hill Eileenmere 73d, by "999th 35". A Bessie daughter of Eileenmere 1501st, 3/4 brother to Mr. Eileenmere. An Effie and an Empress by Eileenmere 1101st, by "1000th". A Lantz Blackcap bred to Ankonian 3232d, by "1032d". A daughter of Bardolier A. 13th. 3 daughters of Homeplace Eileenmere 15th, by "487th". A Missouri Barbara daughter of Eileenmere 928th . . . And you will find lots more to fit your needs . . . Eileenmere . . . Hanes' Eileenmere . . . Bardolier . . . Sunbeam . . . "Where you can buy one or a carload."

Families:

Blackcap Bessie
Anoka Barbara M.
Eulima
Elluna
Juana Erica
Blackcap Effie
Blackcap Empress
Pride Promise
Lady Ida
Missouri Barbara
Evergreen
Blackbird
Rosemere Blackcap

Consignors:—

Bahler, Emil and Sons	Cropsey
Bauman, Donald	Eureka
Bauman, Irvin and Son	Eureka
Chambers, R. W.	Piper City
Eglin and Sons	Congerville
Embree and Gehlbach	Hartsburg and Beason
Embree, Estel	Hartsburg
Foster, Wilmer G.	Washington
Frazee, Elmer	Divernon
Freitag, J. Clyde	Minier
Frye, Willard M.	Peoria
Hanes, Mr. and Mrs. Russell	Warrensburg
Henderson, J. A. and Sons	Danvers
Jackson, Francis	Wyoming
Jackson, John R. and Sons	Wyoming
Jackson, Virginia Lee	Wyoming
Klendworth, Donald	Flanagan
Kuhfuss, Wm. J.	Mackinaw
Lantz and Dickinson, Dells Valley Farms	Congerville
Logan, Ralph A.	Arcola
Martin, C. J., Martindale Farms	Mason City
Merrifield, Carol Ann	Maroa
Moberly, J. L., Farms	Hammond
Noe, Lloyd	Eureka
Red Top Farm	Libertyville
Reeser, Jake and Sons	Randolph
Reeser, Robert Dale	Randolph
Rundles Angus Farms	El Paso
Schrock, Glenn	Washington
Springer, J. W. and Son	Morton
Steigman, Orval	Thawville
Stoerger, George and Sons	Monticello
Timberline Farms	Congerville
Veech Brothers	Decatur
Voorhees and Veech	Fairmount and Decatur
Wade, Clyde	Clinton
Walker, Leslie	Mackinaw

For Catalogs, Write:
FORREST W. LEMONS, Secretary-Sale Manager
Congerville, Illinois

Ham James, Bill Hagel, Auctioneers
Dale Runnion for the Aberdeen-Angus JOURNAL

Improve with

CENTRAL ILLINOIS ANGUS ASSOCIATION

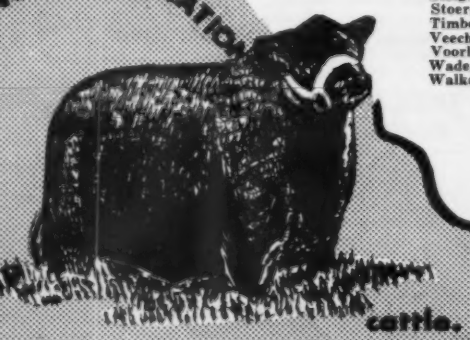

cattle.

"One or a Carload"

Consigning to the

CENTRAL ILLINOIS ASSOCIATION SALE

APRIL 19, 1955

2 Daughters of the 1949 International Grand Champion Eileenmere 1032d

ANKONY BLACKBIRD 86th 1760625

. . . a nice headed straight lined daughter of the champion 1032d. "This heifer will make a foundation female"—Lee Leachman.

CONSIGNED BY TIMBERLINE FARMS, CONGERVILLE, ILLINOIS.

ENCHANTRESS ERICA F. A. 11th 1961016

. . . a good daughter of "1032d" with four International Grand Champion bulls showing in her pedigree. She is a 3/4 sister to the top selling female in the recent Ankony sale.

CONSIGNED BY J. CLYDE FREITAG, MINIER, ILLINOIS.

Attend The Central Illinois CENTRAL ILLINOIS CONGERVILLE, ILLINOIS **Sale, Tuesday, April 19, 1955**

Announcing . . .

ANKONIAN 3568th

has joined the fine Angus herd of Leslie Hamilton's Blau-Velt Farm, Good Hope, Ill.

HARTLEY EDELLA

Homeplace Eileenmere 999th 35 1150941	Eileenmere 999th 890948	Eileenmere 487th 668743	Eileenmere 85th
			Pauline T. 6th
		Black Bernice of Thou. Hills 598422	Ames Plant. Elmore's Earl
			Black Bernice of Strathmore
	Gammer of Bates 915657	Envy of Bates 784443	Envy of Stoneybroke
			Pride C. of Envious
		Gammer Glencarnock 746963	Guerson of Banks
			Gammer Erdonia
ANKONIAN 3568th 1905592			
Ankony Bardella 4th 1476507	Eileenmere 1032d 960440	Eileenmere 500th 699155	Eileenmere 85th
			Edwina 7th G. M.
		Eulima 179th 680303	Peerless Rebellion
			Eulima 158th
	Ankony Edella 569767	Bethel Mariner 531472	Briarcliff Barbarian 8th
			Gwenmawr Mignonne 3d
		Briarcliff Edella 36th 528919	Barbara's Ensign
			Edella Briarcliff

In joining the Blau-Velt herd, this combination son of Homeplace Eileenmere 999th 35, twice International Reserve Grand Champion bull, out of a daughter of Eileenmere 1032d, 1949 International Grand Champion bull, will be used on the fine Imported and Domestic females of which this good herd is built.

Ankonian 3568th was purchased from me following the 1955 Record Sale at Ankony Farm.

TIMBERLINE FARM

Forrest W. Lemons

Congerville, Illinois

Improve with

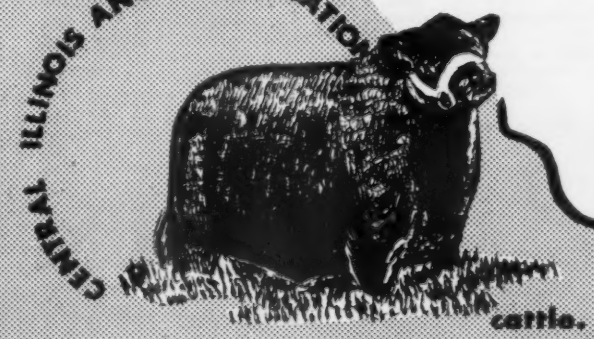

"One or a Carload"

Roy G. Johnston
AUCTIONEER
BELTON, MISSOURI

HUGH JAMES
Phone: 3-6741
AUCTIONEER
34 Norwood Drive
DECATUR, ILLINOIS

FREDDIE CHANDLER
Auctioneer
Chariton, Iowa

KEN CONZELMAN
AUCTIONEER
Box 128
Phone 2251
BOZEMAN, MONTANA

ROMAN ABT
Auctioneer
Box 334
Medicine Lodge, Kansas
Phone or Write

PETER KNAPP
AUCTIONEER
Telephone 383 — Office 110
MILLER, SOUTH DAKOTA

For a
Successful Sale Tomorrow,
Wire or Write Today.
H. WILLARD ARNAMAN
Livestock Auctioneer
Box 123
UNIONVILLE, MO.

AUCTIONEER
RAY SIMS
Phone 371
BELTON, MISSOURI

HAMILTON JAMES
PUREBRED LIVESTOCK
AUCTIONEER
Phone 347
NEWTON, ILLINOIS

Calendar for 1955

January	February	March	April
SUN MON TUE WED THU FRI SAT	SUN MON TUE WED THU FRI SAT	SUN MON TUE WED THU FRI SAT	SUN MON TUE WED THU FRI SAT
1	1 2 3 4 5	1 2 3 4 5	1 2
2 3 4 5 6 7 8	6 7 8 9 10 11 12	6 7 8 9 10 11 12	3 4 5 6 7 8 9
9 10 11 12 13 14 15	13 14 15 16 17 18 19	13 14 15 16 17 18 19	10 11 12 13 14 15 16
16 17 18 19 20 21 22	20 21 22 23 24 25 26	20 21 22 23 24 25 26	17 18 19 20 21 22 23
23/30 24/31 25 26 27 28 29	27 28	27 28 29 30 31	24 25 26 27 28 29 30

May	June	July	August
SUN MON TUE WED THU FRI SAT	SUN MON TUE WED THU FRI SAT	SUN MON TUE WED THU FRI SAT	SUN MON TUE WED THU FRI SAT
1 2 3 4 5 6 7	1 2 3 4	1 2	1 2 3 4 5 6
8 9 10 11 12 13 14	5 6 7 8 9 10 11	3 4 5 6 7 8 9	7 8 9 10 11 12 13
15 16 17 18 19 20 21	12 13 14 15 16 17 18	10 11 12 13 14 15 16	14 15 16 17 18 19 20
22 23 24 25 26 27 28	19 20 21 22 23 24 25	17 18 19 20 21 22 23	21 22 23 24 25 26 27
29 30 31	26 27 28 29 30	24/31 25 26 27 28 29 30	28 29 30 31

We will appreciate your cooperation in supplying us with complete information regarding your sale. This information includes the date, name of sale, place where sale will be held and, if there is a sale manager, his name and address. PLEASE FURNISH THIS COMPLETE INFORMATION.

April

April 1—Connecticut Association Annual Spring Fitted Sale at Oronoque Farm, Southbury, Conn.

April 1—Rose Creek Farms and Sylvan Heights Farm Joint Production Sale, Madisonville, Kentucky; Wm. H. Kington, Sale Manager, Madisonville.

April 1—West Grand Angus Association Spring Sale, Gallatin, Missouri; C. W. Caldwell, Secretary.

April 1—Ozark Empire Angus Breeders' Association Spring Sale, Springfield, Missouri; Chas. W. Riley, Secretary, 245 Wilhoit Bldg., Springfield.

April 1—Crawford County Angus Association Spring Sale, Oblong, Illinois; O. B. Price, Secretary.

April 1—Henke Angus Farm-Maier Ranch Sale, Dickinson, North Dakota.

April 2 — West Kentucky Angus Association Sale, Madisonville, Kentucky; Ewing Wells, Sale Manager, Madisonville.

April 2—Maryland Angus Association Spring Fitted Sale, Owings Mills, Maryland.

April 2 — East Central Missouri Association Sale, Washington, Missouri; Wm. Schoene, St. Charles, Missouri, Sale Manager.

April 3-4—Western Montana Aberdeen-Angus Association Annual Show & Sale, Gary Marbut, Secy.

April 4—Millarden Farms Production Sale, Annville, Pennsylvania.

April 4—Shandra Farms Dispersion, Rome, Georgia; George Gibson, Sale Manager, Rome.

April 5—Cremona Farms Angus Dispersal, Mechanicsville, Maryland; Russ West, Sale Mgr., Towson.

April 5—Howard Oplinger Dispersion, Jewell, Kan.

April 6—Doran Angus Farm Sale, Murray, Kentucky.

April 6—Southeast Kansas Angus Association, Iola, Kansas; Frank Peckman, Secretary, Paola, Kan.

April 7—Southeastern **Angus Association Spring Sale,** Murray, Kentucky; **Harbert Thornton, Jr., Sale** Manager, Brownsville, **Tennessee.**

April 7—Wm. A. Davis & Sons and **Bergsma & Son** Sale, Goodland, Kansas.

April 8—Hart County Aberdeen-Angus **Associatiea,** Inc. Spring Sale, Horse Cave, Kentucky; H. **W.** Smith, Secretary, Horse Cave.

April 8—A. W. Lambert-Gordon Sipple Sale, Yuma, Colorado.

April 8—Tri-States Aberdeen-Angus Breeders Association Spring Sale, at Shelby Co. Penal Farm, Memphis, Tennessee; Roy W. Turner, Secretary, Covington.

April 9—Eastern Plains Angus Association Spring Show & Sale, Burlington, Colorado.

April 9—Canaan Farm Sale, Esmont, Virginia.

April 9—Western New York Angus Sale, Hamburg, New York.

April 11—Red Oak Farms Sale, Rocky Comfort, Mo., J. B. McCorkle, Sale Manager, Smithville.

April 12 — Dodalfa Farm's First Production Sale, Philadelphia, Tennessee.

April 12—Northwest Arkansas Angus Association 2d Annual Spring Sale at the University of Arkansas Livestock Pavilion, Fayetteville, Arkansas; R. Ewing Jackson, Secretary, Fayetteville.

April 13—High Plains Angus Association Spring Sale, Oberlin, Kansas; Ed Robertson, Secretary, Oberlin.

April 13—Falling Waters Farm-Simon Angus Farm Sale, Eureka, Kansas.

April 13—Charing Cross Farm Sale, Staunton, Va.; Dave Canning, Sale Manager, Staunton.

April 14—Mid-Kansas Angus Association Sale, State Fair Grounds, Hutchinson, Kansas; Richard Patton, Secretary, Cottonwood Falls, Kansas.

April 14—Wilbur Roth, Twin Brook Farm, Gibson City, Illinois.

Golden State Circuit:

April 14—Ferndale-Rancheria Sale, Napa, California; J. B. McCorkle, Sale Manager, Smithville, Missouri.

April 16—Third Annual Production Sale Hacienda de Los Reyes, Selma, California.

April 18—Palomar 2d Production Sale, Pala, California.

April 15—Macon-Dewitt Aberdeen-Angus Breeders Association Spring Sale, Decatur, Illinois; L. B. Curtin, Sale Manager, Stonington, Illinois.

April 15—"Quality Opportunity" Sale, Winchester, Virginia.

April 16—Maryland Spring Calf Sale, Gaithersburg, Maryland.

April 16—Lucky Seven Sale, Culpeper, Virginia.

April 18—Rose & McCrea Production Sale, Maysville, Mo.; J. B. McCorkle, Sale Manager, Smithville.

April 18—Edgar County Association Sale, Paris, Ill.; Homer Myers, Sale Manager, Paris.

April 18—Orange Spring Show & Sale, Orange, Va.

April 19—Clark's Angus Farms, Rea, Missouri, Sale at Maryville.

April 19—Central Illinois Angus Association Sale, Congerville; Forrest Lemons, Sale Manager, Congerville.

April 19—Poweshiek County Angus Association, Malcom, Iowa; Burdette Farley, Secretary, Malcom.

April 19—Kinston Angus Sale, Kinston, N. C.

April 20—South Central Iowa Angus Sale, Oskaloosa, Iowa; Clyde A. Hanna, Secretary, Oskaloosa.

April 20—Lamoine Valley Angus Breeders' 9th Annual Spring Sale at Blau-Velt Farms, Good Hope, Illinois; Bruce Bricker, Sale Manager, Macomb.

April 20—Commercial Angus Sale, Front Royal, Va.

April 21—Eastern Oklahoma Angus Association Annual Spring Sale, Stockyards in Muskogee; R. S. Kershaw, Sale Manager.

April 21—Illinois Valley Angus Breeders Association Spring Sale, Carrollton, Illinois; M. J. Melvin, Sale Manager, Greenfield.

April 22—Mammoth Cave Angus Association, Horse Cave, Kentucky.

● *a cordial invitation to our first reduction sale featuring the get and service*

of

EILEENMERE 1200th

BE AN AUCTIONEER—
Term soon. Write for free catalog. Home study course available. Reppert School of Auctioneering, Decatur, Indiana, Box A. J. Founded 1921. G. I. Training approved.

AUCTIONEER
Successful sales for leading breeders. A lifetime of experience with all types of livestock.
RATES REASONABLE
Phone: Res. 7-3645; Office 3-6181
J. E. HALSEY, Box 1317, DES MOINES

Paul L. Good
AUCTIONEER
R. R. 4
Phone 2704
VAN WERT, OHIO

MANAGER-CONSULTANT
Qualified assistance with your next sale or experienced advice on handling the herd.
PAUL TOLAN
PLEASANT PLAINS, ILLINOIS

WALTER E. PALMER
Auctioneer
Specializing in pure bred Live Stock Sales
5170 Edgewood Place
LOS ANGELES

GEORGE M. KURTZ
Auctioneer
Phone 3549
STURGIS, KENTUCKY

W. M. "Chuck" Stewart
Auctioneer
CAMERON, MISSOURI
Phone: 73F3

Merlin D. Woodruff
Auctioneer
Write—Wire—Phone
Phone 3-4042—R-1
URBANA, OHIO

STAN HAWORTH
LIVESTOCK AUCTIONEER
Phone 812 514 Lee St.
WARRENTON, VIRGINIA

Born and raised on a farm in Illinois. I know cattle and I like my work. For your next Sale
EMPLOY
C. E. CUNNINGHAM
AUCTIONEER
Greenwood, South Carolina

April 22—Central Ozark Breeders' Association 4th Consignment Sale, Salem, Missouri; David Martin, Sale Manager, Maples, Missouri.

April 23—Southeast Iowa Aberdeen-Angus Association Sale, Mt. Pleasant, Iowa; Kenneth Redfern, Secretary, Yarmouth, Iowa.

April 23—Northeastern Angus Breeders Association Sale, Cornell University, Ithaca, New York; Mike Pangburn, Sale Manager, East Aurora.

April 23—Cold Saturday-Kennedy Farms Mutual Benefit Sale, Brentwood, Tennessee.

April 23—J. F. Pfeiffer Sale, Orlando, Oklahoma.

April 23—Charles A. Smith Sale, Markleville, Ind.

April 25—Alimar Farms-Old Home Manor Joint Sale, at J. S. Mack Community Center, Indiana, Pa.

April 25—George A. Doll Hill Top Angus Farm Sale, Ft. Morgan, Colorado; J. B. McCorkle, Sale Manager, Smithville, Missouri.

April 25—Iowa Southern Angus Association Spring Sale, Leon, Iowa; Lyle Miller, Sale Manager, Osceola, Iowa.

April 26—Black Watch Angus Dispersal, Frederick, Maryland; Russ West, Sale Manager, Towson.

April 26—Shelby County Penal Farm Sale, Memphis, Tennessee; Wallace Bryan, Sale Manager, Supt. of Farm.

April 27—Maryland Farmers Opportunity Sale, Baltimore Livestock Market, West Friendship, Md.

April 27—Boyle County Angus Association Sale, Danville, Kentucky; Floyd Dievert, Sale Manager, Lancaster.

April 28—L. E. Davis Sale, Eldorado, Illinois.

April 28—Wayne County Aberdeen-Angus Association Spring Sale, Tom S. Lockridge, Secretary, Russell, Iowa.

April 29 — Minnesota Aberdeen-Angus Association Spring Sale, Pipestone, Minnesota; Clement C. Chase, Secretary, Box 669, Pipestone.

April 29—Le Baron Farms Sale, Warrenton, Va.

April 30—Gallagher's Farm Sale, Gainesville, Va.

April 30—Sun-Up Farms Annual Production Sale, David & Margaret Miller, Smithville, Mo.; Donald J. Bowman, Sale Manager, Hamilton, Missouri.

April 30—Tennessee Valley Association Spring Sale, Cookeville, Tennessee; Neil L. Bell, Sale Mgr.

May

May 2—Ohio Aberdeen-Angus Association Sale, Junior Fair Bldg., Ohio State Fairgrounds, Columbus, Ohio; Jim Colliver, Sale Manager, 218 S. Grant Avenue, Columbus.

May 2—"Quality Plus" Show and Sale, Staunton, Virginia.

May 2—Clearwater-Rileymere Second Production Sale, Springfield, Missouri.

May 3—Black Stock Farm, Belton, Missouri.

May 4—Neboshon Farm Invitational Sale, Burlington, Kentucky.

May 4—High Hill Dispersion, Aldie, Virginia.

May 5—Boggess Brothers Sale, Madisonville, Ky.

May 5—Buena Vista Stock Farm Complete Dispersal, Buena Vista, Georgia. Owner, Sen. Joe Burgin.

May 6—Marlboro District Angus Sale, Upper Marlboro, Maryland; Russ West, Sale Mgr., Towson.

May 6—Michigan Aberdeen-Angus Breeders Association Sale; Ray Smith, Sales Manager, Williamston, Michigan.

May 6—Oakhurst Farms Sale, Horse Cave, Kentucky.

May 7—Brandywine 8th Annual Spring Sale, Guernsey Sale Pavilion, Lancaster, Pennsylvania, Scott French, Secretary.

May 9—Sherman-Annewood Annual Sale, Dry Ridge, Kentucky.

May 9—Jennings Bros. Sale, Highmore, South Dakota.

May 9—Lemmons Angus Farms Herd Reduction Sale, Salem, Mo.; David Martin, Sale Mgr., Maples, Mo.

May 10—Cumberland Plateau Association Spring Sale, Wartburg, Tennessee; J. H. McCartt, Sale Mgr.

May 10—Kentucky Angus Association Sale, Lexington, Kentucky. B. C. Cotton, Sale Manager.

May 11—Sibco & Hillcrest Sale, Paris, Kentucky.

May 11—William & James Duncan First Production Sale, Vineland Station, Ontario, Canada; Wm. Barton, Sale Manager, 468 Ashland Ave., Buffalo 22, New York.

May 11 — Ellington-Kelton-Longview Sale, Doswell, Virginia.

May 13—Keefauver Brothers Annual Sale, Jonesboro, Tennessee.

May 14—G. A. Kent, Kentridge, Farms, Muscatine, Iowa; J. B. McCorkle, Sale Mgr., Smithville, Mo.

May 14—Bardoliermere 2d Day, Dalbairn Farm, Pine Plains, New York.

May 16—Warner Grove Farms Sale, Greenville, Ohio; J. B. McCorkle, Sale Manager, Smithville, Mo.

May 18—Third Enka Angus Sale, Enka Livestock Pavilion, Enka, North Carolina.

May 19—West Virginia Aberdeen-Angus Association State Show and Sale, Petersburg, West Virginia; Clem Teets, Secretary, Terra Alta, W. Va.

May 20—Andy Millar & Sons Valley Farm Production Sale, Keyser, West Virginia.

May 21—Red Gate Farm Annual Sale—Edward Jenkins, Owner-Manager, Millwood, Virginia.

May 21—New England Aberdeen-Angus Breeders' Association Sale, Fair Grounds, Northampton, Mass.; T. F. Reidy, Sec'y, Feeding Hills, Mass.

May 21—South Dakota Angus Breeders Association Sale, Aberdeen, South Dakota; Earl R. Eikmeier, Sale Manager, Pipestone, Minnesota.

May 21—Indian Territory Angus Association First Annual Buyer Opportunity Sale, Pryor, Okla.; Russel V. Brown, Secretary, Sapulpa, Okla.

May 23—Hideaway Farm Sale, Chester, New Jersey.

May 23—Tallcorn Aberdeen-Angus Association, Marshalltown, Iowa; Mason & Sons, Sale Managers.

May 24—Woodlawn Manor Dispersion, Rockville, Md.; Dave Canning, Sale Manager, Staunton, Va.

May 25—Hawkeye Angus Breeders Association Sale, Hawkeye Downs, Cedar Rapids, Iowa; Albert Stuart, Secretary, Newhall.

May 26—Orville Eblen, Atlantic, Iowa, Dispersion sale at Anita; P. K. Pratt, Sale Manager, Walnut, Iowa.

May 27—Four County Association Sale, Stuart, Iowa; W. W. Herkelman, Sale Manager, Dexter, Iowa.

May 28—Hillside Farms Annual Sale, Washington, Missouri.

May 28—New England Aberdeen-Angus Breeders' Association Sale, Brandon, Vermont; T. F. Reidy, Secretary, Feeding Hills, Mass.

May 28—Maplemere Farm Angus Sale, Somerset, Kentucky; C. J. Conatser, Burnside, Kentucky.

May 28—L. W. Shutter Hickory Point Farms Dispersion, Decatur, Illinois.

May 30—Perdido Ranch Dispersion, Pensacola, Fla.

June

June 1—The North Central Iowa Angus Breeders Association Spring Sale, Mason City, Iowa Fairground; H. C. Miller, Secretary, 316 4th Street, Hampton, Iowa.

June 1—Wisconsin Aberdeen-Angus Breeders' Association State Show and Sale, Janesville, Wis.; Mrs. Harold L. Austin, Sec'y, Lancaster, Wis.

June 4—Haystack Angus Ranch Sale, Longmont, Colorado.

June 6—Wayland Hopley Farms Dispersion, Atlantic, Iowa.

June 8—Grass Time Aberdeen-Angus Sale, Terra Alta, W. Va.; Clem Teets, Secy., Terra Alta.

June 11—Craigland Farms Production Sale, Maggie, Virginia.

June 13—Jefferson Farms Complete Guaranteed Dispersion, Butler, Pennsylvania; Dave Canning, Sale Manager, Staunton, Virginia.

June 20—J. Garrett Tolan Farms Sale, Pleasant Plains, Illinois; J. B. McCorkle, Sale Manager, Smithville, Missouri.

June 21—McCormick Farms Sale, Barrington, Ill.; J. B. McCorkle, Sale Manager, Smithville, Mo.

June 27-28-29—Penney & James Dispersion, Hamilton, Missouri; J. B. McCorkle, Sale Manager, Smithville, Missouri.

June 30—Tennessee Valley Association "Round Up" Sale, Lebanon, Tennessee; Neil L. Bell, Sale Manager, Donelson.

June 30 — Aberdeen-Angus Conference, Stillwater, Oklahoma.

August

August 11-12-13—American Aberdeen-Angus Futurity, Lexington, Kentucky; W. B. McSpadden, Manager, Chilhowie, Virginia.

Complete Dispersion Sale

—OF—

Sen. Joe S. Burgin's Angus Herd

Thursday, May 5, 1955

CESOR'S BARDOLIER 9th

Herd headed by this outstanding grandson of the great Black Bardolier and out of a sister of Cesor's Evader Mercury—the bull that sired so many show cattle for French Broad Farm at Bowling Green, Kentucky. He, his get and service sell!

Over 100 Head — Many with Calves at Side

"Right Off Grass — in Their Working Clothes"

Begins at 12:00 Noon

AT BUENA VISTA STOCK FARMS
four miles east of

BUENA VISTA, GEORGIA

★ **FAMILIES—Rosemere Barbara, Rosemere Blackcap, Blackcap Empress, Blackbirds (Ballindalloch, Blue Ribbon, Second and Fourth Branch), Miss Burgess, Pride of Aberdeen, Ericas (Evergreen, Enchantress, Eisa, Chieftain) and Dutchess.**

★ **INCLUDING THE BLOOD of such International grand champions as Oakville Quiet Lad, Idolmere, Blackcap Revolution, Envious Blackcap B. 6th, Eileenmere 85th, Eileenmere 15th, Imp. Perinthian (who also was champion of Ireland and Scotland), Imp. Bemaster of Dalmeny (supreme champion of Highlands), Petunian, also supreme champion of the Highlands show . . . and such other great sires as Prizemere 9th, Prizemere 32d, and Eileenmere 32d.**

WRITE FOR CATALOG! AND RESERVATIONS!

Plenty of hotel and court accommodations at Columbus, Americus, Ellaville.

BUENA VISTA STOCK FARM

JOE S. BURGIN, Owner **OLIN F. BURGIN, Manager**

BUENA VISTA, GEORGIA

September

September 9—Mahrapo Farms Sale, Mahwah, New Jersey, Stephen Burch, Jr., owner.

September 10—H & L-Hockhockson "Third Influence of Prince Sunbeam 29th" Sale at Hockhockson Farm, Eatontown, New Jersey.

September 10—Woods & Rust, LeRoy, Illinois; J. B. McCorkle, Sale Manager, Smithville, Missouri.

September 14—E. W. Thompson Sunmere Angus Farm Sale, Sedalia, Missouri.

September 15—Auglaize County Breeders Association Fall Show and Sale, Wapakoneta, Ohio; A. E. Brentlinger, Sale Mgr., Rt. 2, St. Marys, Ohio.

Septmeber 15—Mulkey Farms Sale, Millen, Georgia.

September 16—Dispersion of the Happy T. Farms Herd and T. H. Thompson herds, Carmel, Ind.; J. B. McCorkle, Sale Manager, Smithville, Mo.

September 16—Bloodworth Brothers Production Sale, Haddock, Georgia.

September 17—Sunblest Farms, Noblesville, Indiana; J. B. McCorkle, Sale Manager, Smithville, Mo.

September 19—Ridglea "Autumn Harvest" Sale, Dickson, Tennessee.

September 20—Gore & Migliore Sale, Carthage, Tennessee; Floyd Dievert, Sale Manager, Lancaster.

September 23—Kinsinger-Armstrong Production Sale; Dick Kinsinger, Cambridge City, Indiana.

September 24—Niagara Frontier Sale, East Aurora, New York.

September 24—E. B. Thompson Production Sale, Defiance, Missouri.

September 26 — Good Earth Stock Farm "Me Show Sale", New Florence, Missouri.

October

October 3—The 7th Annual Great Oaks Review Sale, Rochester, Michigan.

October 4—North Carolina Angus Calf Sale, Statesville, North Carolina.

October 6—Ontario Aberdeen-Angus Association Fall Sale, Woodbridge, Ontario; S. B. Stothers, Sec'y, Lucknow, Ontario, Canada.

October 7 — Timbergrove-Wilmne Production Sale, Owings Mills, Maryland.

October 7—Maple Leaf Sale at Don Head Farms, Richmond Hill, Ontario.

October 8—Indian Creek Farms Sale, Canfield, Ohio; J. B. McCorkle, Sale Manager, Smithville, Mo.

October 8—Maryland Aberdeen-Angus 25th Anniversary Sale, Timonium, Maryland.

October 13—Chas. Bates Sale, Fredonia, Kansas; J. B. McCorkle, Sale Manager, Smithville, Mo.

October 15—Dutchess County Sale, Thorndale, Millbrook, New York.

October 17—Virginia Breeders "Spotlight" Show & Sale, Warrenton, Virginia.

October 18 — Kinloch "Quality Foundation" Sale, Supply, Virginia.

October 19—Lee Hill "Quality Cross" Sale, Fredericksburg, Virginia.

October 21—Lazear Angus Farms Sale, Chariton, Ia.

October 22 — Pennsylvania Keystone Show & Sale, Guernsey Sale Pavilion, Lancaster, Pennsylvania.

October 24 — "Top of the Crop" Missouri Angus Breeders Association Sale, Columbia, Missouri; Dan Miller, Secretary, Fayette.

October 24-25—4th Annual Piedmont Angus Show & Sale, Greensboro, North Carolina.

October 29—New England Angus Breeders' Association Sale, Fair Grounds, Northampton, Mass.; T. F. Reidy, Secretary, Feeding Hills, Mass.

November

November 1—The George Kurtz Family Album Sale, Sturgis, Kentucky.

November 3—4th Annual Farmers Opportunity Sale, Rocky Mount, North Carolina.

November 5—Maryland Aberdeen-Angus Quality Calf Sale, Frederick, Maryland.

November 5—Tex Spitzer, Pleasant Plains, Illinois; J. B. McCorkle, Sale Manager, Smithville, Mo.

November 7—Cloverly Stock Farm, Maloy and Taylor-Made Farm, Blockton, Iowa Joint Sale.

November 11—Illinois Angus Breeders Association Club Calf Sale, Springfield, Illinois; Paul Tolan, President, Pleasant Plains, Illinois.

November 11 — Interstate Aberdeen-Angus Association Fall Sale, Sioux City; Dwight Tabke, Sale Manager, Moville, Iowa.

November 21—Missouri Angus Breeders Association All Bull Sale, St. Joseph, Missouri; Dan E. Miller, Secretary, Fayette.

December

December 7—Third Annual Production Sale, Otto Frank, Manilla, Iowa; Findlay & Christensen, Harlan, Iowa; P. K. Pratt, Walnut, Iowa; Charles F. Beermann, Dakota City, Nebraska.

1956

March 5—Heart of Kansas Angus Association Sale, Russell, Kansas; D. C. Russell, Sale Manager.

April 9—Heckmeres Highlands Sale, Valencia, Pa.

Field Days

April 2—Mid-Kansas Aberdeen-Angus Association at the E. J. Tatge & Son Farm, Ramona, Kansas.

June 19—Central Illinois Association Field Day at Timberline Farm, Congerville, Illinois.

June 25—Wisconsin Aberdeen-Angus Breeders Field Day at Ahrens Brothers, Prairie du Chien.

July 24—Iowa State Picnic, Ames, Iowa; Hosts: Tallcorn Angus District.

Show and Fair Dates

September 24 - October 2—New Mexico State Fair, Albuquerque.

January 13 through 21, 1956—The National Western Stock Show, Denver, Colorado.

Aberdeen-Angus Live Longest

BARDOLIERMERE 2d DAY

● For Important Sale Details, turn to pages 160-161.

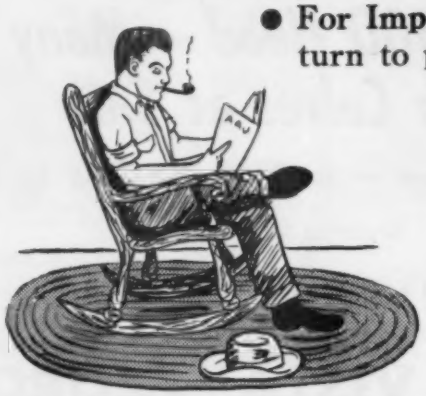

Dal-Bairn Farm

PINE PLAINS, NEW YORK

LIVESTOCK INSURANCE

HARDING & HARDING

THROUGH

AMERICAN and LLOYD'S

WE HOLD THE FIRST AND ORIGINAL LLOYD'S LIVESTOCK INSURANCE CONTRACT and our AMERICAN LIVE STOCK INSURANCE COMPANY, directed and controlled entirely by stockmen is founded solidly on that LLOYD'S UNDERWRITING in combination with AMERICAN Capital.

SEND FOR OUR BROCHURE LISTING LOW COST COVERAGES, ALL CLASSES LIVESTOCK — in transit, at shows, at home.

WRITE FOR PARTICULARS

MAXIMUM COMMISSION FOR AGENTS

Also Livestock Importing & Exporting

AMERICAN LIVE STOCK INSURANCE

HARDING & HARDING

Phone 5100 -- Geneva, Illinois

HOMEPLACE EILEENMERE
495th

Excellent . . .

- **individuals**
- **pedigrees**

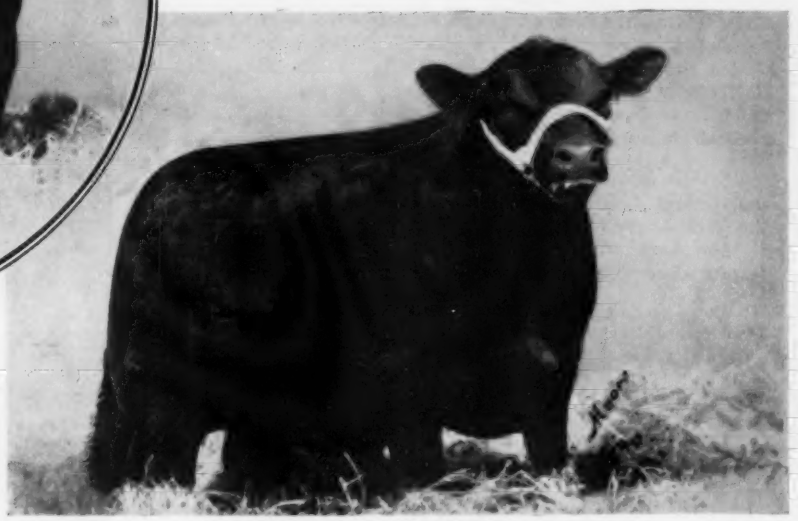

BLACKMERE of RED TOP 21st

Bulls of breed improving prepotency

Females of great family inheritance

Cherry Blossom • Garmer • Ballindalloch Georgina • Jilt Katinka • Blackcap Bessie • Anoka Barbara • Juana Erica Imported Miss Burgess • Royal Lady • Tolan Pauline • Lucy Witch of Endor • Hartley Edella • Hartley Eline • Primrose

RED TOP *farm*

IRVING S. FLORSHEIM, Owner
KESTER R. GILLIS, Manager

PHONE 2-1111

LIBERTYVILLE, ILLINOIS

Index to Advertisers in April 1955 Issue

ALABAMA

Mimosa Row, Greenville 158

ARKANSAS

Friend, Charles F., Joiner 146
Triple S Farm, Magnolia 104

ARIZONA

Tomar Angus Ranch, Marana 127

CALIFORNIA

C. D. O. Ranch, Lodi 138
Ferndale-Rancheria, Napa 40-41
Golden State Circuit 39
Hacienda de Los Reyes, Selma 42-43
Palomar Angus Ranch, Pala 44-45
Rosemere Farms, Los Olivos 235

COLORADO

Doll, George A. Hill, Top Farm, Fort Morgan 102-103
Haystack Angus Ranch, Longmont 49-107-108-109-110-111-112-113-114
Mecom Angus Ranch, Trinidad 63

CONNECTICUT

Windermere, Derby 156

FLORIDA

Arden Angus Farm, Winter Park 197
Grovelane Farms, Lake Wales 207
Gulfstream Farm, Ft. Lauderdale 153
Perdido Ranch, Pensacola 57
Sun Lake Ranch, Lutz 51

GEORGIA

Buena Vista Stock Farm, Buena Vista 225
Dwight Angus Farm, Claxton 100
Mulkey Farms, Millen 154
Rice Springs Farms, Rome 154

ILLINOIS

Blau-Velt Farms, Macomb 146
Bureau County Angus Association, Ladd 147
Central Illinois Angus Association, Congerville 219-220-221
Edgar County Angus Association, Paris 123
Frazee Angus Farm, Divernon 212
Glasgow, Everett E., Monticello 198
Glengarry Farm, Mt. Carroll 125
Hoppler Bros., Greenview 178
Illinois Valley Angus Association, Carrollton 129
Kemmis, Dilenbeck, Althaus, Princeton 187
Kuhfuss, Wm. J. & Walker, Leslie, Mackinaw 192
Lamoine Valley Association, Good Hope 175
Macon-DeWitt Counties Angus Association, Decatur 200-201
McCormick Farms, Barrington 223
McLean, J. C., Quincy 125
Red Top Farm, Libertyville 227
Supreme Angus Farms, Eldorado 204-205
Tolan, J. Garrett, Pleasant Plains 2
Vinson & Evans, Ursa 166

INDIANA

Boyd Brothers, Greenfield 202
Briarmere Farms, Columbus 212
Conrad, Roy Sportsman, Farm, Monticello 212
Greenacre Farm, Morocco 202
Kinsinger, John & Dick, Cambridge City 216
Mauck Bros., Owensville 144
Miesch, Carl, South Whitley 218

HOME OF

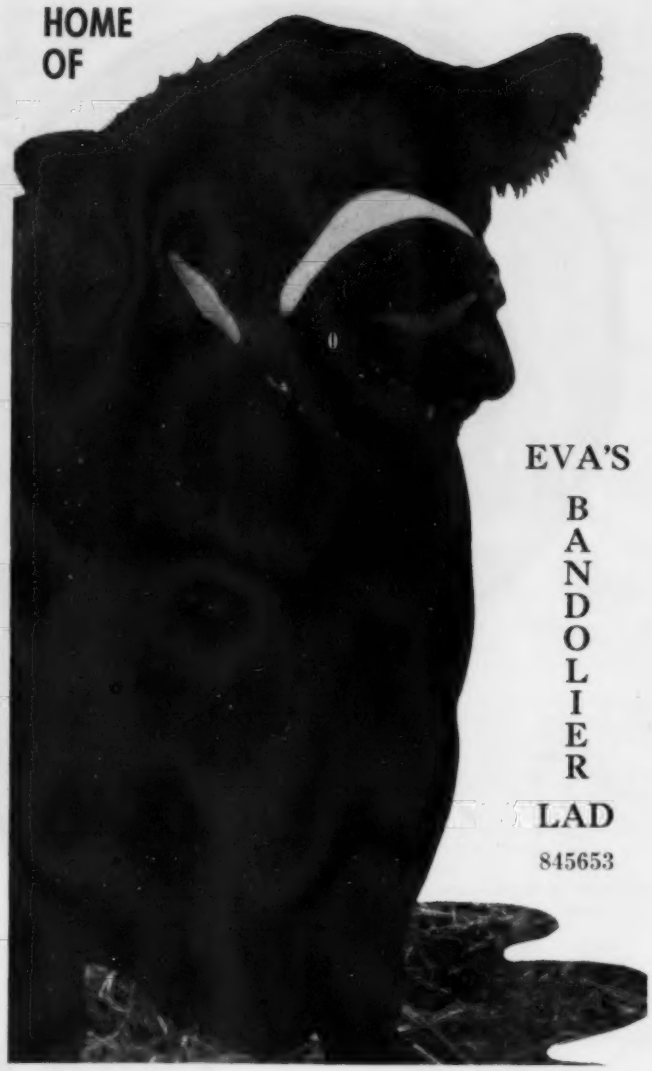

EVA'S BANDOLIER LAD 845653

CAROLAND EILEENMERE 3532d—son of Homeplace Eileenmere 999th 35—was the top selling bull at the North Carolina Quality Sale, Greensboro, going to Mr. Ralph Price of Greensboro.

CAROLAND ELINE, granddaughter of "999th 35"—went to Mr. Ralph Gardner's good cow herd at Shelby, North Carolina.

Thank you Mr. Price, Mr. Gardner and all the bidders.

CAROLAND angus farms

Ellis D. Slater, Owner
Allen D. Slater, Manager

Phones—Landrum, S. C. 5331 and 5332

Jim Vogt, Herdsman
Roy Cartee, Asst. Herdsman

Boyle County Angus

3d Annual Sale

at Altamont Farm located on Highway 34—4 miles from Danville
on Lexington Road at 1:00 p. m.

WEDNESDAY, APRIL 27th, 1955

3 BULLS
55 FEMALES

10 Open Heifers

30 Bred Heifers

15 Cows with calves at side and rebred. Many of these weigh 250 to 300 pounds now.

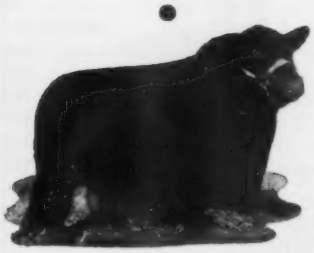

PRINCE SUNBEAM 29th

Featuring the Blood of These Famous Bulls:

Eileenmere 1032d, 1949 International Grand Champion
Envious Blackcap B. 6th, 1939 International Grand Champion
Prince Peer 10th of Den-Mor, 1951 National Show and Sale Champion
Prince Sunbeam 29th, sire of Prince Eric of Sunbeam, the bull that sired six International Grand Champions. He is also the sire of Master Prince of Sunbeam, 1947 International Grand Champion.

Consignors:

EDWIN KUBALE and SONS	Danville
LOGGEN GOGGIN	Danville
HARRY GOGGIN	Standford
HALMAN COTTON	Danville
THEO. COTTON	Danville
DR. S. P. HEMPHILL	Danville
RALEIGH CROOK	Danville
GODFREY WHITEHOUSE	Danville
BLUGRASS ANGUS FARM	Lancaster
THOMAS RANKIN	Danville
JOHN R. BRIGHT and SON	Danville
MAY and SUTCLIFFE	Danville

ENVIOUS BLACKCAP B. 6th

Auctioneer: George Kurtz

Dale Runnion for the Aberdeen-Angus JOURNAL

For Catalogs, Write FLOYD DIEVERT, Sale Manager, Route 4, Lancaster, Kentucky
Telephone, Bryantsville, 2581

A good useful set of cattle in good working condition. Five granddaughters of Eileenmere 1032d sell. Also 16 granddaughters of Envious Blackcap B. 6th. Good sound families . . . Many opportunities.

BOYLE COUNTY *Aberdeen-Angus Association*

Smith, Charles, Marklesville....212
Swaim, Robert O., Marshall....212

IOWA

Bellevue Farms, Williamsburg....199
Bollman, D. Cargile & Sons, Pulaski....127
Eblen, Orville Dispersion, Atlantic....146-164-190-202
Goose Creek Farms, Muscatine....147
Hopley, Wayland, Atlantic....208-209
Kentridge, Muscatine....149
L & E Angus Farm, Richland....215
Maas Brothers, Riverside....152
Powesheik County Angus Association, Grinnell....138
Redfern, Kenneth, Yarmouth....198
South Central Iowa Angus Association, Oskaloosa....101
Southeast Iowa Angus Association, Mt. Pleasant....199
Timbertop Angus Farm, Rippey....119
Willhoit, Glenn & Sons, Batavia....148
Wilton Farms, Davenport....83

KANSAS

Andover Oaks Farms, Wichita....216
Davis, Wm. A. & Sons, Goodland....165
Mid-Kansas Angus Breeders Association, Hutchinson....148
Oplinger, Howard Dispersion, Jewell....122
Simon Angus Farm, Madison....56
Southeast Kansas Angus Association, Iola....144

KENTUCKY

Boggess Bros., Madisonville....192
Boyle County Angus Association, Danville....229
Burgess Hills Farm, Cynthiana....214
Hill Crest Farms, Winchester....121
Kentucky Aberdeen-Angus Association, Lexington....140
Oakhurst Farms, Horse Cave....38
Shaffer & Sons, Henshaw....214
Sherman Farms, Dry Ridge....117
Sherman Farms-Annewood Farms, Dry Ridge....116
Whitney, C. V., Farms, Lexington....17

LOUISIANA

Willett, J. O., Monroe....105

MARYLAND

Monocacy Farms, Frederick....124
Mt. Prospect Farms, Gaithersburg....217
Woodlawn Manor, Rockville....171

MICHIGAN

Great Oaks Stock Farm, Rochester....7
Michigan Angus Breeders Association, East Lansing....60
Spring River Farm, Burr Oak....217

MINNESOTA

Goldberg Angus Farm, Moorhead....165
Minnesota Angus Association, Pipestone....145
Viewlawn Herds, Harmony....213

MISSISSIPPI

Double TT Angus Farm, Como....168
King Merritt Ranch, Bovina....168
Kintyre Stock Farm, Gloster....197
Lyon Angus, Olive Branch....144
Moore's Angus Farm, Byhalia....168
Parker's Angus Farm, McComb....192
Shamrock Angus Ranch, Centreville....169
Wade, Luther W., Farms, Greenwood....169

MISSOURI

Black Stock Farm, Belton....203
Clark Angus Farms, Rea....20
Clearwater-Rileymere, Springfield....99
DeMillermere Farm, Fayette....100
Grismere Farms, Cora....206
Hillside Farms, Washington....14-15
Lemmons Angus Farms, Salem....131
Miller, Roy D., Farms, Columbia....217
Penney & James, Hamilton....13
Perry Philips Farm, Columbia....138
Red Oak Farms, Rocky Comfort....180-181-182-183
Rose & McCrea, Albany....89-90-91
Roy-L, Circle "W" Ranch, High Hill and Montgomery City....95
Smith, Ralph L., Chillicothe....10
Sun Up Farm, Smithville....233
Thompson, E. W., Sedalia....97
Thornton, L. M., Garden City....206

NEBRASKA

Applewood Angus Farm, Riverton....164
Beermann, Charles, Dakota City....213
Krotz Stock Farm, Odell....178

NEW JERSEY

H & L Farms, Marlboro....65
Hideaway Farm, Chester....5-48
Hockhockson Farm, Eatontown....64
Our Farm, White House Station....167
Shadow Isle Farm, Red Bank....6

NEW MEXICO

Mead's Angus Messa, Inc., Albuquerque....52

NEW YORK

Ankony Farms, Rhinebeck....19
Babcock, Monroe C., Ithaca....93
Bardoliermere Second Day Sale, Pine Plains....160-161-226
Dancote Herd, Lawtons....158
David, B. Edmund, Millbrook....157
Ess Kay Farm, East Aurora....157
Katidid Farm, Pine Plains....163
Meadow Lane Farm, North Salem....156
Northeastern Angus Breeders Association, Ithaca....155
Rally Farms, Millbrook....170
The Ledges, East Aurora....162

NORTH CAROLINA

Brookwood Farms, King....184
Flint Hill Farm, Cherryville....186
Hillside Farm, Guilford College....188
Pin Oak Angus Farms, Lewisville....184

NORTH DAKOTA

Verona View Farm, Verona....164

OHIO

Do-Je-Rae Farms, Springfield....170
Foosland, Marion....192
Ohio Aberdeen-Angus Association, Columbus....159
Warner Grove Farms, Greenville....11

OKLAHOMA

Angus Valley Farms, Inc., Tulsa....234
C. T. Ranch, Miami....124
Charmay Angus Farms, Seminole....139
Eastern Oklahoma Angus Association, Muskogee....135
Orchard Hill Farms, Enid....141
Pfeiffer, J. F. & Son, Orlando....46
Sieteco Angus Farm-R. D. Angus Farm, Broken Arrow....132-133
Sunbeam Farms, Miami....236

OREGON

West, Dale, Merrill....179

PENNSYLVANIA

Alimar-Old Home Manor, Sybertsville....58-59
Brandywine Angus Breeders Association, Lancaster....16
Heckmeres Highlands, Valencia....12
Jefferson Farms, Butler....54
Millarden Farms, Annville....174
Rowan Stock Farm, Landenberg....8

individuality
prepotency

BLACK KNIGHT 31st of ANGUS VALLEY

His young daughters averaged $2,710 in the recent Mecom-77 Ranch sale. The public acceptance of these daughters of Black Knight 31st of Angus Valley—just past a year of age—was very gratifying. They went to some of the top herds in the country.

By the great Black Peer 28th of A. V. and out of a daughter of the International champion Envious Blackcap B. 5th our "Black Knight 31st" has every right to be good. Impressive as an individual he is proving even more impressive as a sire of modern type and thickness.

WICHITA FALLS
TEXAS

Seventy-Seven Ranch

SOUTH CAROLINA

Brays Island Angus Farm, Yemassee ... 18
Caroland Angus Farm, Landrum ... 228
Longleaf Plantation, Aiken ... 210
Whitesides, Charles P., Sharon ... 188

SOUTH DAKOTA

Bon View Farm, Canova ... 62
Hyland Angus Ranch, Highmore ... 9

TENNESSEE

Ames Plantation, Grand Junction ... 214
Berrybrooks Angus Farm, Memphis ... 190
Cold Saturday-Kennedy Farms, Brentwood ... 142
Cumberland Plateau Angus Association, Wartburg ... 61
Dodalfa Farms, Philadelphia ... 100
Gore, Albert, Carthage ... 214
G'Town Angus Farm, Germantown ... 174
Hartsaw Cove Farms, Livingston ... 165
Hoover Farms, Murfreesboro ... 141
Houston Hall Farms, Spring Hill ... 216
Keefauver Brothers, Jonesboro ... 172-173
McCartt Farms, Wartburg ... 213
Moncier's Sugar Camp Farm, Knoxville ... 188
Prater & Carpenter, Concord ... 214
Shelby County Penal Farm, Memphis ... 185
Tennessee Valley Association, Cookeville ... 143
Tri-States Angus Association, Covington ... 106

TEXAS

Byars Royal Oaks and 4 Wynnes Angus Farm, Tyler and Kaufman ... 35
Dunraven Ranch, Buda ... 206
Essar Ranch, San Antonio ... 66
77 Ranch, Wichita Falls ... 231

VIRGINIA

Amandale Farm, Upperville ... 166
Canaan Farms, Esmont ... 119
Canning Land & Cattle Co., Staunton ... 33
Cavalier Farms, Rileyville ... 55
Charing Cross Farm, Staunton ... 189
Creswell Farm, Forest ... 190
Ellington-Kelton-Longview, Doswell ... 210
Elysian Farms and Associates Sale, Haymarket ... 196
Gallagher's Farm, Gainesville ... 26-27-28-29-30-31
High Hill Dispersion, Aldie ... 36
Kinloch Farms, Supply ... 3
Le Baron Farm, Warrenton ... 22-23-24-25
Red Gate Farm, Millwood ... 53
Staunton-Le Baron-Gallagher ... 32
Virginia Aberdeen-Angus Association, Charlottesville ... 34

WEST VIRGINIA

Millar Valley Farm, Keyser ... 211

WISCONSIN

Kassnel, Mathias, Elkhorn ... 206

CANADA

Anoka Farms, Arva, Ontario ... 50
Duncan, Wm. & James, Vineland Station, Ontario ... 194-195

COMMERCIALS

A-A Supplies & Novelties, Webster City, Iowa ... 136-137-150
Allen Engineering Co., Detroit, Michigan ... 127
Austermiller Seeder Co., Napoleon, Ohio ... 168
Barton, William M., Buffalo, New York ... 134
Berkshire News, Springfield, Illinois ... 178
Bock, George W., Mattoon, Illinois ... 120
Breeders Supply Company, Council Bluffs, Iowa ... 130
Burdizzo, N. Company, Inc., New York, New York ... 190
C & K Novelties, Houston, Texas ... 130
Cattle King Company, Omaha, Nebraska ... 186
Chester White Journal, Rochester, Indiana ... 218
Coulssey, G. O., Tryon, North Carolina ... 217
Dana, C. H. Company, Hyde Park, Vermont ... 128
Davis, H. C. Machinery Co., Bonner Springs, Kansas ... 126-158
DuPont, E. I., Wilmington, Delaware ... 37
Duroc News, Peoria, Illinois ... 106
Franklin, O. M. Serum Co., Denver, Colorado ... 118
Fuerst Bros., Webster City, Iowa ... 186
Golden Arrow Farms, Huntington, Indiana ... 128
Gordon Johnson Company, Kansas City, Missouri ... 122
Hampshire Herdsman, Peoria, Illinois ... 100
Handi-Klasp Company, Webster City, Iowa ... 191
Harding & Harding, Geneva, Illinois ... 226
Hartford Insurance Agency, Columbus, Ohio ... 122
Insemikit Co., Inc., Baraboo, Wisconsin ... 130
Keshner, Mrs. Joe, New Florence, Missouri ... 168
Livestock Weekly, Memphis, Tennessee ... 170
Morford Specialty Co., Iowa City, Iowa ... 130
National Vitamin Products Co., Minneapolis, Minnesota ... 151
New Mexico Stockman, Albuquerque, New Mexico ... 144
Pacific Stockman, Redwood City, California ... 115
Palsgrove Manufacturing Co., Canal Winchester, Ohio ... 148
Payne Tool & Engineering Co., Springfield, Ohio ... 178
Peerless Equipment Co., Joplin, Missouri ... 135
Poland China World, Galesburg, Illinois ... 144
Quaker Oats Company, Chicago, Illinois ... 47
Ranchmaster Supply Co., Denver, Colorado ... 150
Schwab & Bacon, Harlan, Iowa ... 118
Silver King Products Co., Oklahoma City, Oklahoma ... 126
Southern California Rancher, San Diego, California ... 218
Stone Mfg. & Supply Co., Kansas City, Missouri ... 115
Stoney, Inc., Denver, Colorado ... 138
Tax Specialties, New York, New York ... 120
The American Brahman, Houston, Texas ... 218
The Cattleman, Ft. Worth, Texas ... 218
Tolan, Paul, Pleasant Plains, Illinois ... 224
Vio Bin Corporation, Monticello, Illinois ... 142
Weston Mfg. & Supply Co., Denver, Colorado ... 134-192
Wyeth, Inc., Philadelphia, Pennsylvania ... 147
Wyoming Stockman Farmer, Cheyenne, Wyoming ... 146

A Reminder—

to get your information to
us at once so our art department
can prepare a layout and
submit it for your approval.
Then you will be represented in the

Herd Bull Edition

with an outstanding message
that meets your specifications.
To avoid last minute rush—
to assure "something different"—
why not

Mail Suggestions Today!

Box 238, Webster City, Iowa

SUN-UP FARMS SIXTH

"Eileenmere" Sale

SATURDAY, APRIL 30th at the farm SMITHVILLE, MISSOURI

75 HEAD SELL . . . *unfitted — in good pasture condition*

We will again sell our entire crop of yearling calves by our Eileenmere Bulls rich in the blood of Eileenmere 500th and Eileenmere 487th . . .

25 BULLS:

Herd Bull prospects and serviceable age bulls for the commercial breeder.

50 OPEN HEIFERS:

Popular families . . . Blackcap Bessie, Ballindalloch Georgina, Witch of Endor, Jilts, Portlethen Lucy, Barbara, Hartley Eline, Zara, Tolan Blackcap Fandie.

HOMEPLACE EILEENMERE 487th

HOMEPLACE EILEENMERE 500th

Our Chief Herd Sire:

EILEENMERE T. 638th . . . . . .

- EILEENMERE 638th 787510
  - Eileenmere 487th 668743
    - Eileenmere 85th 470007
      - Eileenmere 32d
      - Enchantrene
    - Pauline T. 6th 523013
      - Eileenmere 32d
      - Pauline T. 4th
  - Blackcap Tolan 98th 658754
    - Eileenmere 85th 470007
      - Eileenmere 32d
      - Enchantrene
    - Blackcap Tolan 97th 658753
      - Bandolier of Anoka 7th
      - Blackcap Tolan 38th
- BLACKCAP ITNAMERE 3d 1059043
  - ★★★★★Eileenmere 500th 699155
    - ★★★★Eileenmere 85th 470007
      - ★★★★Eileenmere 32d
      - Blackbird Girl 7th
    - ★Edwina 7th G. M. 534304
      - Maid's Belmore
      - Edwina 5th G. M.
  - Blackcap Fandie T. 13th 568219
    - Eileenmere T. 522996
      - ★★★★Eileenmere 32d
      - Blackcap Fandie
    - Blackcap Fandie T. 522974
      - Ellis Lad
      - Blackcap Fandie

Sun Up Hybrid Boars

Guaranteed breeders — long and lean. Production tested —also Registered Minnesotas and Montanas. Ask about our Boar Rotation plan for using them in commercial production.

EILEENMERE T. 638th—Is about as well bred an Eileenmere bull as you will ever see. He was purchased in Dam from the Oxbow Herd at that Firm's dispersion sale where his sire, Eileenmere 638th, that great Tolan bred son of Eileenmere 487th, at $15,000 was top selling bull of that great sale. Eileenmere 638th sired Charles Ryan's undefeated Grand Champion bull at all the shows on the West coast in 1951. He sired Homeplace Eileenmere 367th, the Reserve Grand Champion at the 1951 National show for Penney and James as well as the Missouri Grand Champion.

In the bottom half of his pedigree we find that his dam is by the 1946 International Grand Champion, Eileenmere 500th, who has established a breeding record unapproached by any living bull of the breed. He sired the 1946 International Grand Champion female, Blackcap Tolan 150th; the 1949 International Grand Champion bull, Eileenmere 1032d; the 1950 International Grand Champion bull, Eileenmere 1050th; 5 first prize Get of Sires at the International and his get have won 35 out of 36 times shown under many different judges at the major shows.

The second dam is by Eileenmere T., a three-quarter brother to Blackcap Tolan 35th, the only cow ever to win three International Grand Championships. Eileenmere 32d is the only bull ever to have sired two simultaneous International Grand Champions. This Blackcap Fandie family has produced among the best for the Tolans. Blackcap Fandie T. T., selling for $10,000 in all Cattleman's Holiday sale was a seven-eighths sister to the first dam in this tabulation. Eileenmere 649th, that great son of "487th" that topped Col. Roy Johnson's sale is from another almost full sister to the second dam. This young bull is seeing heavy service in our herd at present.

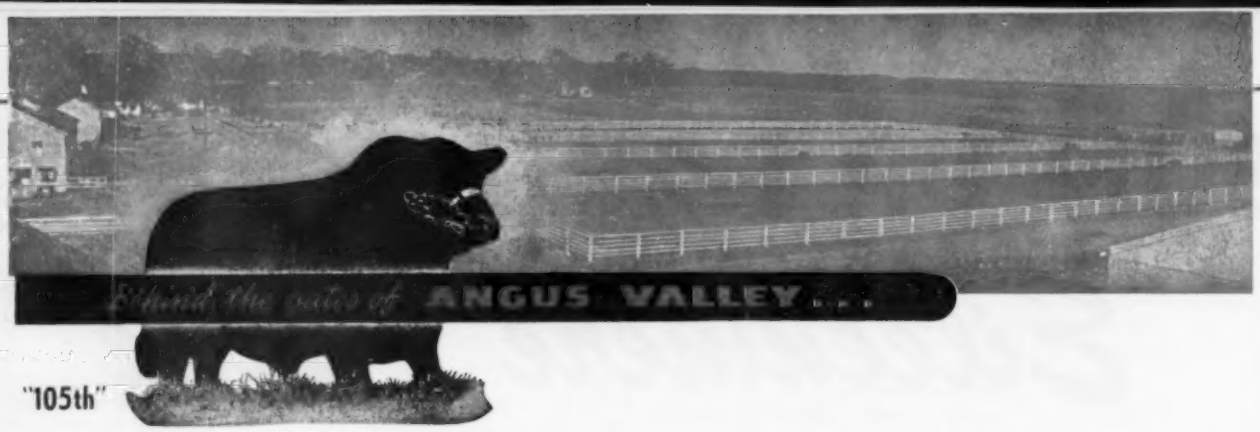

TO OUR MANY FRIENDS and CUSTOMERS:

Thanks again for Our Very Good Sale.

The Top Selling Bull of the sale went to RALPH L. SMITH FARMS

BLACK KNIGHT 160th of A. V.

Left to right: Ralph L. Smith, buyer; Martha Batsell, daughter of Jay P. Walker; George Cooper, Manager of Ralph L. Smith Farms, Chillicothe, Missouri.

and, The Top Selling Female went to KEMP RANCH, Midlothian, Texas

ANGUS VALLEY EVERMERE 8th

Left to right: James E. Kemp, buyer; Jay P. Walker; Senator Albert Gore of Tennessee; Ray Hardesty, Manager of Angus Valley Farms, Inc.

Angus Valley Farms, Inc. Box 1710 **Tulsa, Oklahoma**

JAY P. WALKER, President
Box 1710, Tulsa, Okla.
Phone: 2-9141 Tulsa, Okla.

WALTER WILLIS
Breeding

EARL DUGGER
Herdsman

RAY HARDESTY, Manager
Route 9, Box 575, Tulsa, Okla.
Phone: 1300 Sand Springs, Okla.

ROSEMERE

Herd Founded in 1898 by Mother of Present Owner

—Above Trade Mark Reg. in U. S. Patent Office

AN APOLOGY...

In a recent advertisement appearing on this page we asked our readers to watch for a future important announcement. At that time we were seriously contemplating a public sale which we hoped to make the best of all the great sales that have been held at our Iowa Rosemere Farm. Because of the heavy demand for our cattle at private sale and the fact that we do not, at this time, wish to materially reduce the size of our herds, we have decided to postpone holding a public sale until a later date which, when definitely decided upon, will be announced.

In the meantime, we have to offer at private treaty at both the Iowa and the California farms, young things of our traditionally high Rosemere Quality and give our customers the benefit of the savings in buying them this way rather than through a public auction which, under present conditions, is extremely costly. Write for further information to either one or both of our breeding establishments. Any inquiry will bring a prompt reply.

Quality Lad of Rosemere 2d

First Prize Junior Calf, Denver 1951, now proving an outstanding sire in the Rosemere herd. Some of his young sons are now available there. Write Roland Ehlers about them.

Iowa Herd—Maquoketa, Iowa
Otto V. Battles and Roland Ehlers, Owners

California Herd—Los Olivos, California
Arnie J. Meisgeier, Chief Herdsman
Herman R. Ehlers, Assistant Herdsman
Otto V. Battles and F. Donald Sokol, Owners

Rosemere Farms

MR. AND MRS. OTTO V. BATTLES

MAQUOKETA IOWA

LOS OLIVOS, CALIFORNIA
SANTA BARBARA COUNTY

Sunbeam Bulls--The Breed Improvers

SUNBEAM BULLS DO WELL FOR OTHERS

"Esquire"

"729th"

"819th"

"971st"

The Prepotent Breed Improving Qualities of Sunbeam Bulls are well known—One of the most recent examples of this was the Outstanding Get of Sire Class at the Houston Fat Stock Show, one of the strongest Angus shows of the Southwest. Every Animal shown in this Class was Sired by a Son, Grandson, or Great Grandson of Prince Sunbeam 29th. To our knowledge this is a record never before achieved in a Major Show. We congratulate the Breeders who have the sires of these winners and wish them continued Success with their great herds.

We have for Sale at this time a very select group of Serviceable aged Bulls. We believe the prepotent qualities of Sunbeam Bulls can be of real value to your Breeding Program. Plan now to visit Sunbeam Farms and make your Herd Bull Selection. We especially invite the Pure Bred Breeder and the Commercial Breeder who want bulls that are not fitted but well grown and developed that are ready for service, and Priced to fit your needs.

Visitors are Always Welcome at Sunbeam

Sunbeam Farms *"Headquarters for Herd Bulls"* Miami, Okla.

MR. & MRS. SAM C. FULLERTON — **"BOB" BROWN, Herdsman** — **DICK MAURER** — **PHIL LJUNGDAHL, Manager**

"Ask the Man who is Using One"